The Centennial Banyan

1875-1975

1975 Banyan
Brigham Young University
Provo, Utah

Lithographed by
COMMUNITY PRESS
Provo, Utah

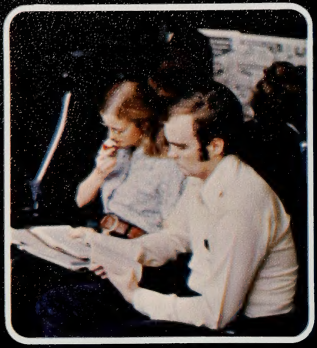

Look to the future—preserve the past,
But what is future is soon present,
And the present is soon past,
And time never stops.

But imagine you
could stop time
To examine the
past, present,
and future.
Before time changed
it all,
What would it look like?

12
1
2

The Time - 1974 - 1975
The Place - Brigham Young University

The present,
End of another year of schooling,
May be the last.

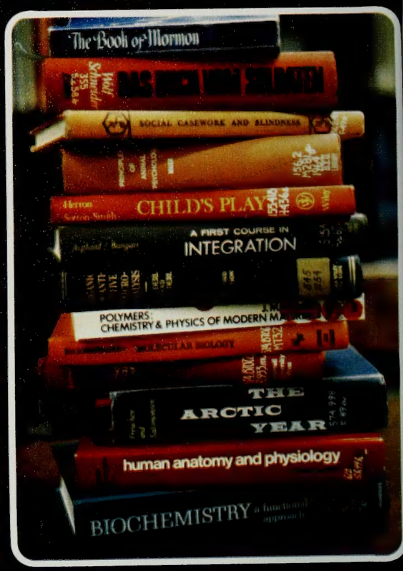

Sunkist

But what about the past?

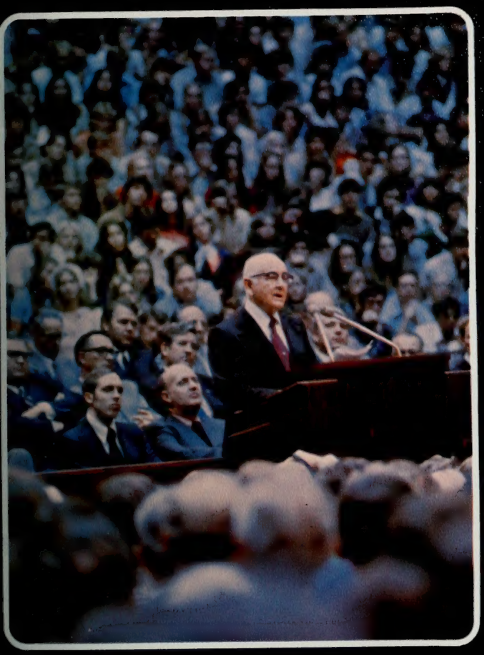

Blurred images of memories.

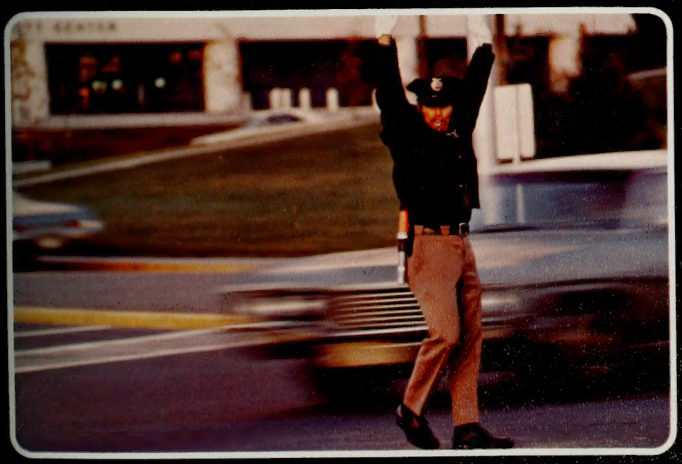

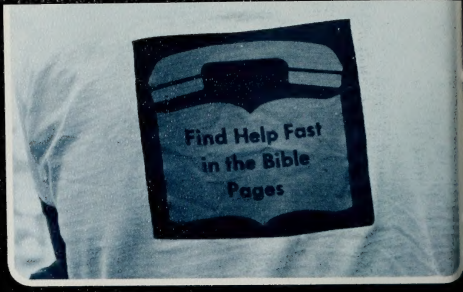
Find Help Fast
in the Bible
Pages

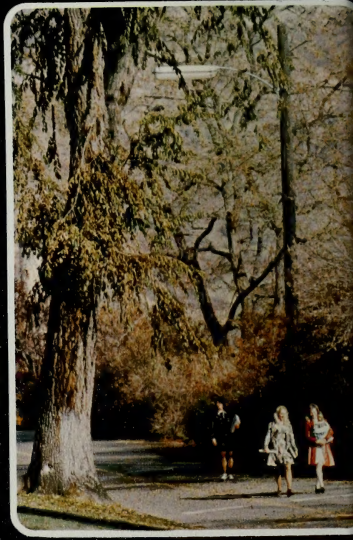

Look through these pages.
Relive the events, the moods.
Remember the people.
Remember BYU!

TIME YESTERDAY... 16
TIME TODAY 50
TIME TOMORROW.. 422

TIME YESTERDAY

1875 - 1975

Those were the days my friend. . .

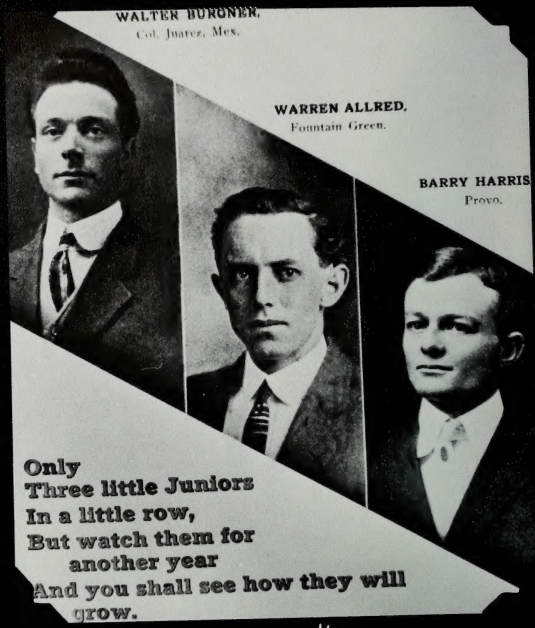

In 1953 registration fees were only $150.00. The Junior class of 1914 consisted of just three young men. The Graduating class of 1925... Smile - look at the birdie!

Dorm Life

LEFT: Amanda Knight Hall where 94 girls and two people dwell in peace and quietness, it is said. Miss Warnick and Miss Waspe are the administration. BELOW: Allen Hall where 84 young gentlemen, it is said, room in quietness and peace, it is said.

BELOW LEFT: Food is one ot the pleasures of life which we think is too seldom indulged in. Yon place, la kitchen, is the place where it gets its start. Dishwashing records, by these men, like the word of wisdom, are seldom broken in the kitchen.

CENTER: Speaking of food, the mess sergeant is sounding the call over the phone system, since the bugle was misplaced. RIGHT: Yon hallowed ground, we mean floors, where demure coeds (count them) decorate a room with a souvenired sign. A copy writer's lament: that he could not accompany the photographer on several assignments, excluding this one, of course.

An aerial shot of our campus in 1942. Another Graduating Class.

One of our first classes offered for drafting students. President Taft and Senator Smoot of Utah visit the "U" in 1909.

STAFF OF *B.Y.A. Student* - SPRING, 1891

Jowans: Geo. A. Ramsey, O.W. Andelin, R.R. Lyman, E.S. Hinckley, W.W. McKendrick
Mae Belle Thurman, Ida Alleman, Inez Knight, Mary Lyman

Crowd gathers to witness the laying of the corner-stone of the Maeser Building in 1926.

We thought they'd never end.

Geri Van Wam filled balloons for the 1962 Cougar days. A 1920 march from the Education building to the Maeser.

Lois Lockhead, Bernard Barnes, Roger Sant, Janice White, Lloyd George, Joann Penrod.

Man of my dreams

The 1955 Man of My Dreams and our Junior Orchesis Club of 1940.

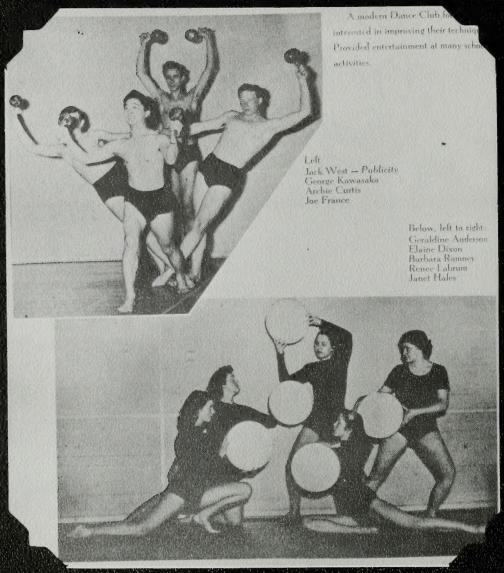

A modern Dance Club [illegible] interested in improving their techniq[illegible] Provided entertainment at many scho[illegible] activities.

Left
Jack West — Publicity
George Kawasaka
Archie Cuttis
Joe France

Below, left to right
Geraldine Anderson
Elaine Dixon
Barbara Rumney
Renee Fahrum
Janet Hales

We'd sing and dance

Seniors and Sophomores were kept happy at the Hay-Seed hop where levis were the dress of the day. 1949 was a fun year! The Biggest event of 1950 was the Fool's Frolic Dance.

Ladies of the Chorus pose for this shot in 1936 — golly, look at those legs! Drama has always been an important part of our school days. This play was presented in 1960.

'09 H. S. Dramatic Club

lways willing to pose for a picture! Then theres the popular 1959 singing group, the Melon D's. Lorene lack, Judy Bishop and Nedia Fullner.

The most popular man of 1926 was Ezra Taft Benson, now President of the Quorum of the Twelve Apostles of the Church of Jesus Christ of Latter-day Saints.

The Yearbook was named after the unique Banyan tree which symbolizes friendship. A 1940 photograph of the Amanda Knight Hall, now used by the Language Training Mission for the Church of Jesus Christ of Latter-Day Saints.

We live the life we choose.

The Graduateing Class of 1968 took a dip in Utah Lake after the Ceremony. Here's mud in yu' eye! Professor Larson's Art class in 1920.

Cosmo parachuted onto our football field for the 1965 Homecoming. A 1918 World War I poster.

We'd fight and never lose.

Alma W. Richards, a 1913 track star displays his well deserved medals. Our Basketball team of 1905. No smiles - rumor has it that they lost all their teeth in a rough game!

Marching to the Front.

Awaiting the Enemy.

The Battle.

The Athletic program of 1911 included a great Baseball Team.

... Carter ... in backfield as Wingback John Green breaks into open and sets ...

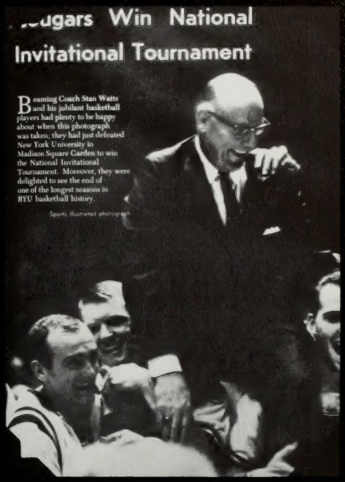

...ougars Win National Invitational Tournament

Beaming Coach Stan Watts and his jubilant basketball players had plenty to be happy about when this photograph was taken; they had just defeated New York University in Madison Square Garden to win the National Invitational Tournament. Moreover, they were delighted to see the end of one of the longest seasons in BYU basketball history.

Sports Illustrated photograph

...ougars Win WAC Championship

The referee didn't quite understand what made Boxing such a popular sport of 1954. It still is an exciting contact sport for BYU athletes.

During World War II students enlisted right on campus. Football team members enlisting are Glen Oliverson, Peter Prusse, Ed Morris, Gene Fox, Ed Ure, Wes Bowers, Bill Dixey, Chet Chatterton, Russell Boyce, and Bob Liday. Cougar action at one of our 1974 Basketball games.

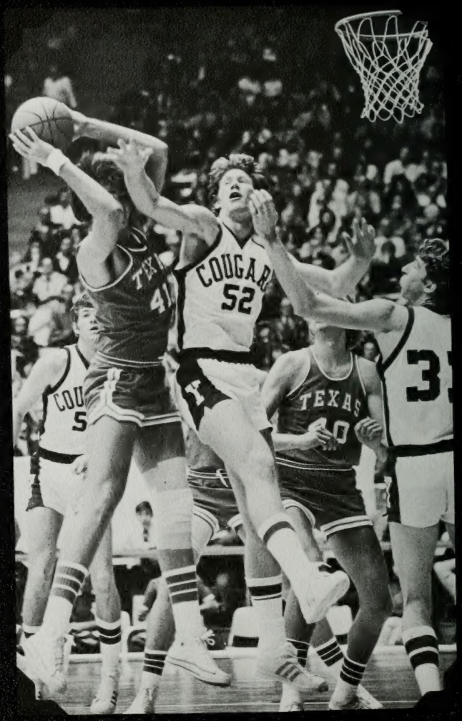

Annual Sophomore-Freshman Tug-of-War in 1921. BYU's first football team. This could be the start of something BIG!

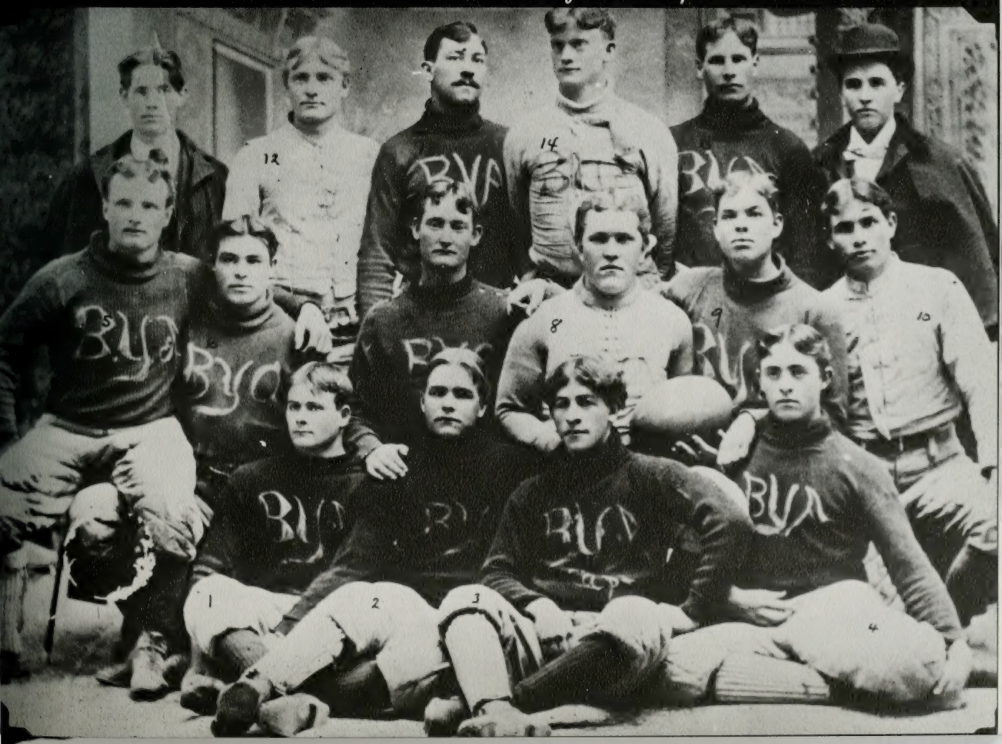

"BEAT UTAH" RALLY PRECEDES GAME

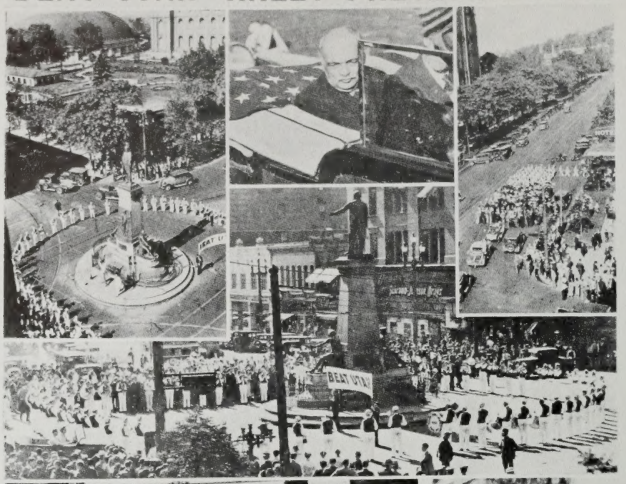

Y Band and students paying tribute to their Alma Pater's monument in Salt Lake City, just before the big game.

Station KSL, Brigham Young University Pepsters broadcasting their Homecoming program.

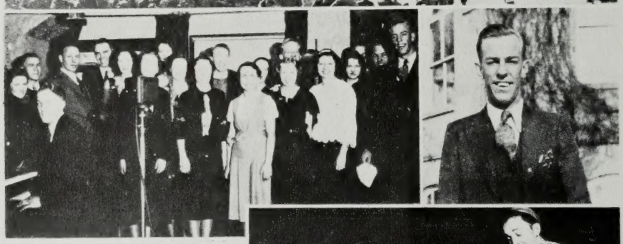

Malcolm LeSueur, chairman of the Homecoming celebration.

Our A. C. playmates at the Paramount.

Here come the jolly butcher boys— —!

Like father like son? Georgie Ballif, drum minor!

Redskins Defeat Cougars 29-0 In Ute Stadium (1948)

For we were young and sure to have our way.

1955 ASBYU election campaign. Juniors and Seniors of 1927 – what a bunch of hams!

THE JUNIOR-SENIOR KERMESS EN MASSE

Student Administration

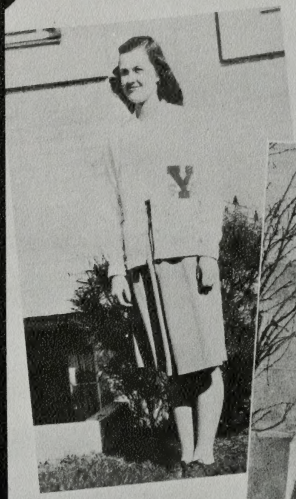

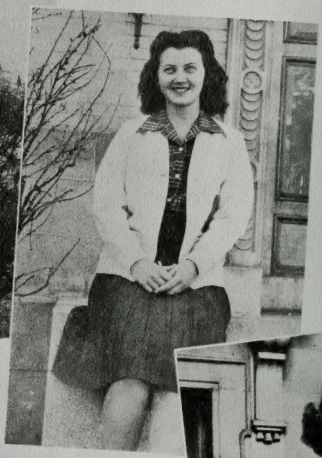

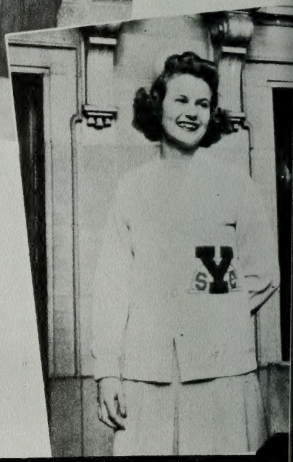

Carrying on the spirit and tradition of BYU, this charming and efficient trio capably directed the student body through a year of fun and achievement.

Above: President Lora Hilton.

Center: Secretary Elaine Grow.

Below: Social Chairman Lillie Stewart.

Lovely young ladies have always been an asset to Brigham Young University. The Freshmen Officers of 1946 keep the tradition.

"We had enough!" Spanish Club takes advantage of our modern library.

Students enjoy the activities of Frosh Week in 1944.

Frosh Week

And what if they do look funny? It's Frosh Week at B.Y.U. With the traditional skull caps of blue and white, and the "whiskers" of the Cougar, the Freshman Class appeared upon the Campus, and willingly submitted to "Ship" Snow's initiations to make them collegiate guys and gals.

La, La, La, La, La, La,

1950 The famous Call Sisters. Geneva, Anita, and Cyrell.

Marching to the Maeser Building site for the laying of the cornerstone in 1909. 1916 String Quartet. Front: Rex Johnson, LeRoy J. Robertson. Back: Moses Gudmundson, Leroy Cox.

La. La.
La. La.
La. La.

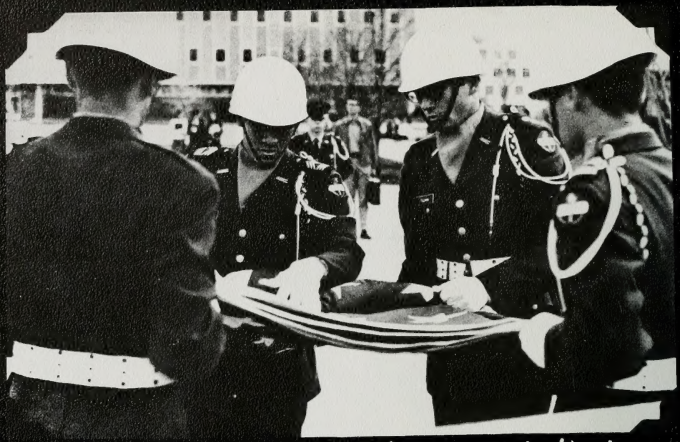

1969 ROTC Color Guards participate in Flag ceremony.

Those were the days.

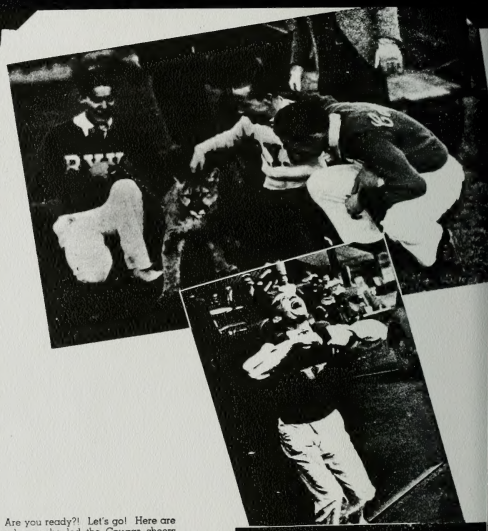

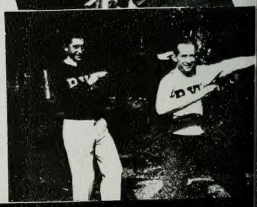

1939 Yell Leaders

Are you ready?! Let's go! Here are the boys who led the Cougar cheers which spurred football, basketball, and tennis teams on to greater heights. Spark to rallies, the masters of cheers are above: Dean Peay, Ray Hanks, and Julius Bertrand. It seems that the boys are having a bit of fun stroking the kitty. Center, you have headmaster Hanks going into his dance. And below, Kenneth Aycock and headmaster Hanks do a little posing to show who was doing the cheerleading at the end of the year.

1909 President Taft's visit was a festive occasion in the Provo Tabernacle.

1969 Our Prophet David O. McKay.

One of our cozy classrooms in 1909... makes a close-knit student body! 1928 Autumn Leaf Hike in Timpanogas.

Friday, November 22, 1963

John F. Kennedy. 35th president of the United States assasinated in Dallas, Texas. His days of leadership are well remembered.

Oh yes, those were the the days.

YOU'VE

COME

A LONG

WAY

BYU...

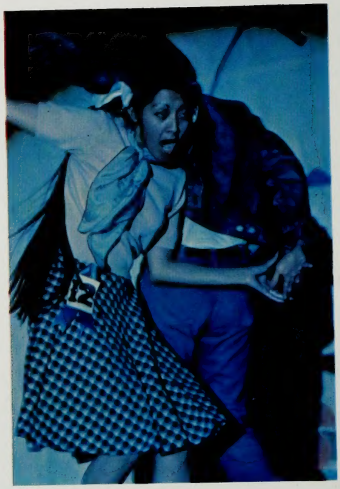

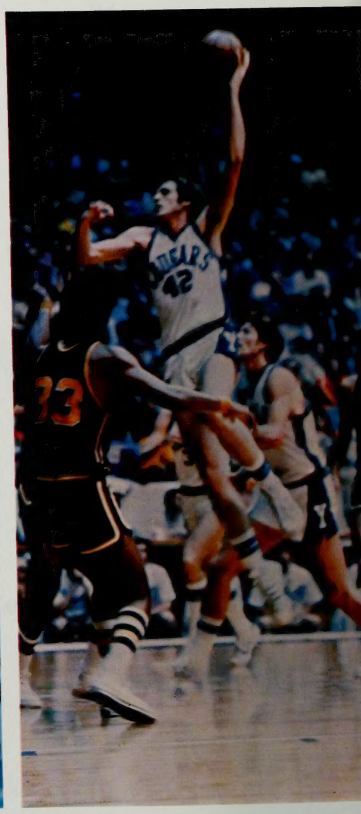
42

TIME TODAY

STUDENTS ARE ACTIVE THROUGH COLLEGE LIVING

Dear Mom,

Thought I'd write and let you know I'm still alive. I got through registration with most of the classes I wanted. I study all the time, it seems, but I don't let it get me down. I find other things to keep me occupied... I've even gone out a couple of times.

My branch is really super. We've had some fantastic activities and I've gotten to know most of the people.

I've really been busy, but don't worry, Mom, I'm getting lots of sleep and I'm eating good and taking vitamins.

Tell everybody hi!

Love,
College Kid

PS Could you send extra money?

. . . I'm still alive.

I got through registration . . .

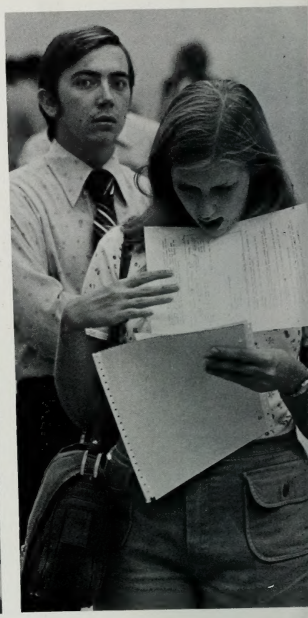

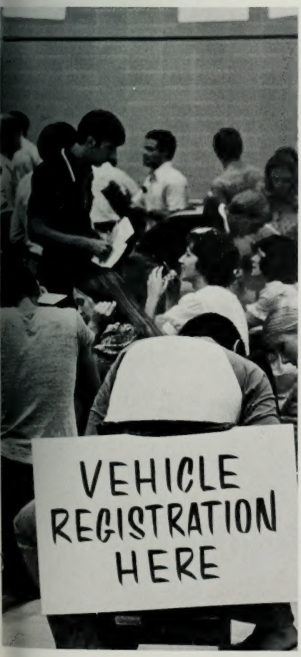
VEHICLE
REGISTRATION
HERE

. . . with most of
the classes I wanted.

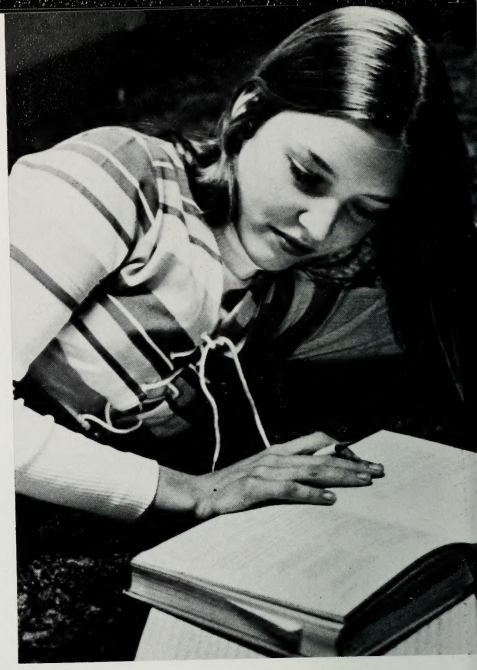

I study all the time,

it seems.

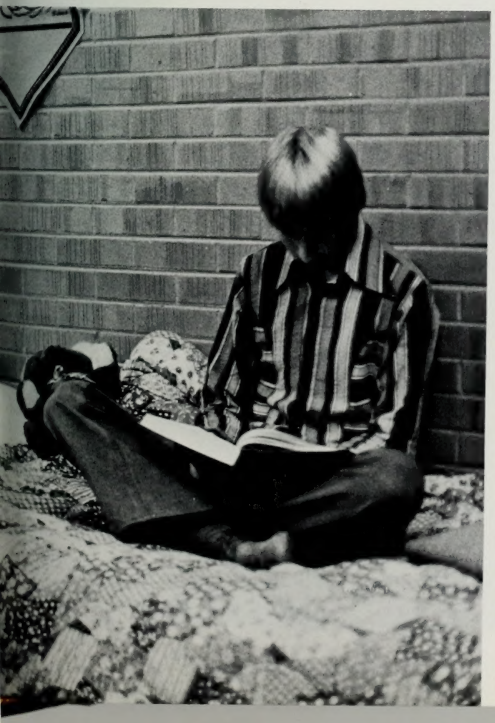

I don't let it get me down,

. . . I find other things to keep me occupied.

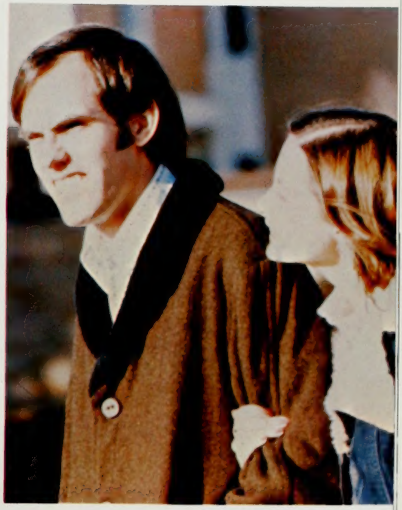

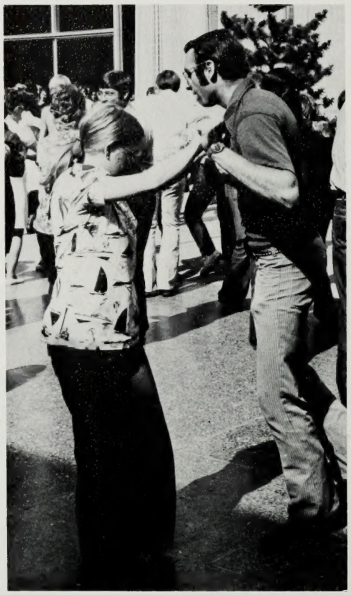

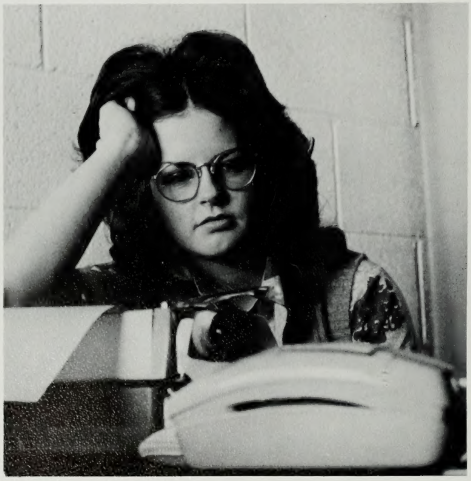

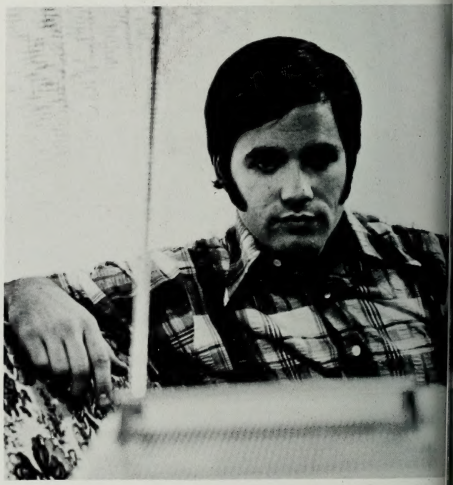

. . I've even gone out a few times.

My branch

is really super.

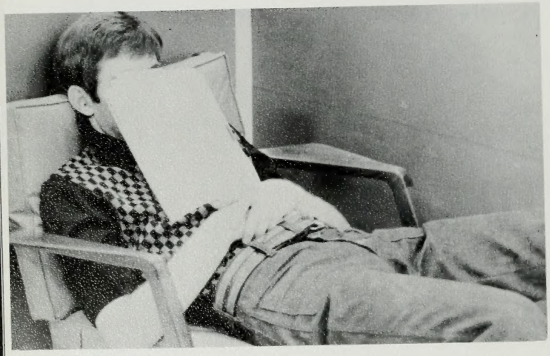

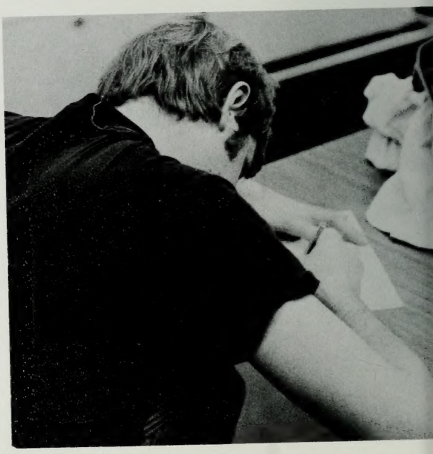

. . I'm getting lots of sleep . . .

. . . and I'm eating good.

NOT HANDL
ASK CLERK
SISTANCE

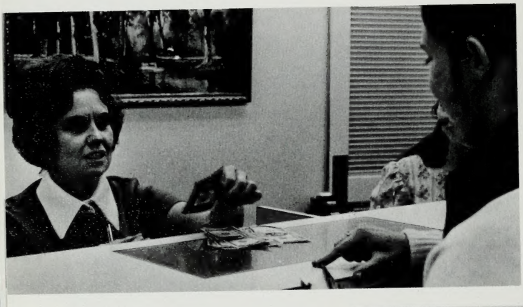

SPECIAL
SALE

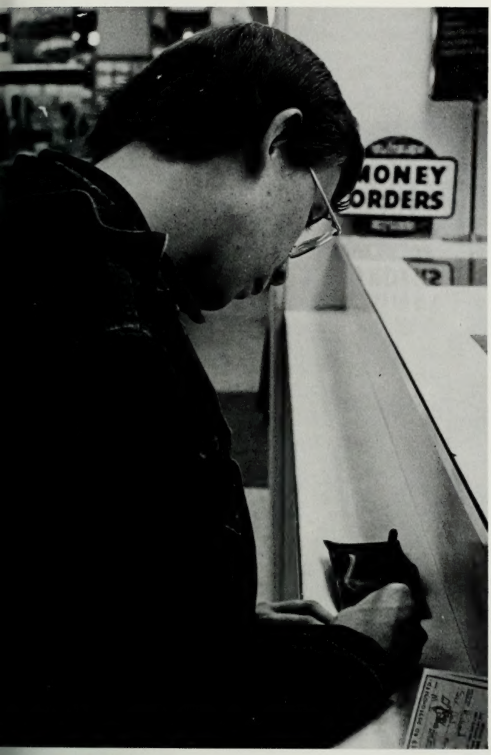

P.S. Could you send me some extra money?

"**FAN FAIR '74:** an experience in variety, entertainment and most of all excitement" . . .

HOMECOMING

Variety was in the Moonlight parade, the Frolics, the Homecoming concert which featured the Supremes and Dave Loggins, the Homecoming game with the 50's half time show by the Cougar Marching Band and the Cougarettes and the dance in six different locations.

Entertainment was the Supremes and Dave Loggins in the Homecoming Concert and a $20,000 variety show produced by University Programs. Featured were various performing groups; Stuart Peterson, star of "Where the Red Fern Grows" and disc jockey Danny Kramer as master of ceremonies.

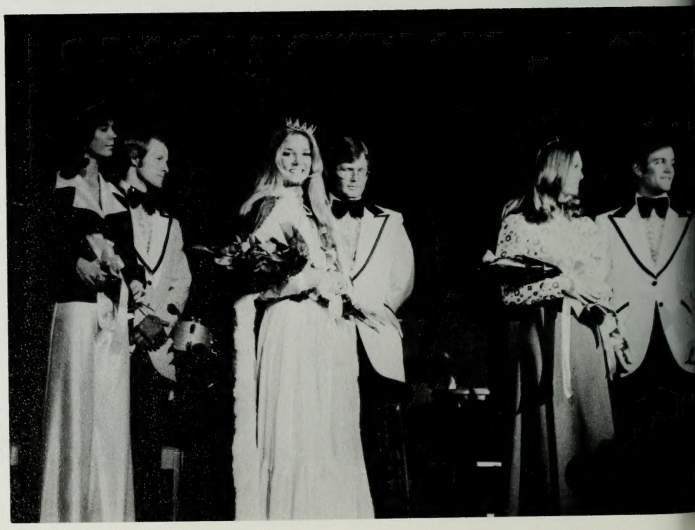

Fan
Fair
74

Fan Fair '74 . . .
Moments to Remember.

Excitement was the electric atmosphere of a decisive victory over Wyoming, the ice cream eating contest and stick pulling, watching the tall man fall from his stilts, seeing a thousand balloons soar into the air after a touchdown, Queen Sandi Smith and her attendants Kerry Harris and Kathy Norris reigning at the various events, and going to the dance with that special someone.

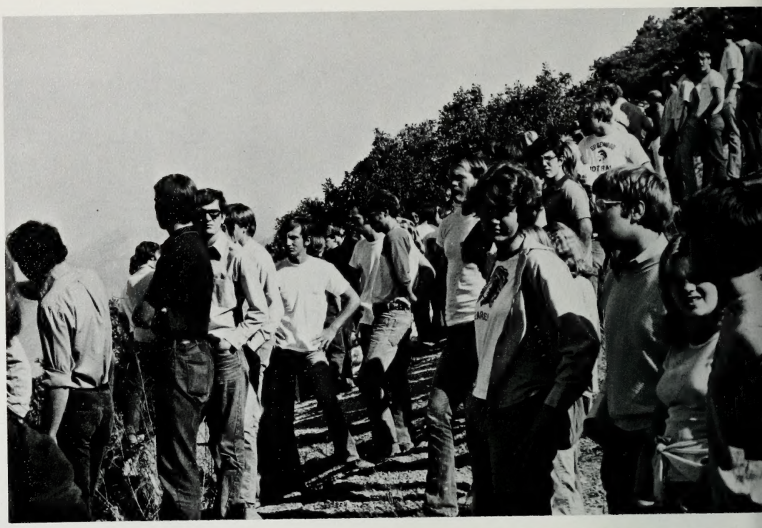

igloo

"The long road up, the burning of the lye, the friendly people, and finally the watermelon" . . . "Y" Days

Spearheaded by the ASBYU Student Body Officers, ;ust 30th marked the traditional activity of white-shing the "Y". Mark Knudson, dressed as Wolfman, ed students to come out in their "grubbies" and ke the "Y" white again. It was a very successful effort as some 4,000 students participated. President Dallin H. Oaks, met Wolfman, was the first to throw a bucket of whitewash. Afterwards, in Kiwanis Park, watermelon was provided for all participants.

"Tell me,
how do you feel?" . . .

Health Fair

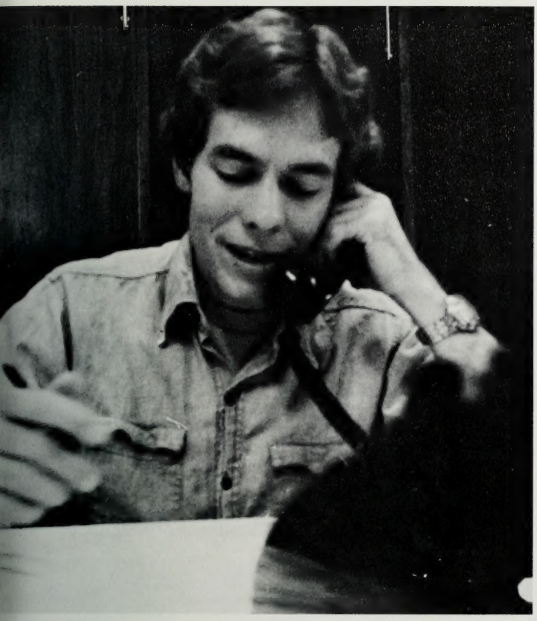

"Hello, this is the " . . .

Telefund

"There is something
new every week" . . . Special Weeks

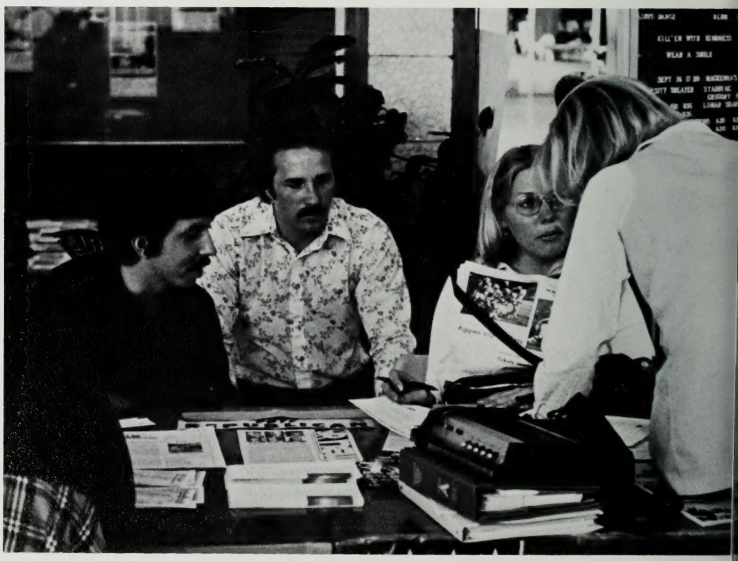

FRIENDSHIP
ETA OMICRON

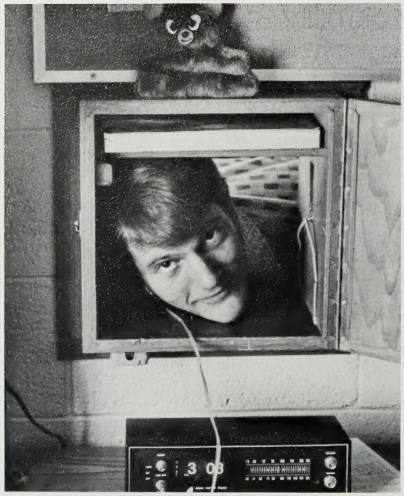

HALL RESIDENTS ONLY

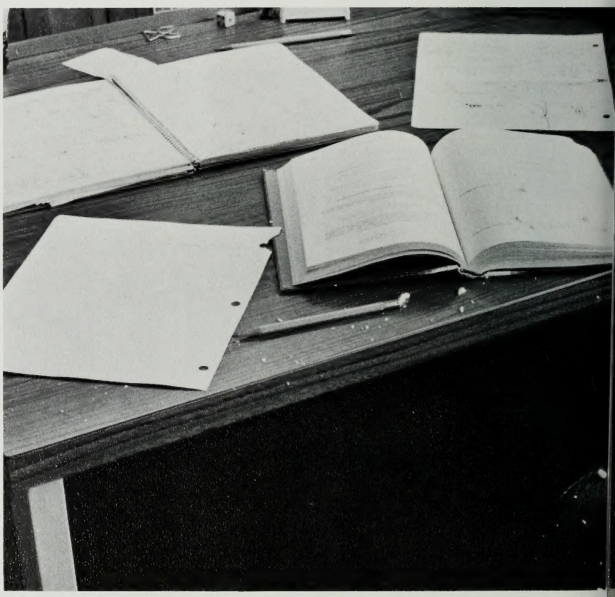

"Is this how the other half lives?" . . . Student Life

"FIRES OF THE MIND"

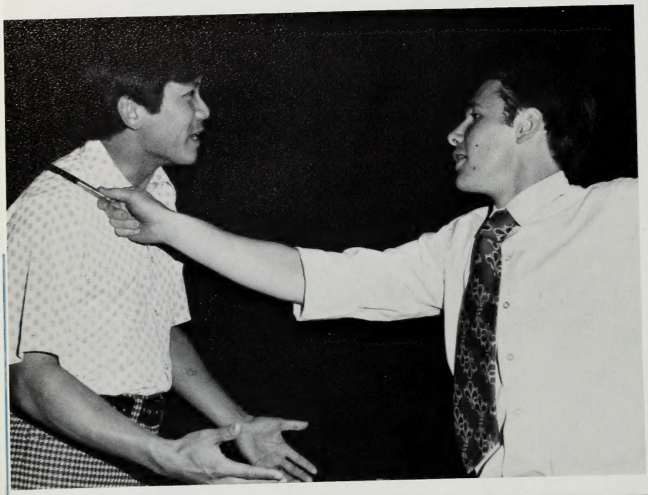

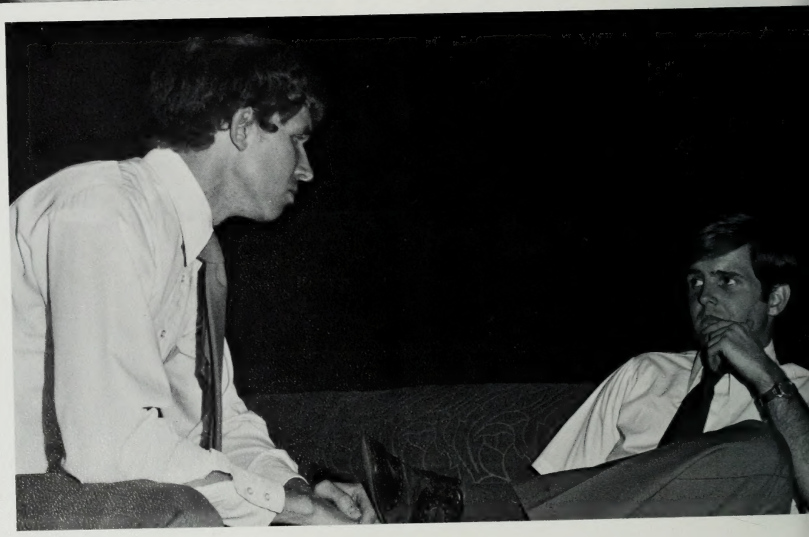

"THE APPLE TREE"

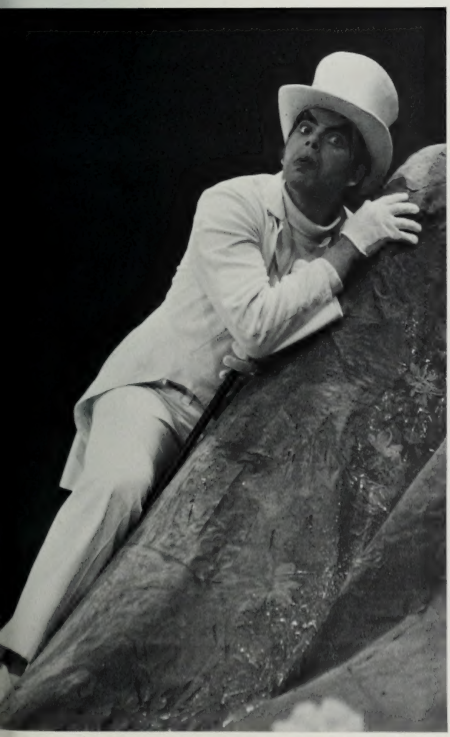

"Fires of the Mind", directed by Dr. Charles Whitman, is a Mormon tragedy about an LDS missionary, Elder Barney Johnson, in Taiwan who is seeking a testimony of the gospel. With a cast of excellent performers, the play proved to be a moving experience for all. This production is BYU's entry for the original play in the American College Theatre Festival. (Photos by Brian Hatch)

Combining two short musicals, the "Apple Tree" presented the audience an evening of fun, humor, and superb entertainment. The first play, "The Diary of Adam and Eve", is a delightful satire on human nature written by the well-known Mark Twain. Following this play, "Passionella" was the story of Ella, the chimney sweep who longed to be a movie star. Using the same cast for both plays, the "Apple Tree" proved to be a great dramatic success. (Photos by Rick Nye)

BYU ARTS PRESENT: MUSICALS, UN-OPERAS, RELIGIOUS DRAMA

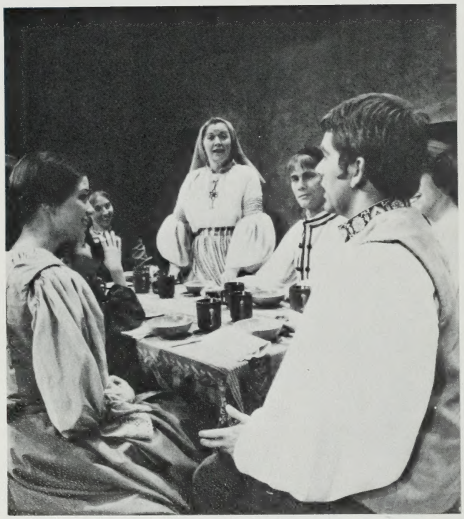

Students this year could attend drama productions ranging from stirring religious stories such as "Abraham and Isaac" (**upper left**) and "Family Portrait", a story of Christ's life, (**lower left, far upper left, lower right**) to the fun and music of the "Three Un-Operas". (**lower right**) BYU Seventh Stake got into the act with their performance of "South Pacific". (**far lower right**)

MUSIC MAN: A DELIGHTFUL MUSICAL

Performed in the DeJong Concert Hall, the production of "Music Man" combined a favorite old story with a glamorous new style to create an enjoyable, smooth-flowing play. Directed by Ivan Crosland, the drama featured such highlights as a barbershop quartet, an hilarious dance number by the "Ladies' Auxiliary Society", as well as the fabulous performance of Marian, the librarian and the dashing Professor Hill. Combined with the fancy set and costumes with the lively music and plot, the production finished its successful season at the Promised Valley Playhouse in Salt Lake City.

THE TRIAL OF ABUA BEN ZOMA

An original play by Edwin L. Walker, a former BYU student, "The Trial of Abua Ben Zoma" is the story of an imaginary trial between a Jew and an Arab concerning a debt of silver. While in many places an uproarious comedy, the play in fact portrayed the serious problem in today's world of actually loving one's enemies. The cast was directed by Val Johnson, a BYU graduate student who used many unique and very effective audio-visual equipment in presenting the play. The production was staged in the Margett's Arena Theatre in the Harris Fine Arts Building.

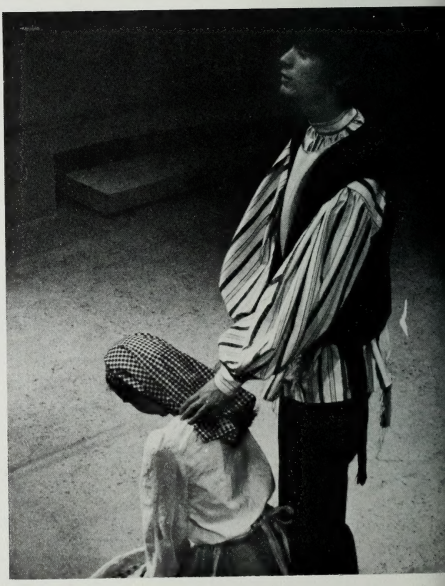

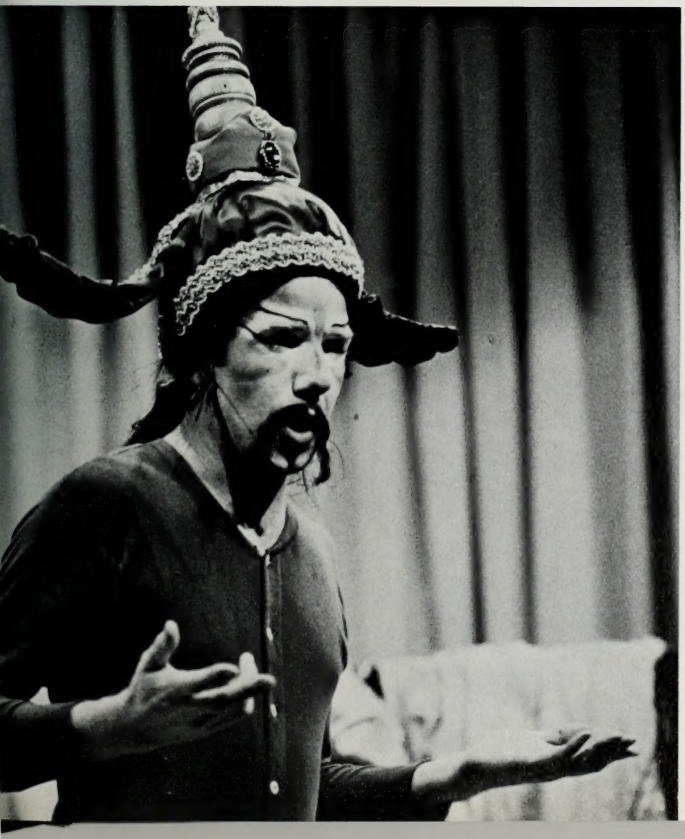

Directed by Dr. Harold Oaks, "The Emperor's New Clothes" presented a delightful new approach to children's drama. Performed by the "Whittlin' Whistlin' Brigade", a new children's drama corps, the cast did an excellent job of acting which was enjoyable for children and adults alike. With luxurious costumes and a charming set, the play was an entertaining experience for all.

A SIMPLE STORY ABOUT A GOOD MAN

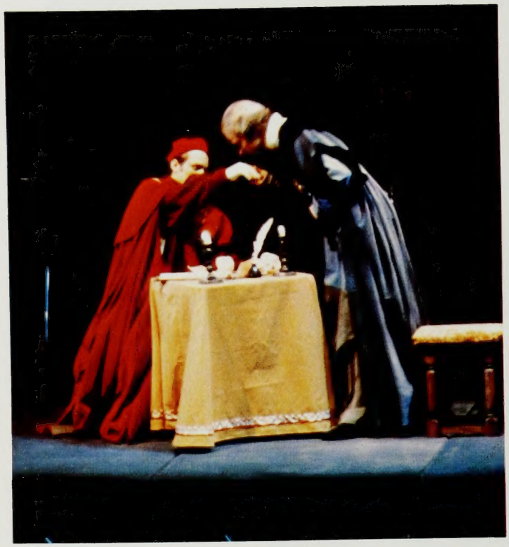

"A Man For All Seasons" is the dramatic story of Sir Thomas More, a conscientious man who stood alone in his defiance of the King of England knowing that it meant certain death. Directed by Dr. Harold I. Hansen, the cast did an excellent job of performing the moving story. The leading role, Sir Thomas More, was brilliantly portrayed by Roger Larson with Judith Piquet cast as Alice More. Other starring roles included Thomas Cromwell played by Dean Kerr and Spencer McMullin as King Henry VIII. The rich and luxurious costumes and the Romanesque arches helped set the final touch for the experience in medieval drama.

A MAN FOR ALL SEASONS

ROCK N' SOUL TO BYU'S OWN

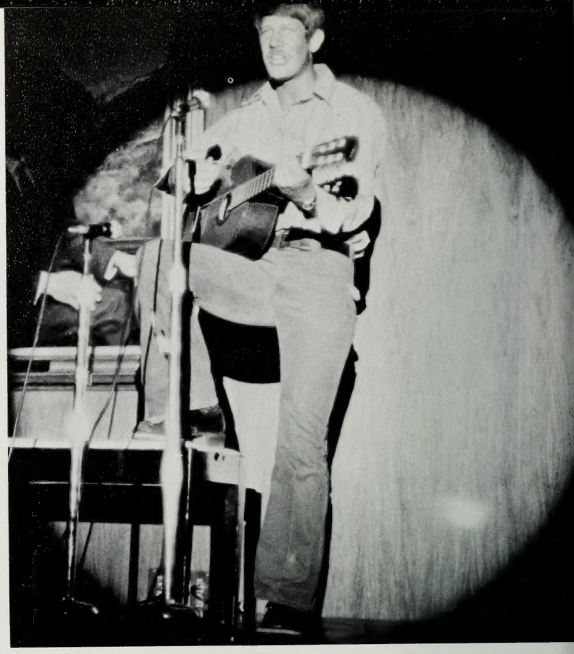

have gained tremendous popularity. Students have enjoyed some great times with the soft strains of the Association (**far upper right, left**) and the soul of the Hues Corporation. (**far lower left**) . . . and sponsored by the Culture Office there is still the all time favorite—Concerts Impromptu where students can play and listen and "do their own thing". (**near upper right, lower left**)

VARIETY OF SHOWS THRILL AUDIENCES

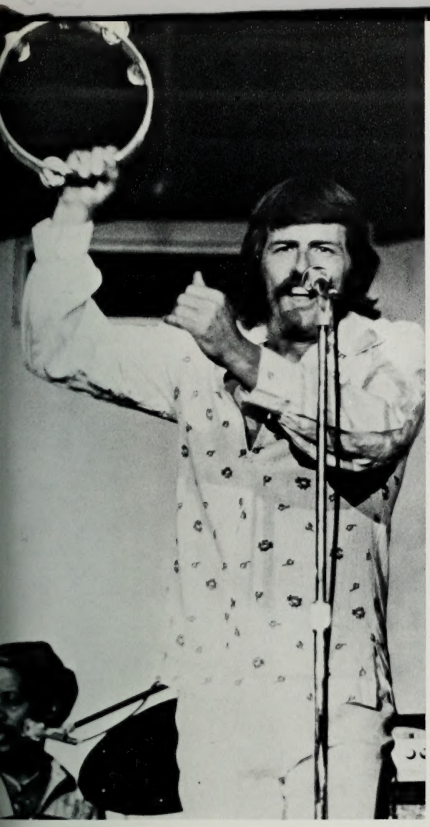

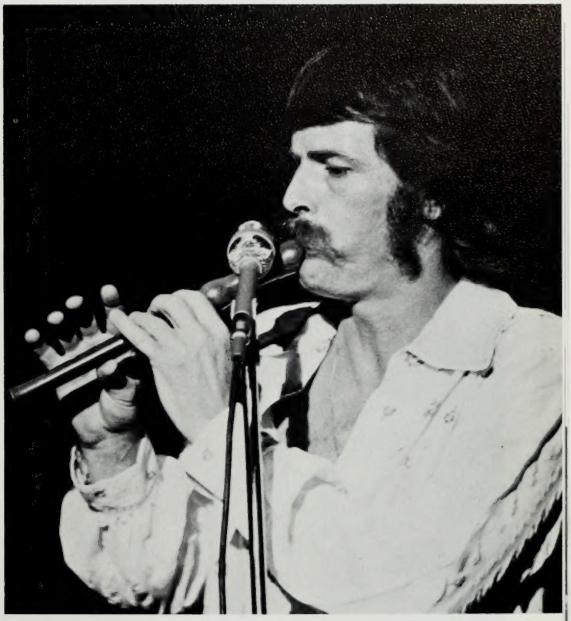

CONCERTS

"Go inside yourself singing
and try to answer just
a little thing" . . .

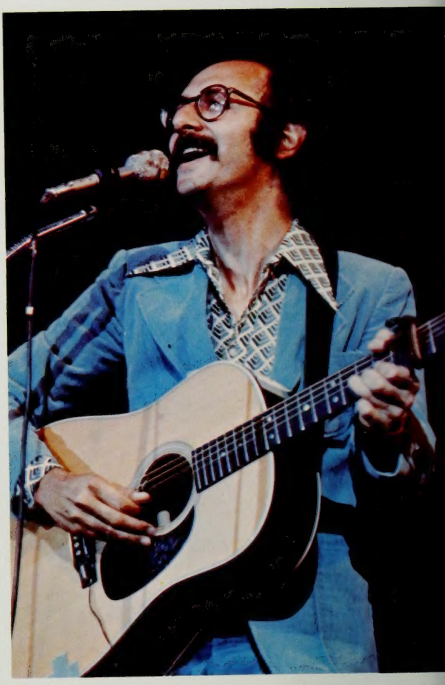

Performing in the first concert of the school year, Helene Reddy and Peter Yarrow provided quality entertainment. Using audience participation, Peter Yarrow got his listeners involved in his act. Variety described Helene Reddy's act as she did a bit of "song and dance" and some "vaudeville." Ending, she performed her famous song, "I am Woman," and received the typical BYU standing ovation. Skiles and Henderson captivated their audience immediately with their great sound effects as the rowing of a boat, animal races, and Skiles' famous tire pump and robot imitation. Both concerts were enjoyed by all those attending.

BYU WELCOMES MISS OLIVIA NEWTON-JOHN

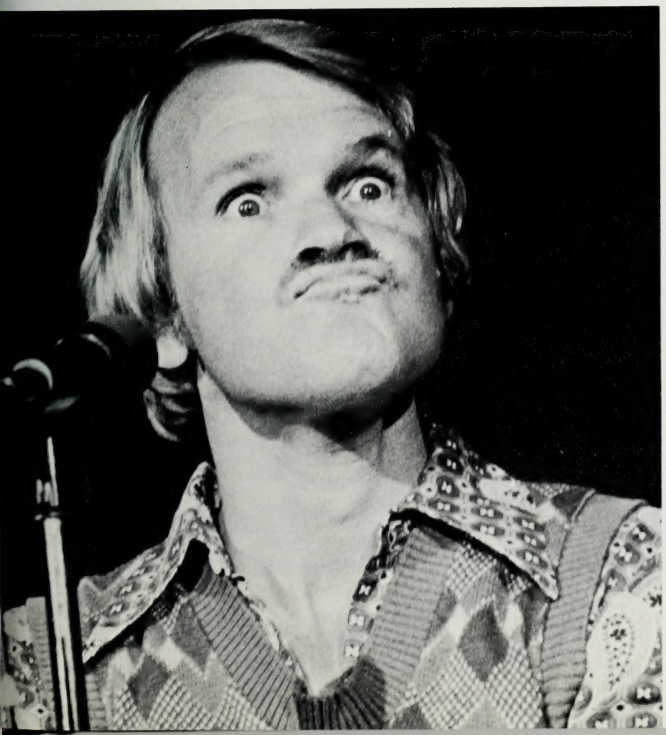

On January 25, Miss Olivia Newton-John visited the BYU campus, giving the students an exciting concert. The lovely, Australian singer captured the audience with her beautiful singing and cheerful personality, favoring them with such hits as "I Honestly Love You", and "If You Love Me".

Accompanying Miss Newton-John was the comedian, Fred Smoot, who formally helped with the production of Star Trek and Sesame Street.

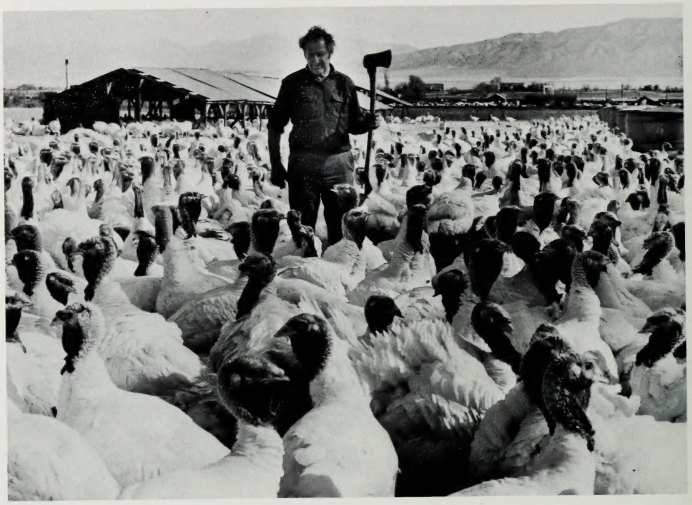

. . . HOLIDAYS

During the school year, many holidays come and go. Thanksgiving is a time to get together with family and friends, to rest a bit before those semester finals or to finish that term paper. Soon after, the Christmas decorations go up around the campus and Provo, and students heave a sigh of relief after finals and head home. Then, all too soon, those two weeks of parties, rest, and relaxation are over and it's time to begin another semester. Along about the middle of February, lovers send each other love notes, flowers and candy on Valentine's Day. Many a florist's truck can be seen around the girls' dorms and apartments on this day. The mailman is also late in his delivery just because of the extra packages he must deliver. Holidays sure do help to break the monotony of school!

COLOUR MY WORLD

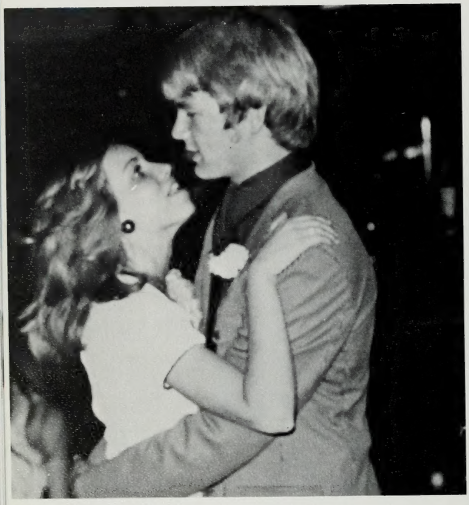

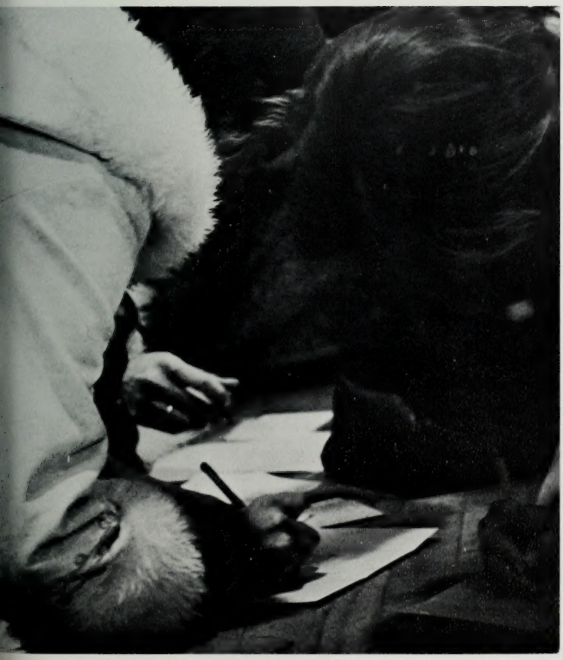

. . . PREFERENCE '75

The Preference Week proved to be an enjoyable event for all BYU students. With the theme "Colour My World" the girls could participate in such events as a women's rights debate, a self-defense workshop and the inspiring devotional with Sister Belle Spafford, the former General Relief Society Board President. However, the highlight of the week was the Preference dances held at six different locations ranging from the University Mall in Orem, to the ELWC Ballroom. Several weeks earlier the girls preferred the male of their choice for this special Valentine's Dance. No concert was scheduled this year.

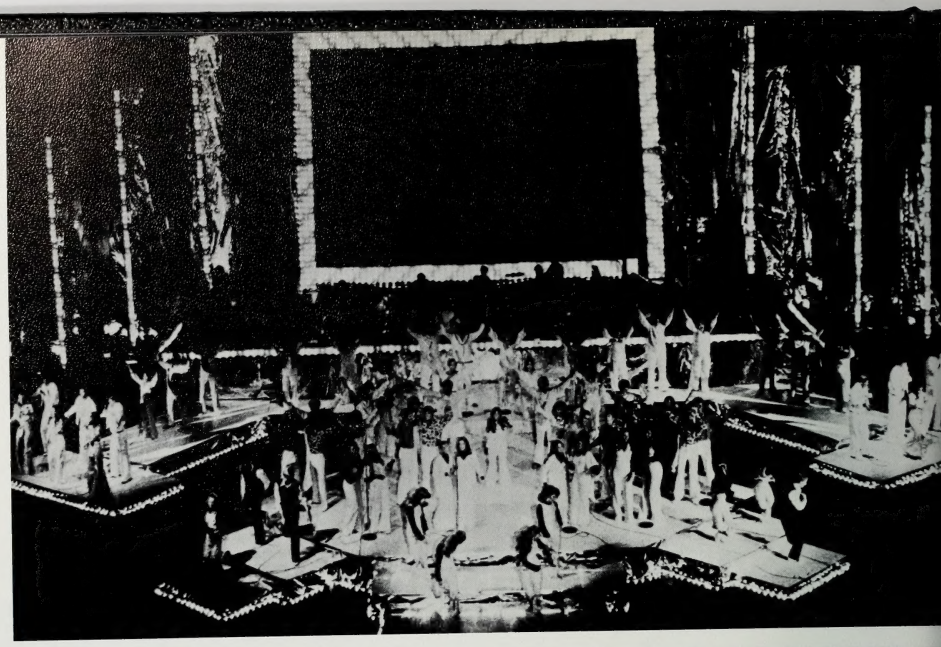

PAN AM
Welcomes
BRIGHAM
YOUNG
UNIVERSITY
SOUND OF FREEDOM
PAN AM

Reaching the four corners" . . . Program Bureau.

EXPO
70
日本の
万国博まで
やってきます!
EXPO
70
日本ゆき
さくらの
きくまで!
よし!

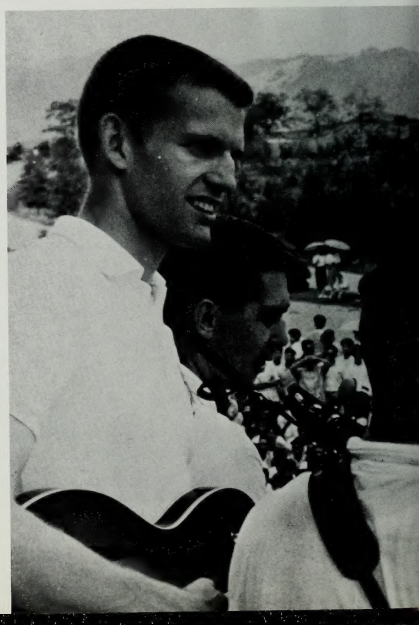

Twenty years of entertainment . . . Program Bureau.

Before the Sounds of Freedom, Young Ambassadors, and the Lamanite Generation ever began, programs of student talent were being organized. Requests came for performances from all over the world, and Janie Thompson created programs and groups to tour. One of these first programs was "Curtain Time, USA." It began in 1960, and went to the Middle East, Europe, and the Orient. The 3 D's got their start through the Program Bureau, and went on the 1962 "Curtain Time" to the Orient.

In 1964, the Folk Dancers went for their initial tour, "International Holiday." They toured and traveled in Europe. Norm Nielsen, Roseanne Tueller and Janie Thompson are pictured on this page during that tour. Norm is now the director of the Polynesian Cultural Center in Hawaii. Expo '70 in Osaka, Japan, found the newly-formed Young Ambassadors representing United States colleges and universities.

Some of the other shows that have been done include "Say It With Music" (the Caribbean); "14 Karat Gold" (Arctic Zone); "Holiday in USA" (Europe and the Orient); and "Startime, BYU" (Newfoundland, Greenland, Europe and the Orient).

"We see the joy when one heart is gladdened".

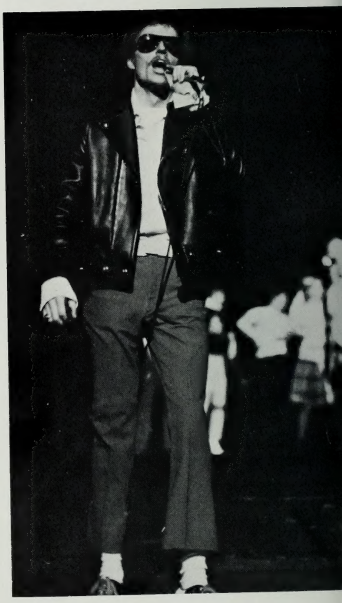

Under able direction of Harry Shultz, the Young Ambassadors performed for audiences throughout Utah, Idaho, Arizona and California this school year. The approximately 50 students, which included vocalists, dancers, a full 20-piece stage band, and technical crew, has been tabbed as "America's most requested collegiate variety show." Summer '73 found them touring in Central and South America. A major 8-week tour of the Midwest, North and South United States and Eastern Canada is planned for this summer. Members of the group included Becky Barton, Jerome Beesley, Tom Bennion, Cathy Bown, Jim Busselberg, Tom Butler, Susan Calder, John Cameron, Annette Carpenter, Lloyd Coleman, Barry Collette, Sam Cordon, Robyn Ferre, Glen Glanders, Mike Fritch, Vicki Foutz, Mike Glen, Teri Green, Dan Harris, Sherrie Holmes, Glenn Jaspering, Susan Jones, Jacque Lake, Lorie Lambson, Lana Lindsay, Richard Lindsay, Greg Lovell, Craig Low, Roger McKay, Lynn Meinzer, Lori Marsh, Cristie Olson, Steve Pay, Tricia Rappleye, Gundale Reid, Deanne Samuelson, Harry Schultz, Dean Sheffer, Noah Sifuentes, Chuck Sidlow, Mike Strickland, Kim Sullivan, Bob Taylor, Terry Thompson, Julie Turner, Nancy Warner, Mitch Watkins, Sheri Webb, Rob West, Kerry Jon Williams, Linda Winter, Marty Worwood.

The Young Ambassadors.

"Wherever we go, we build and strengthen" . . . The Sounds of Freedom.

Performing both patriotic and contemporary numbers, the BYU Sounds of Freedom projected love of their country and of life to thousands of people during their tours. Summer '74 found them performing in South Africa for some 54,000 people. This school year, they have traveled to Colorado, Nebraska, Missouri, Wyoming and the Southwestern States. This summer, they expect to travel to Texas and New Orleans.

Members of the group include Gary Andeline, Fred Barnes, Kent Barrett, Linda Benard, Tammy Campbell, Deb Connelly, April Cummings, Wanda Cummings, Claudia Compton, Bob DeAlba, Mike Echard, Jim Evenson, Susie Farnsworth, Randi Garner, Grant Huberty, Chris Javens, Connie Loveless, Wade Lindstrom, Allan Martin, Scott Miller, Michelle Milne, Mark Myers, Gary Pia, Dave Pope, Dana Robinson, Craig Roberts, Laurie Olson, Launi Simmins, Mary Swint, John Taylor.

"A group concerned about each other" . . .
The Lamanite Generation.

Summer of '74 was a busy one for the Lamanite Generation. They first toured the Eastern Seaboard, performing to some 45,000 people and gave performances at such places as Disney World in Orlando, Florida; Washington, D.C.; and the Chicago Civic Auditorium. Then, ten students went on a six-week Department of Defense USO tour, becoming the only Indian group to perform overseas. During the 1974-75 school year, they have performed in Canada, Washington, Oregon and Idaho. This summer they plan a major South American tour.

The members of the group include Al Armenta, Chuck Blake, Jack Bonneau, Helene Buck, Carnes Burson, Carlos Chavez, LeRoy Chavez, Martha Chavez, Joel Clark, Milli Cody, Deanna Crowfoot, Lafe Damon, Valerie Duerden, Bernice Francisco, Mark Gaudette, Jan Gutierrez, MacArthur & Shirley Halona, Henri Headdress, Dennis Jeffrey, GingerLei Kaanapu, Gary Lewis, Leslie Ann Lilly, Lora Locklear, Alberta Maize, Tony McCabe, Ramona Nez, Gordon Oles, Zeke & Pauline Sanchez, Susan Seneca, Ken Sekaquaptewa, Cynthia Stewart, Walt Taylor, Arkie Upshaw, Rosie Toledo. Their director is Janie Thompson.

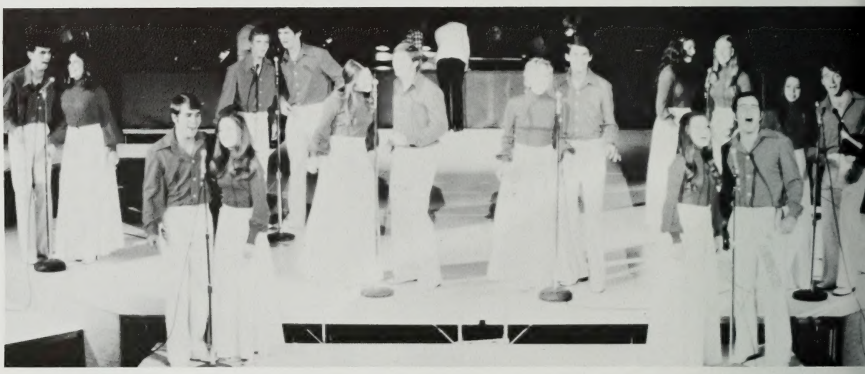

Performing a variety of musical numbers, the Sounds of Freedom, Young Ambassadors and the Lamanite Generation of the Program Bureau put on a show during Homecoming Week that will be remembered by many. They displayed just a fraction of their talent during the show and were professional in every sense of the word. Danny Kramer was the MC of the show, with Stuart Peterson, a star of "Where the Red Fern Grows," as a special guest.

A collage of professional entertainment" . . . Frolics

Probably the person who has done the most to spread BYU to the four corners of the earth is Janie Thompson, creative director of the Program Bureau. She has traveled approximately a half a million miles with tour groups during her 22 years at BYU. She performed herself while a student here, and she saw the need to organize student talent and share it with others around the world. She began by making up a file of hundreds of students and their talents. Then, she organized them into a show and toured both the US and world with them under the auspices of the State Department and the Department of Defense. She has been given numerous awards from these two US departments. Her latest endeavor has been the popular and influential "Lamanite Generation." At this year's Homecoming football game, she was honored and was selected to light the "Y."

"Spreading happiness to children."

Directed by Dr. Harold R. Oaks of the Drama Department, the new Children's Theatre group, The Whittlin Whistlin Brigade, delighted audiences throughout the year. Some of their productions included "The Emperor's New Clothes", and the Breaders Theatre versions of "The Mirrorman and the Dandelion Wine."

"For my soul delighteth in the song of the heart; yea the song of the righteous is a prayer unto me.". .

A Cappella Choir

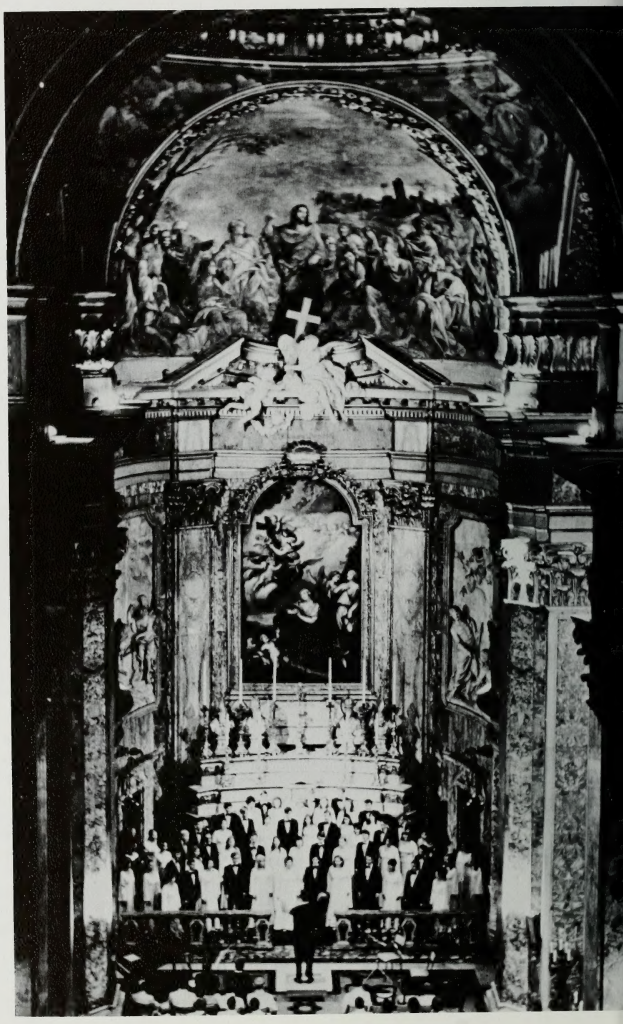

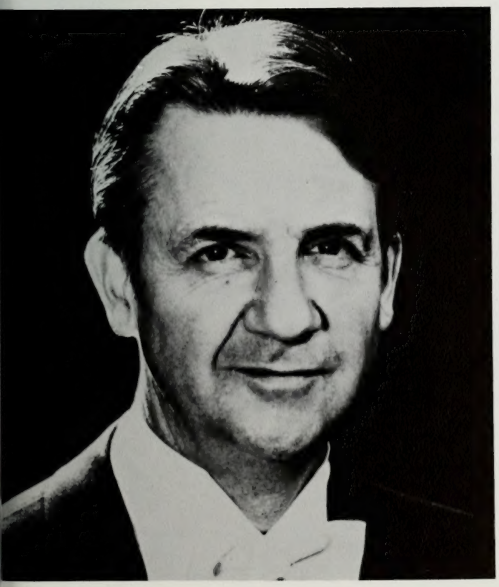

The internationally famous Brigham Young University A Capella Choir, a classical choral group of 70 students has toured Europe three times. It earned the distinction of being the first non-Catholic choir to sing in the Notre Dame Cathedral in Paris.

Dr. Ralph Woodward is coordinator of musical activities at BYU and conducts both the A Capella Choir and Male Chorus. He spends hours selecting the 70 singers from hundreds who audition, his skill is evidenced in the outstanding and versatile repertoire.

"Professionalism and excellence in musical performance" . . .

Synthesis, a contemporary jazz rock group dedicated to the artistic performance of and improvision of well known and original musical works. Under the direction of Newell Dayley the students are selected by audition and must demonstrate highly developed ability and ability to improve as well. Synthesis began at BYU in 1962 and has grown and developed to the professional and well received group it is today.

Philharmonic Orchestra, directed by Dr. Ralph Laycock, is the most proficient of three full time orchestras at BYU. The orchestra has earned a reputation for excellence wherever it has performed, reviewers have praised the student musicians for a high degree of professionalism. The group also participates in opera and oratorio performances with other BYU music groups. The Orchestra tours annually and completed a mid-semester trip of Arizona recently.

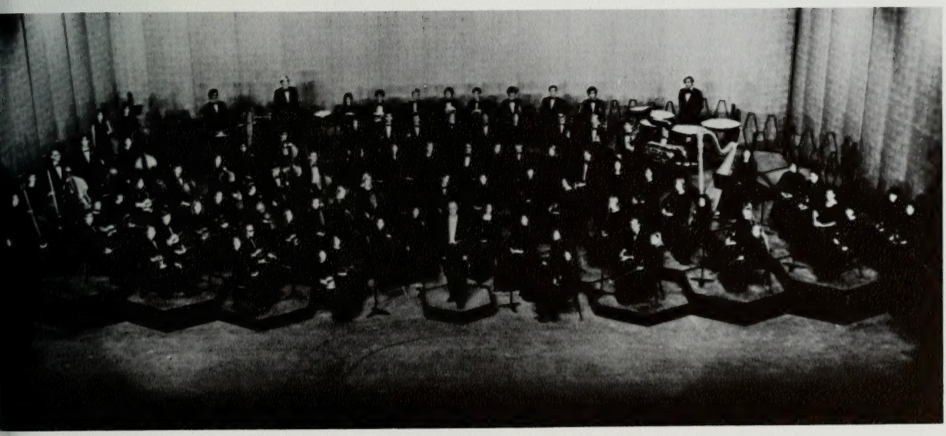

"Perfection and style the major demands in Ballroom Dancing" . . .

The Ballroom Dance Team will again participate this year in t
British Championships in Blackpool, England, a world-wide competitic
Previously the team won the coveted first place team for national awa
The Medals Ball, the World of Dance, and the International Ball were
few of their performances this year. This professional group is unc
the direction of Emerson Lyman of the College of Physical Educatic

75

"Enthusiasm and energy!" . . . International Folk Dancers.

The Brigham Young University International Folkdancers thrill national and international audiences alike. Among other accomplishments this year, Folkdancers can boast of activities such as their 15th annual "Christmas Around The World" concert, participation in the world of dance, a one hour film for the New York Dance archives and in July the 11th Annual European Festivals tour.

Mary Bee Jensen, the outstanding director of the International Folkdancers, will represent the entire United States for the world wide organization of the Confederation of International Folklore Festivals this year.

"Quality performances" . . . The Sunshine Express

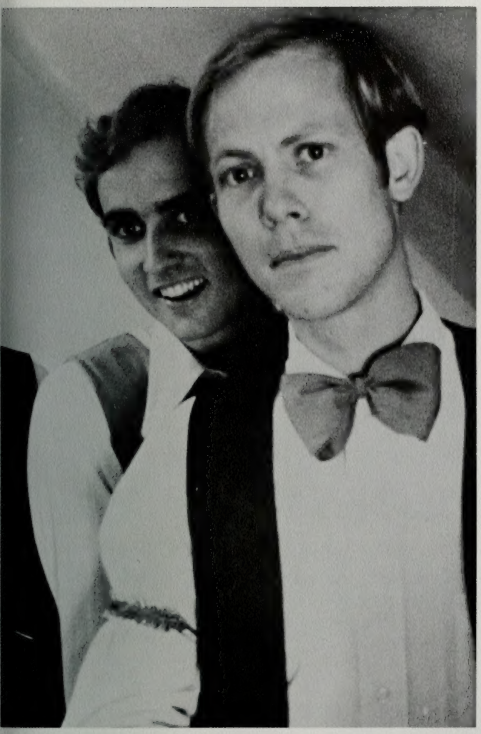

"Let the good times roll" . . . The Goodtime Company.

Originating from the Culture Office, the eight vocalists and four band members of the Sunshine Express have traveled to Montana, Washington and Oregon during the past school year. Locally and on campus, they have done Take Ten concerts, youth conferences, banquets and have performed for local junior and senior high schools. Members, **far left**, included Elaine Anderson, Cindy Pearson, Dave Jarvis, Chris Brady, Lana Palmer, Carmen Orr, Ron Crossman and Craig Miller. Band members include Robin Luck, Jack Perkins, Rick Tolboe and Nori Miyata.

The Goodtime Company, considerably reduced from five years ago when the group consisted of 100 people, continued to bring a bit of barbershop harmony to the BYU campus. Their performances included a Take Ten concert, concerts impromptu, ward socials, dance intermissions, senior citizen's rest homes and local schools. They also perform out of the Culture Office. **Left**, Craig Chambers and Scott Blackham. Members of the Group included, **seated:** Teddie Bateman, Craig Chambers, Kathie Gonda, Vickie Peirson. **Standing:** Verl Tidwell, Kirk Anderson, Susan Williams, Rand Newby, Steve Evans, Gwen LeVasseur, Randy Stiles, Barbara Imlay, Scott Blackham, Denise Olson.

Performing capably as always, the 130-member Cougar Band continued to provide quality music and entertainment during football half time shows. In December members traveled with the successful football team to the Fiesta Bowl in Tempe, Arizona. Some of the themes for the half time shows were "The Fabulous 50's," "Chicago's" music and "Band Day" with 12 local high schools participating, playing the Osmond's music.

"Hard Work, prevision and color" . . .
The Cougar Band.

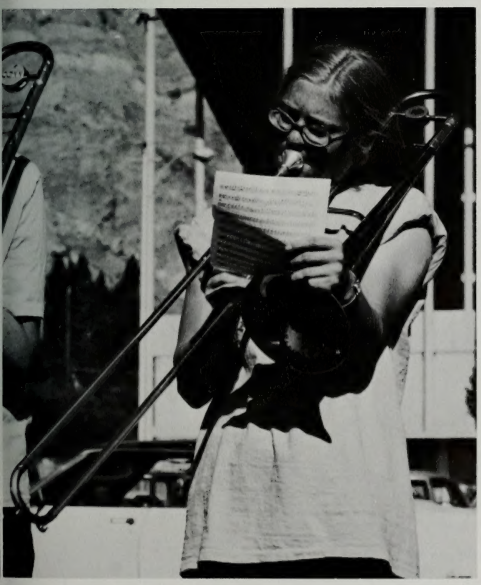

TIME AND GROWTH IN ACADEMICS

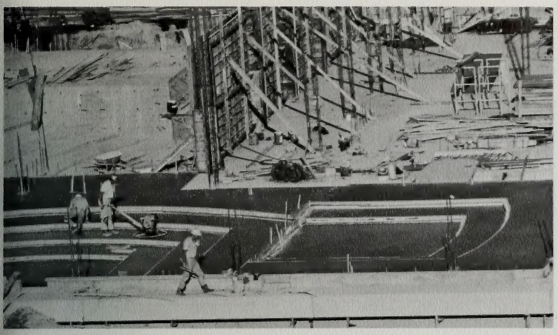

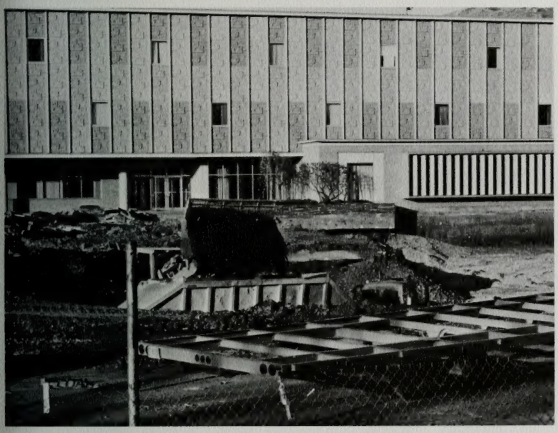

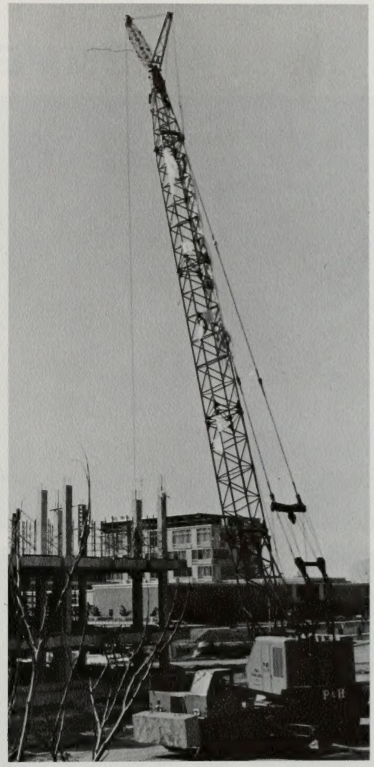
P&H

LAYTON

COMMENCEMENT 1974

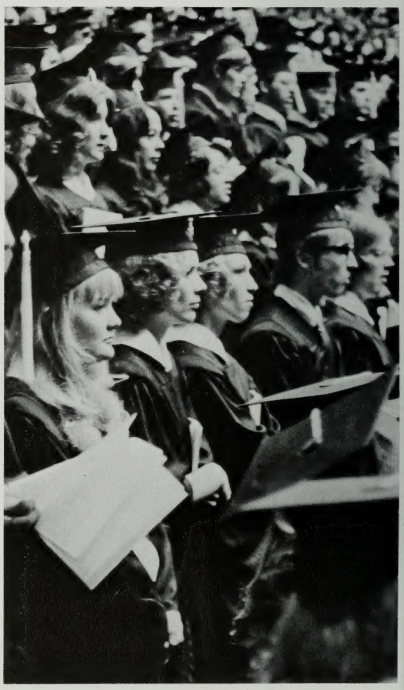

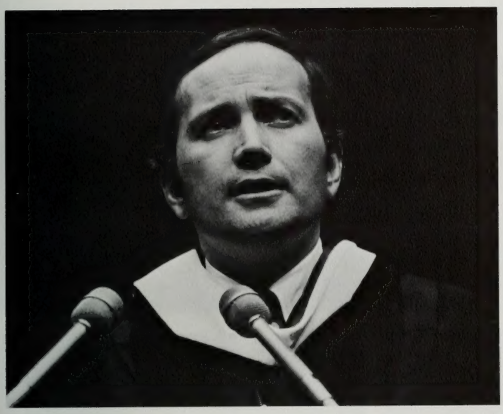

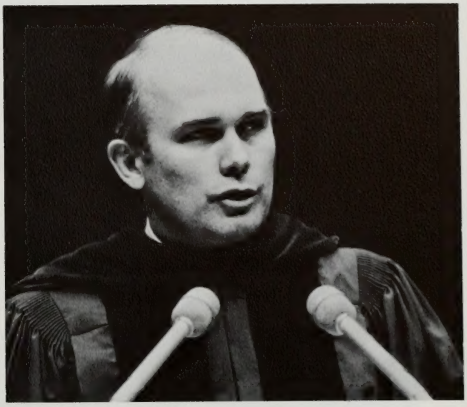

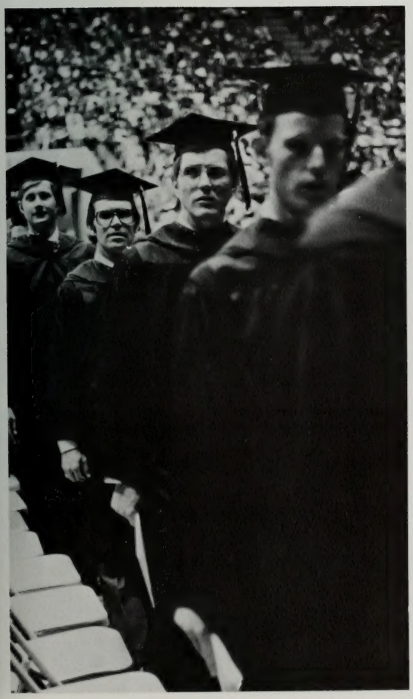

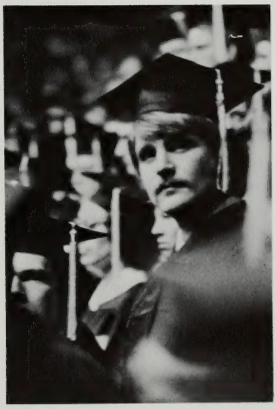

"Academics office presents" . . .
Political Week.

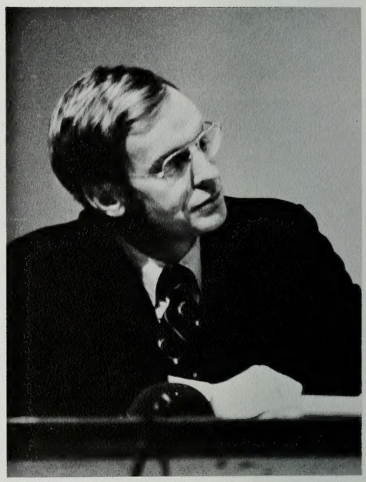

REPUBLICAN
BERT FISHER
BERT FISHER

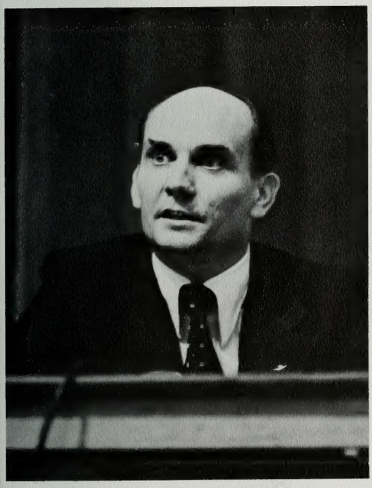

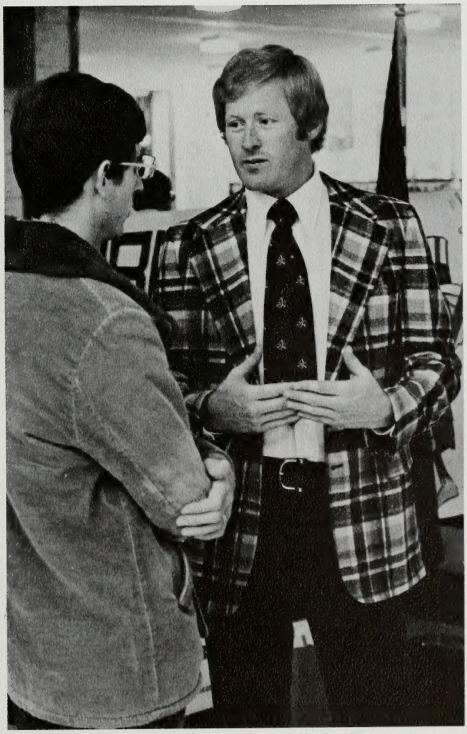

Forums

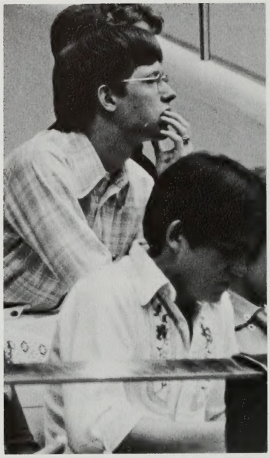

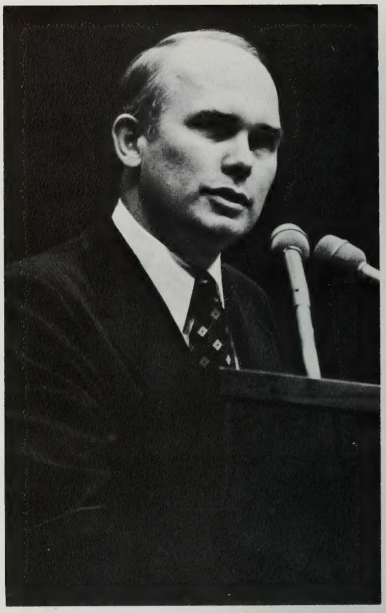

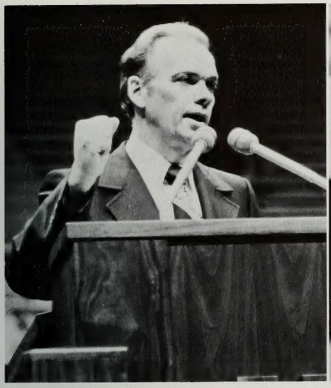
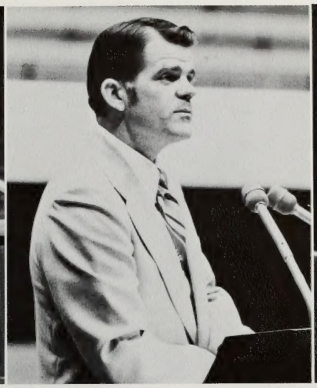

and Devotionals.

Jobs . . .
a necessity.

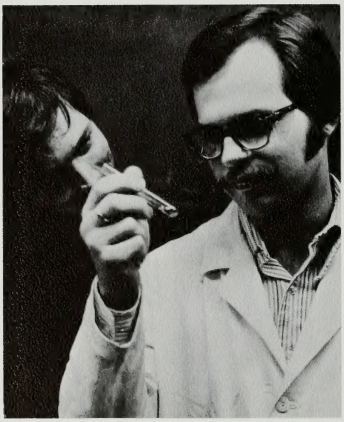

The library is not a shrine for the worship of books. It is not a temple where literary incense must be burned or where one's devotion to the bound book is expressed in ritual. A library, to modify the famous metaphor of Socrates, should be the delivery room for the birth of ideas—a place where history comes to life.

NORMAN COUSINS

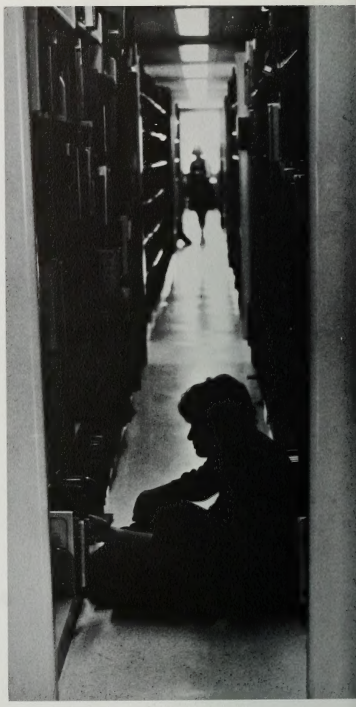

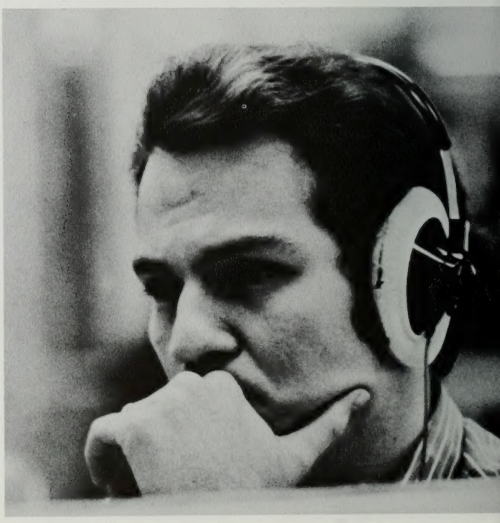

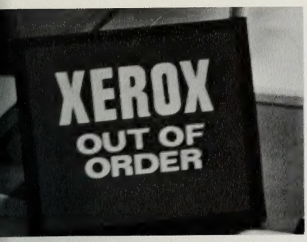
XEROX
OUT OF
ORDER

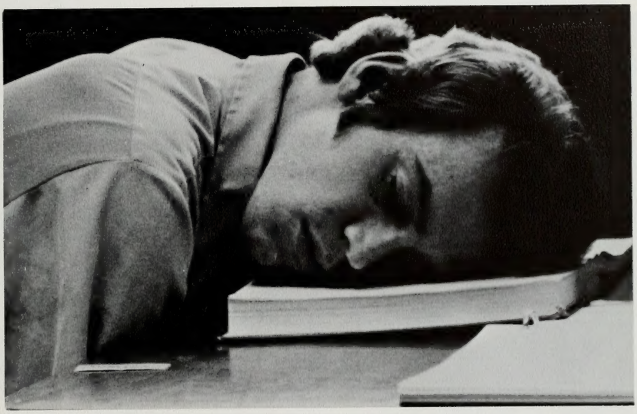

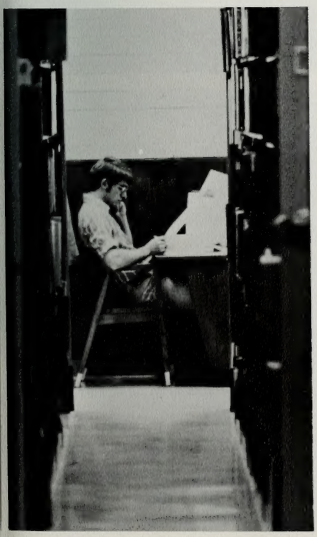

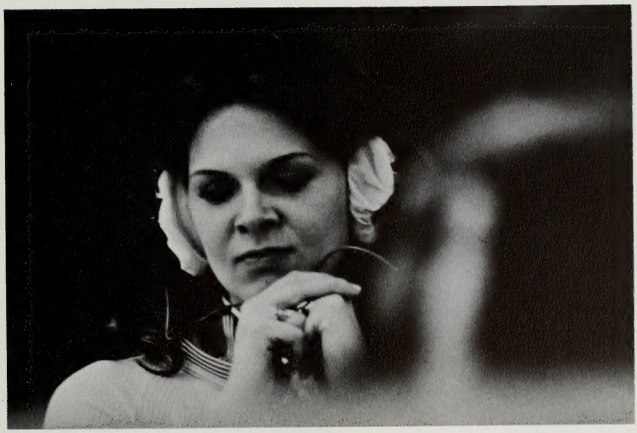

Special Courses and Conferences
Moves academics in new directions . . .

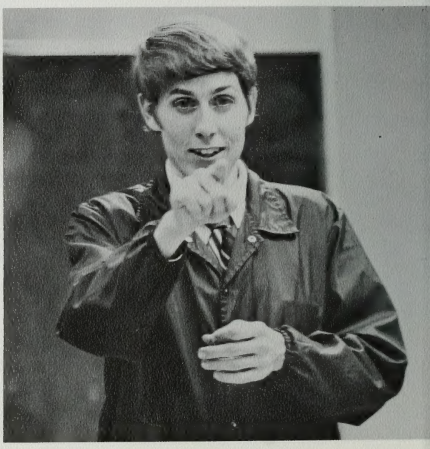

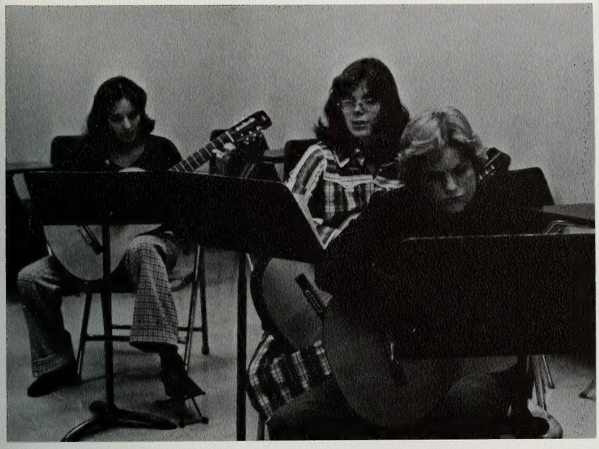

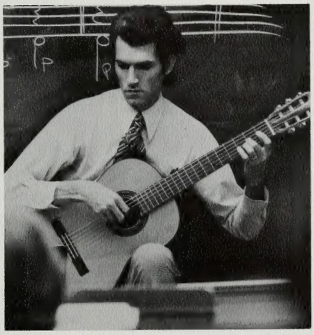

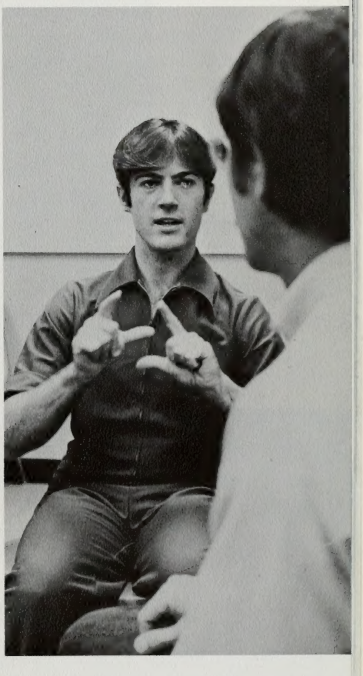

Art, as far as it can,
follows nature, as a pupil
imitates his master;
thus your art must be,
as it were,
God's grandchild.

Dante

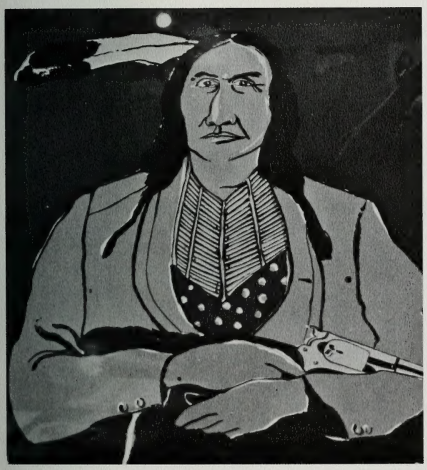

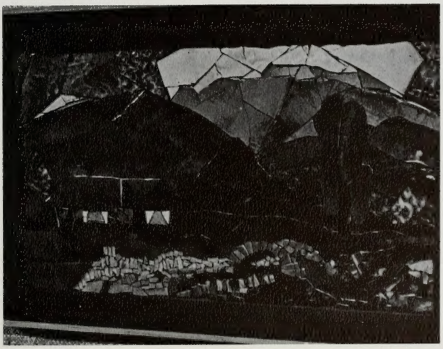

Academics grows through Performances

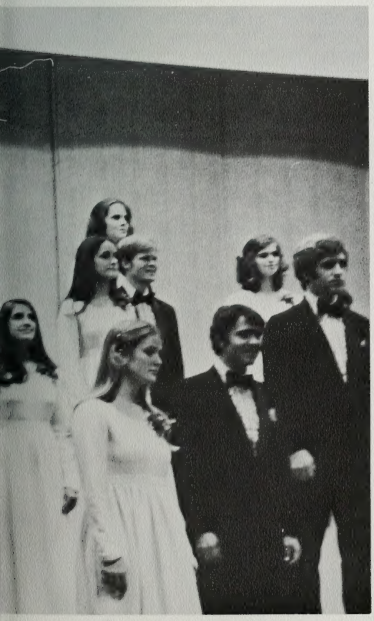

Organize yourselves; prepare every needful thing; and establish a house, even a house of prayer, a house of fasting, a house of faith, a house of learning, a house of glory, a house of order, a house of God.

D & C 88:119

Academic landmarks make memories . . .

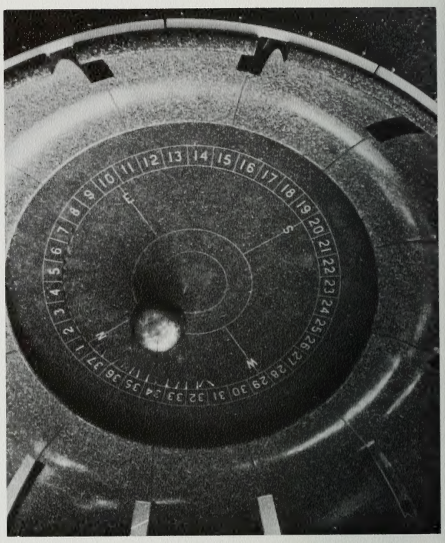

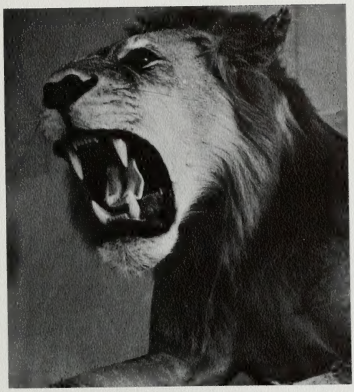

Memory is the treasury and guardian of all things.

Cicero

12

SOCCER

SOCCER		BYU
Pan World	0	5
Utah All Stars	3	4
Idaho State	1	11
Utah State	0	8
Chico State	1	8
BYU Alumni	4	5
Metro State	3	4
Univ. of Colorado	2	1
Colorado State	2	4
Univ. of Utah	1	10
Arizona State	0	11
Weber State		forfeit
Univ. of Nevada	2	0
Utah State Univ.	1	2

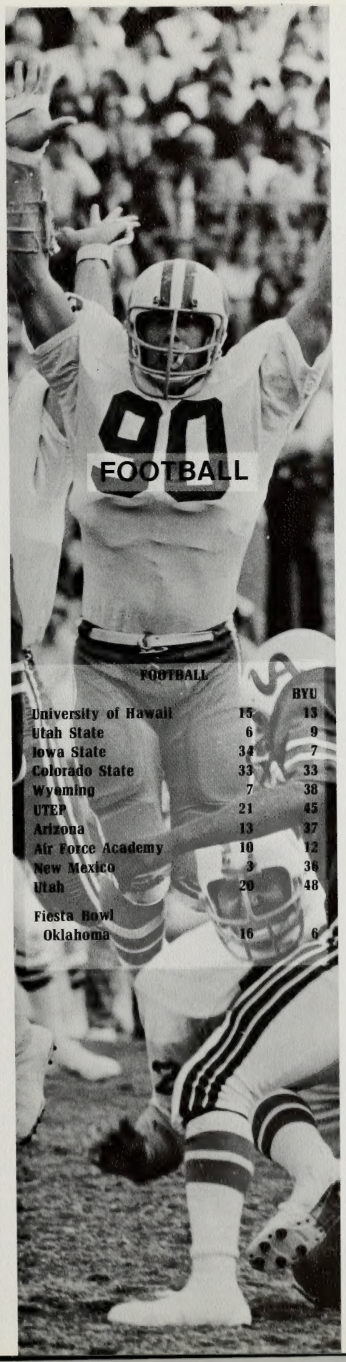

FOOTBALL

FOOTBALL		BYU
University of Hawaii	15	13
Utah State	6	9
Iowa State	34	7
Colorado State	33	33
Wyoming	7	38
UTEP	21	45
Arizona	13	37
Air Force Academy	10	12
New Mexico	3	36
Utah	20	48
Fiesta Bowl		
Oklahoma	16	6

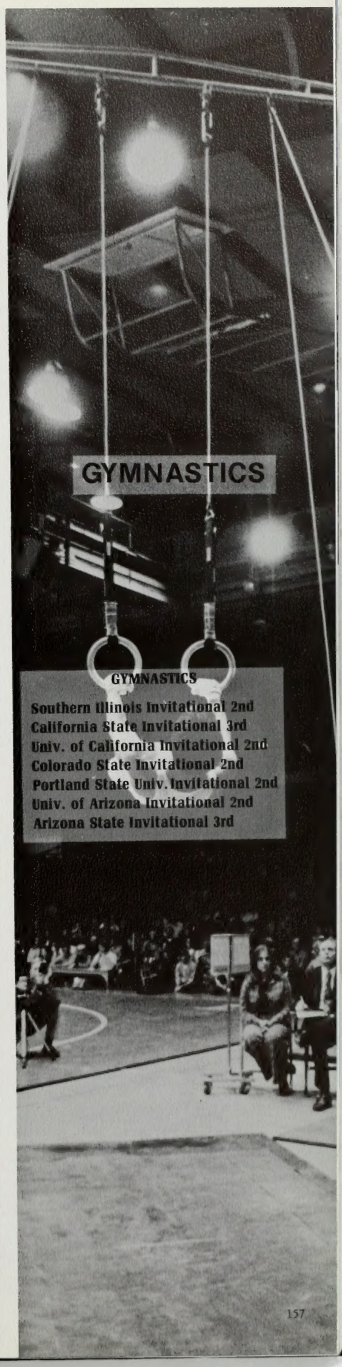

GYMNASTICS

GYMNASTICS

Southern Illinois Invitational 2nd
California State Invitational 3rd
Univ. of California Invitational 2nd
Colorado State Invitational 2nd
Portland State Univ. Invitational 2nd
Univ. of Arizona Invitational 2nd
Arizona State Invitational 3rd

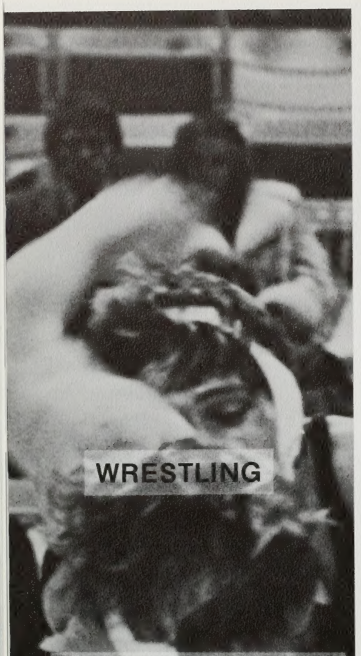

WRESTLING

WRESTLING		BYU
Colorado	14	26
Wyoming	18	15
Arizona State	10	34
Idaho State	12	31
Arizona	9	38
California State Fullerton	10	36
Fresno State	9	36
Oregon State	27	11
Portland State	12	25
Boise	12	26
Utah State	8	36
New Mexico	6	34
10 wins	2 loses	

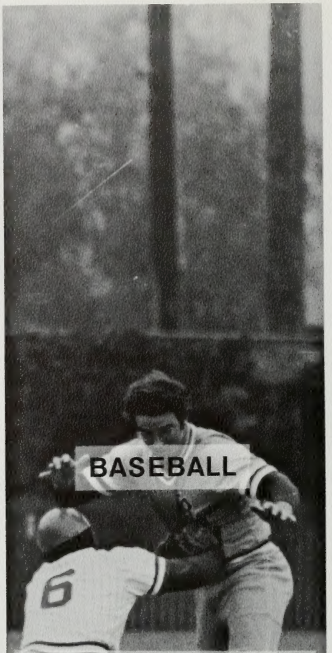

BASEBALL

BASEBALL		BYU
Nevada	1	6
Boise	1	7
Whitworth	1	17
Long Beach	1	4
Wisconsin	4	7
Stanford	6	8
Tulane	4	14
Idaho State	1	17
Utah	1	17
Southern Utah	7	11
Colorado	6	19
Wyoming	6	26
Weber	4	7
Utah	4	5
Air Force	3	14
Weber	2	3
Colorado	2	20
12 wins	7 loses	

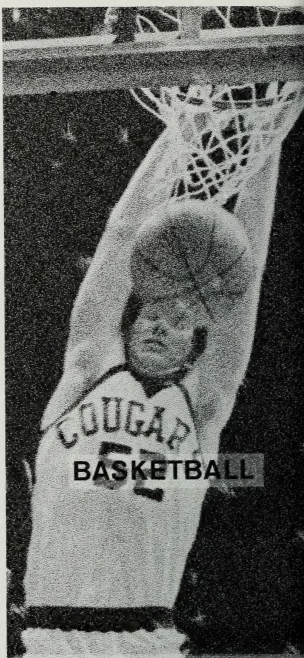

BASKETBALL

BASKETBALL		BYU
Texas	72	80
Brazilian Nationals	71	66
Weber State	78	63
Wichita State	80	69
San Francisco	103	84
Seattle	72	86
Rhode Island	49	82
Denver	89	90
Utah State	83	79
Bradley	87	100
Davidson	76	90
Northeast Louisiana	81	108
Arizona State	110	81
Arizona	83	66
Utah	91	73
Texas-El Paso	86	66
New Mexico	78	96
Utah State	92	84
Colorado State	75	88
Wyoming	73	75
Arizona	97	81
Arizona State	99	79
Utah	79	73

SWIMMING

SWIMMING		BYU
University of Utah	67	33
Long Beach	59	57
New Mexico	46	67
University of Utah	64	49

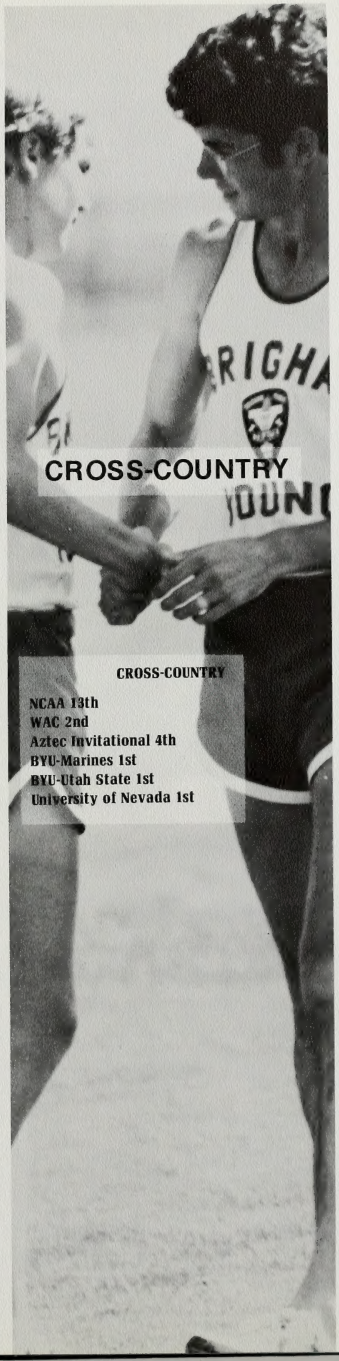

CROSS-COUNTRY

CROSS-COUNTRY

NCAA 13th
WAC 2nd
Aztec Invitational 4th
BYU-Marines 1st
BYU-Utah State 1st
University of Nevada 1st

TRACK

TRACK

WAC Conference 2nd
(all other meets, no official score)

Back row:
Paul Cummings
Woody Franklin
Mike Durham
Ed Barney
Benton Hart
Dave Johnson
Leon Hansen
Curtis Duff
Middle row:
Jim Tengleson
Jim Danielson
Gary Kramer
Front row:
Bob Tuttle
John Minson
Chris Burtdeson
Alma Hansen

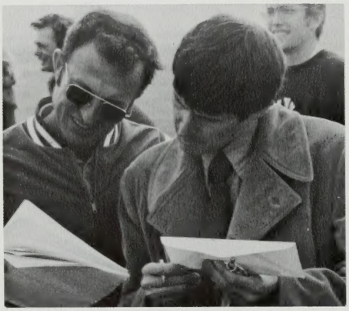

This year's Cross-Country team was no exception to the rule. As in the past, they won all their regular meets but one.

In the WAC Conference they finished 2nd to UTEP, Dave Johnson leading the way for the Cougars with a 6th place effort.

In the NCAA meet the team placed 13th, Johnson earning All-American honors with 24th place. The team consisting of many young athletes, BYU looks forward to a promising season next year.

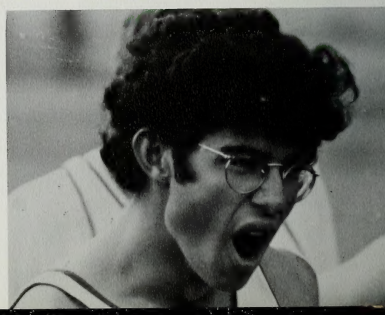

"You will be representing yourself in the race and the work of great coaches and athletes . . . BYU, and most important the Church."

RICHARD REID
All-American Cross-Country 1971

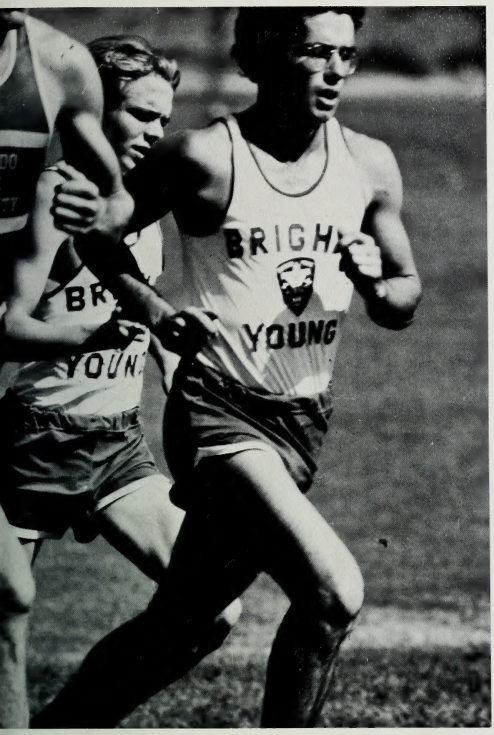

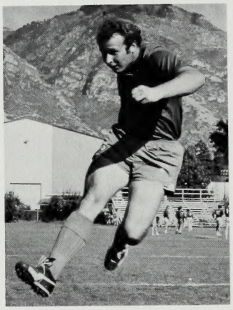

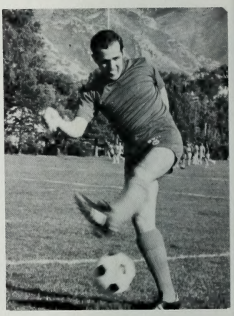

SOCCER TEAM:

Back row: Coach Savji Dusara (Jim), Cres McTavish, Enrique Rodriques, Hans Henchen, Kerry Morgan, George Bowie, Kim Olds, Clark Flemming, Rick Devenny, Roger Johnson, Steve Camargo, Bruce Benson. **Front row:** Otto Nuita, Dennis Boyle, George Spagnola, Randy Strong, Richard Trejo, Brig Ord, Craig Jacobs, Antonio Merino. **Not pictured:** Carlos Alvarez, Patricio Hadad, Alvin Strait and Dave Arrington.

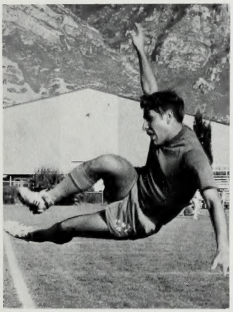

"With distant hopes of NCAA competition, we are working for team unity and a chance to spread the gospel with Soccer being an International sport."

COACH SAVII DUSARA

"This was the year for it at BYU. The Cougars take the WAC championship and attend the Fiesta Bowl" . . .

FOOTBALL

"The coaches and players respect each other. It adds to a winning attitude" . . .

JOHN VANDERWOUDEN

"It makes it easier to play when you do it as a team."

LLOYD FAIRBANKS

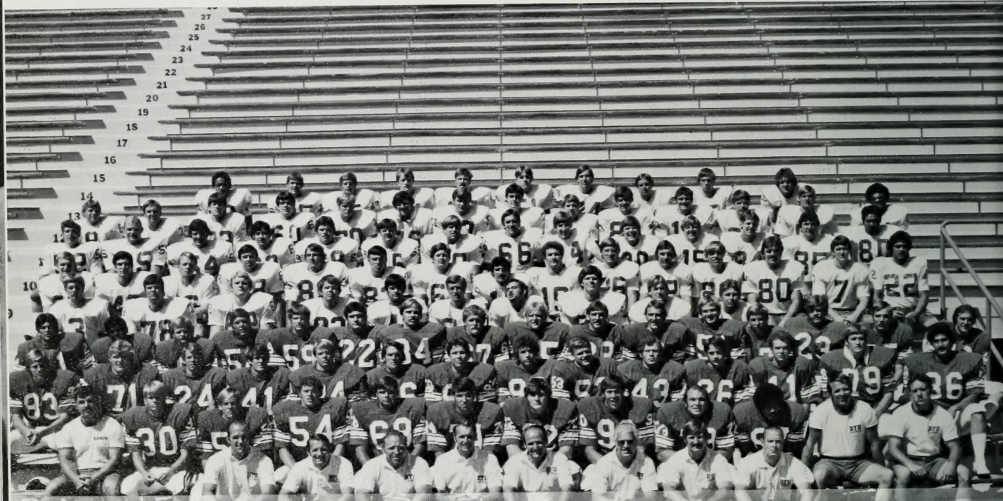

TEAM MEMBERS—**Ninth row:** Kieth Uperesa, Dan VanValenburg, Dave Lowery, Jim Goodenberger, Mark McNoughton, Kirk Tanner, Roger Hahn, Dee Peckett, Larry Kemp. **Eighth row:** John McCorquindale, Mark Turner, Todd Christensen, Tom Bell, Dave Hubbard, Dave Meteer, Brian Billick, Dave Gardineet, John VanDerWouden, Jeff Nelson, Larry Chessman, Frank Jones, Gary Hahn, Tom Easley. **Seventh row:** Chuck Carlson, Orrin Olsen, Tom Miller, Julian Smilowitz, Dean Paynter, Lloyd Fairbanks, Gary Stoddard, Ross Davis, Gifford Nielson, Jeff Blanc, Bob Biddy, Tom Dignam, Dave LeCier, Pisa Finai. **Sixth row:** Jim Gunnell, John Ledeboer, George Harris, Mark Sole, Kelly Harris, Phil Miller, Chris Crowe, Mark Terranova, Craig VanLeeuwen, Sam LaRue, Gary Shiede, Jay Miller, Bruce George, Jamie Borecker, Charles AnYou. **Fifth row:** Dev Duke, Brad Oates, Jim Ellsworth, Bill Allen, John Betham, Sterling Richards, Mark Giles, Tom Toolson, Tim Mahoney, Mark Uselman. **Fourth row:** Dave Campos, Steve Ewing, Mitch Jensen, Blake Murdock, Kim Stewart, Reid Brown, Phil Jensen, Larry Carr, Doug Adams, Mike Russell, Gary Shaw, Clark Carlson, Craig Jensen, Gary Weight, Joe Livingston, Dana Wilgar. **Third row:** Ross Varner, Gary Peterson, Tim Halvorson, Rob Wilson, Mark Burnson, Mark McClusky, Rory Rauschenbach, Steve Dewey, Gary Head, Larry Tucker, Terry Baker, Wayne Penrose, Bill Rice, Marcus Kanahele. **Second row:** Coach Marty Frustaci, Dean Bona, Jim Laffin, Rod Wood, Frank Linford, Paul Linford, Wayne Baker, Stan Varner, Kieth Rivera, Mekeli Ieremia, Coaches Don Schiess and Randy Rovesti. **First row:** Coaches Dwain Painter, Tom Ramage, Dave Kragthorpe, Head Coach LaVell Edwards, Dick Felt, Fred Whittingham, J. D. Helm.

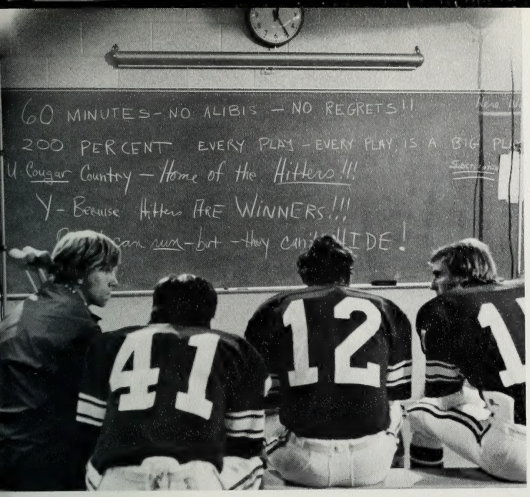

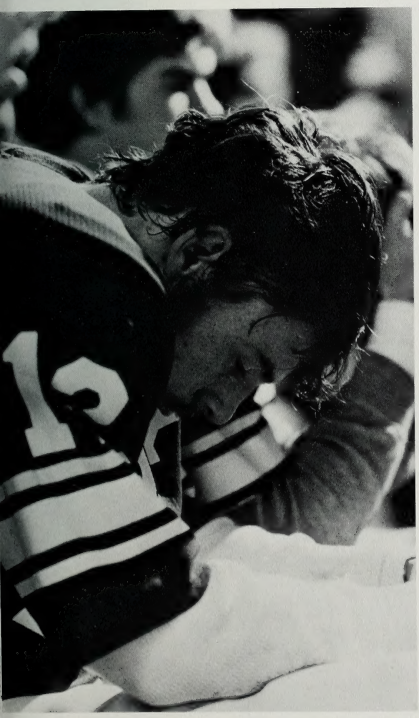

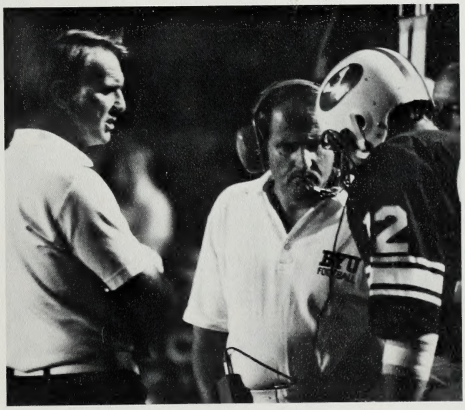

"You win some you lose some, you take it in stride."

JIM GUNNELL

"Winning brought us closer together, something a team needs" . . .

JAY MILLER

"A part of winning is being prepared, and we were, thanks to a great coaching staff" . . .

JOHN BETHAM

"Coach Potter has the experience it takes for a winning team" . . .

BASKETBALL

The basketball season starts long before the fans fill the stands and Coach Glenn R. Potter arrives. Recruits, drills, and practice, practice, practice are essential for a coach to instill long before mention of formation of a team is heard. Its success or failure can depend upon what a coach does and Coach Potter does all he can for the benefit of the team. He's an experienced man capable of doing what it takes to get the most out of his players.

50
14
COUGARS
52

COUGARS
34

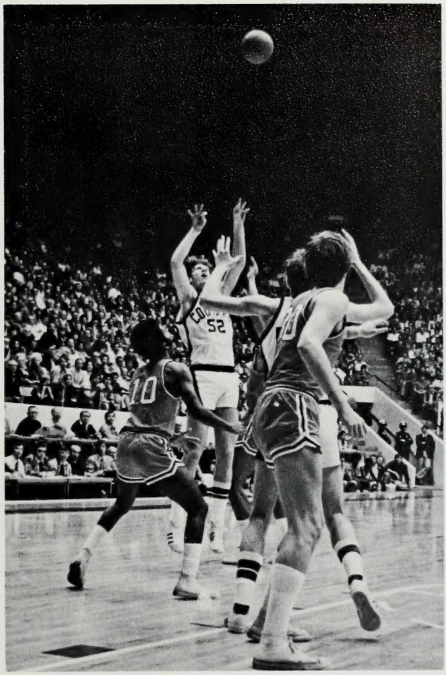
52
10

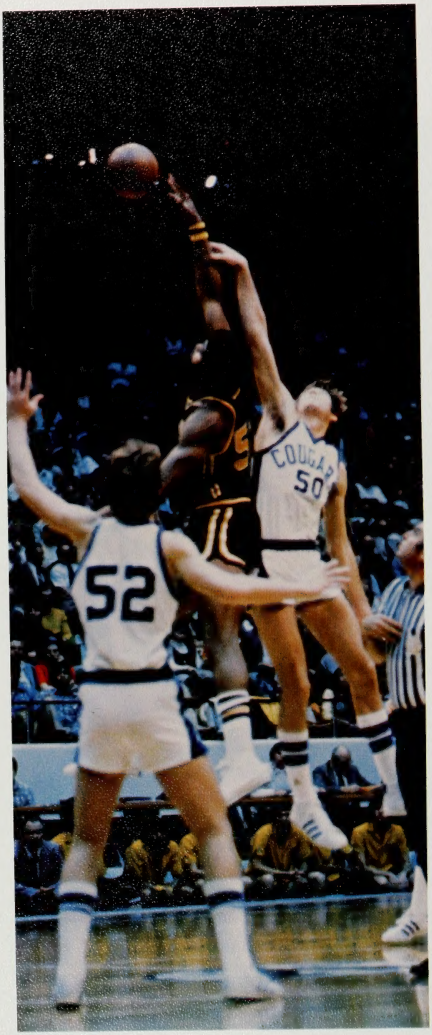
52
COUGARS
50

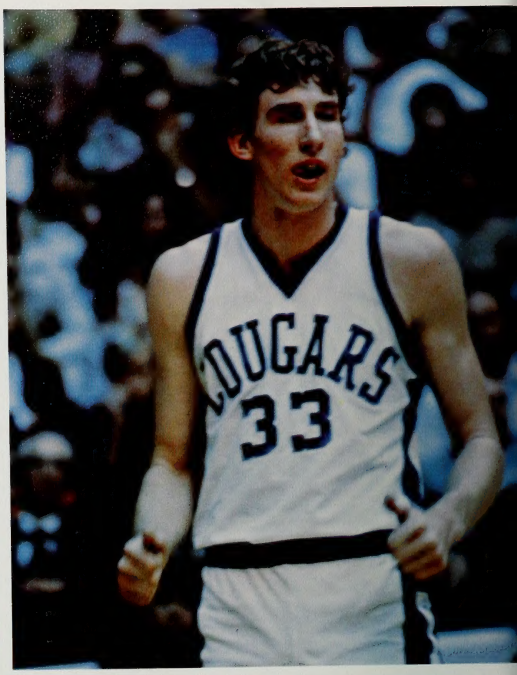
COUGARS
33

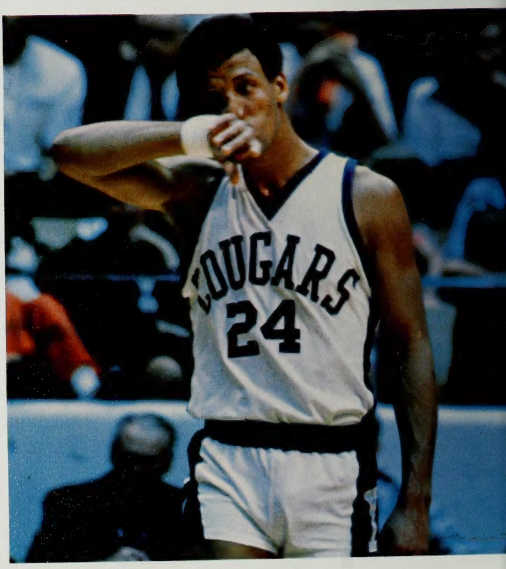
COUGARS
24

"BYU has no place to go but the top. I just want to play them and beat them real bad" . . .

JAY CHEESMAN

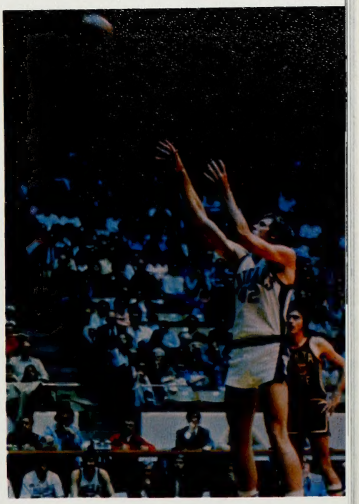

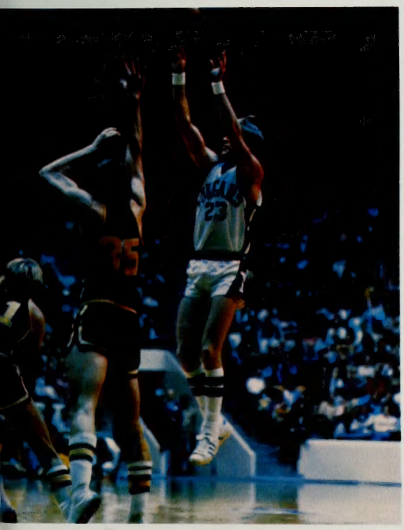

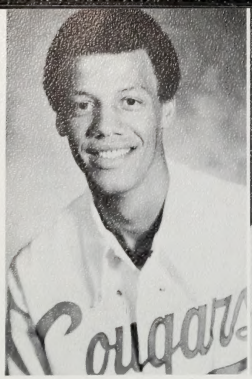

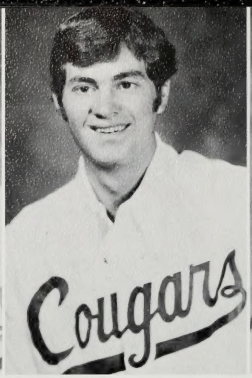

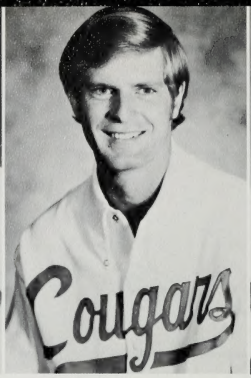

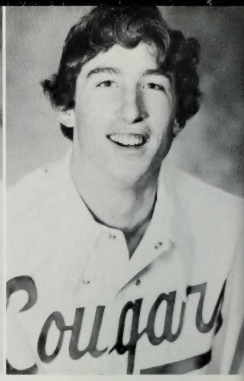

Above: Gary Batiste, Jay Cheesman, Grig Clawson, Brian Frishman and Mark Handy. **Below:** Terry Jones, Vance Law, Veryl Law, Gifford Nielson, Reed Noble, Greg Snow, Stewart Walkenhorst and Chris Williams.

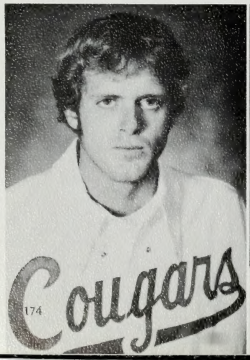

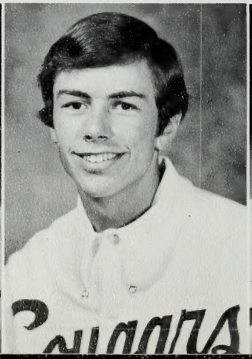

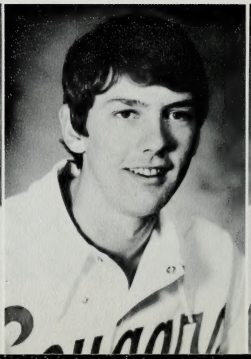

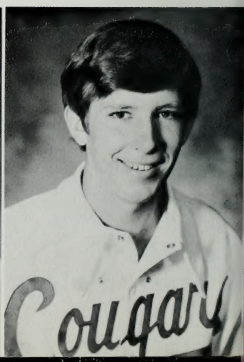

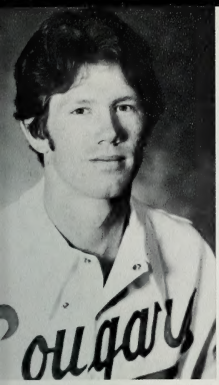

"Avidly supported by many fans,
a game of control and skill" . . .

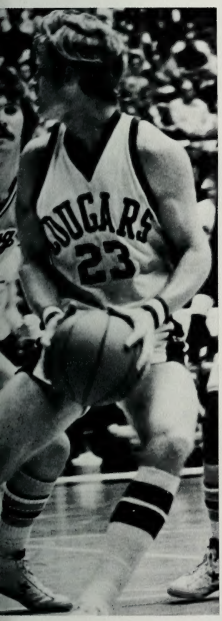

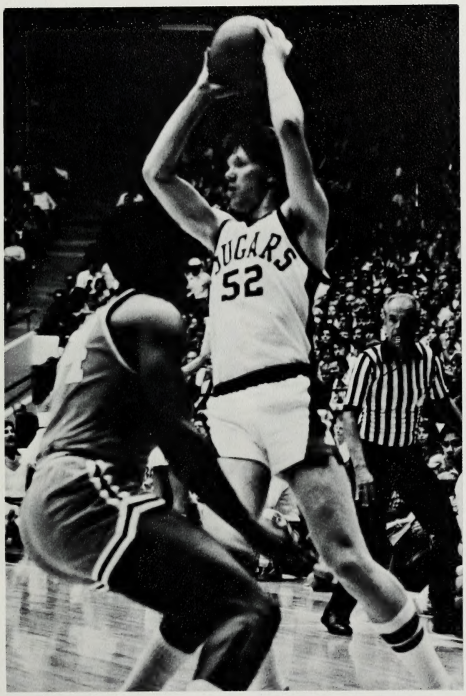

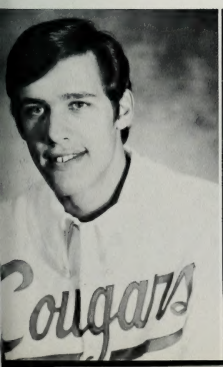

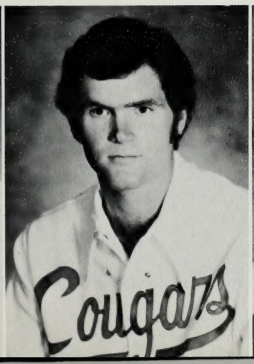

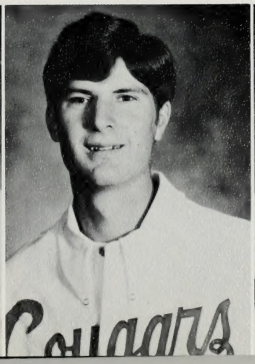

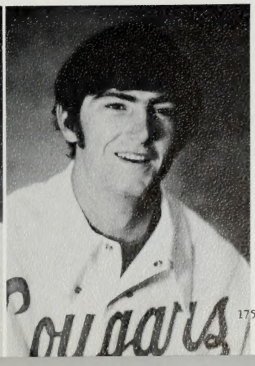

BYU SKI TEAM—**Front row:** Ryan Holbrook, Gary Stevens, Scott Nidgren, Nancy Davis, Vicki Holden, Becky Holden, Eileen Christensen, Marian Queen, Jane Ware, Cathy Chugg. **Back row:** Morris Christensen, Kamy Latimer, Tim Ricks, Jeanie Hickman, Betty Dance, Gary Howard, coach; Kay Whiting, Lex Harrison, and Lynn Hanks. **Not pictured:** Craig Jensen, Marvin Mcabe, Bonnie Hayes, Milt Radford, Karen Peterson, Debbie Howard, Debbie Kennedy, and Larry Langden.

"Rivers belong where they can ramble,
Eagles belong where they can fly,
I've got to be where my spirit can run free,
I've got to find my corner of the sky."

—Skiing Magazine

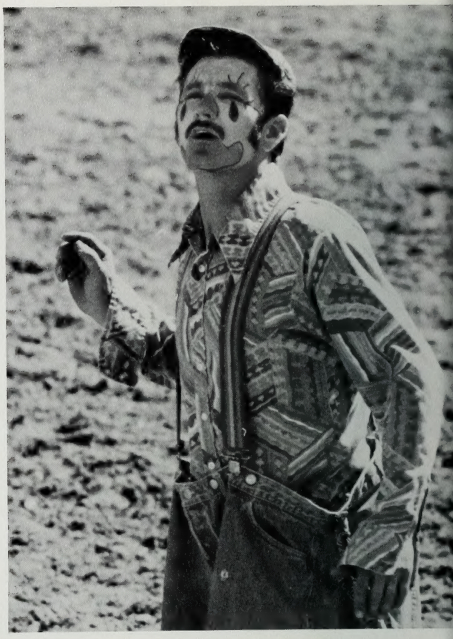

"To ride and compete takes a lot of trying and hard work" . . .

LAMAR ROCHE

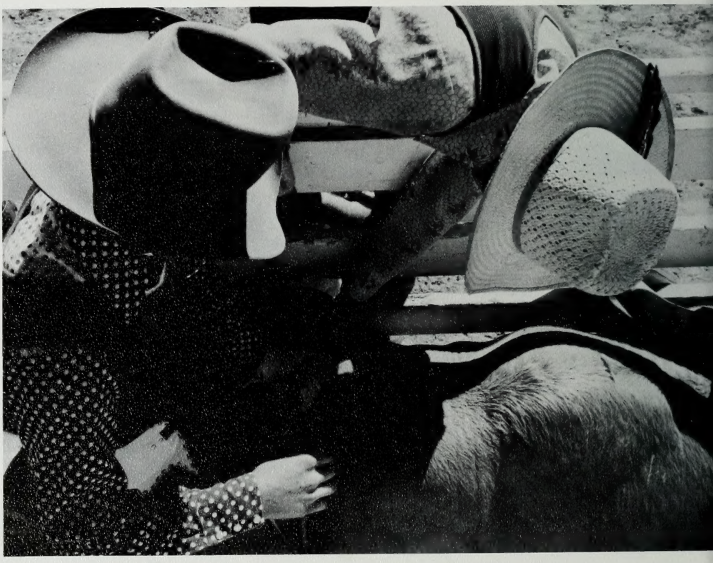

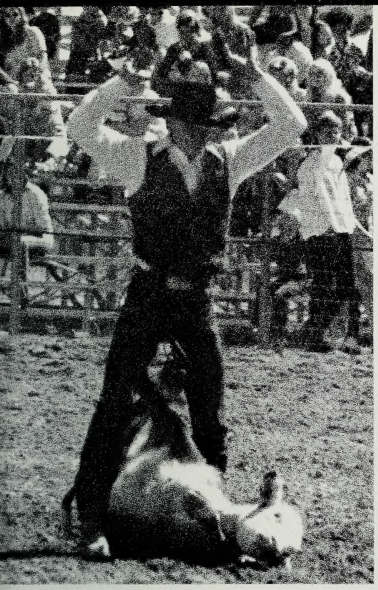

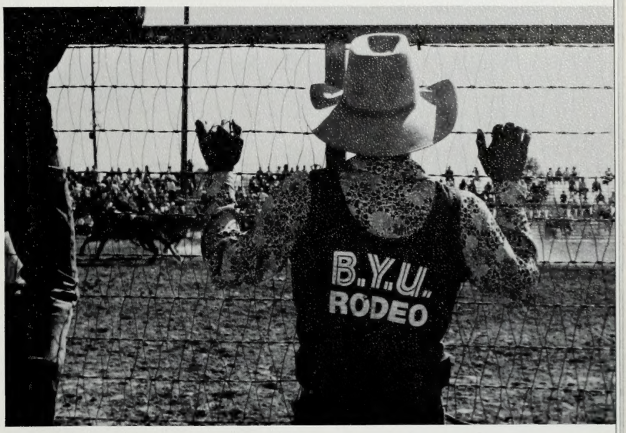

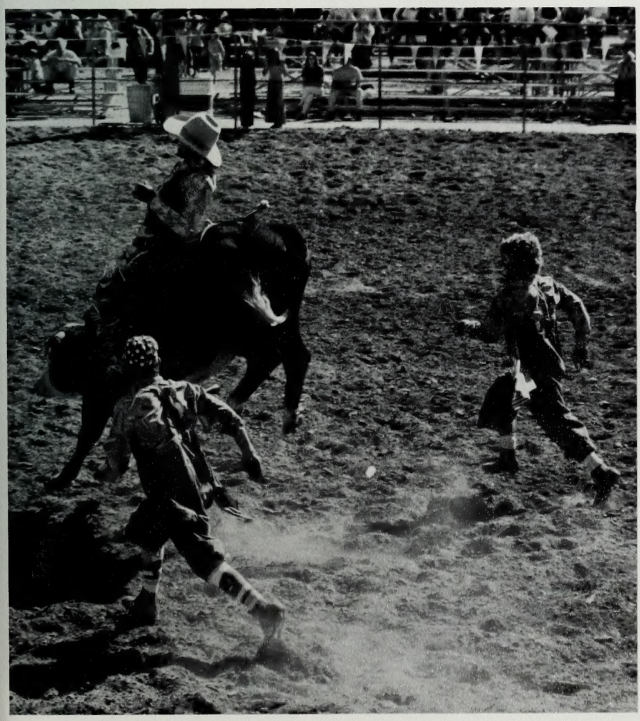

"Bull-dogging is the roughest contest in rodeo" . . . JACK PIERCE

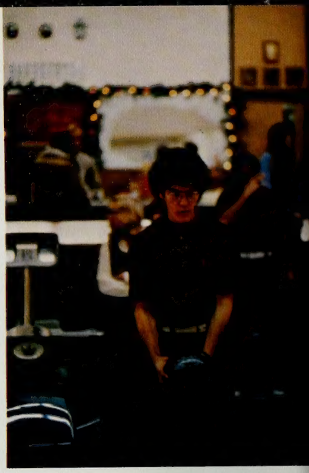

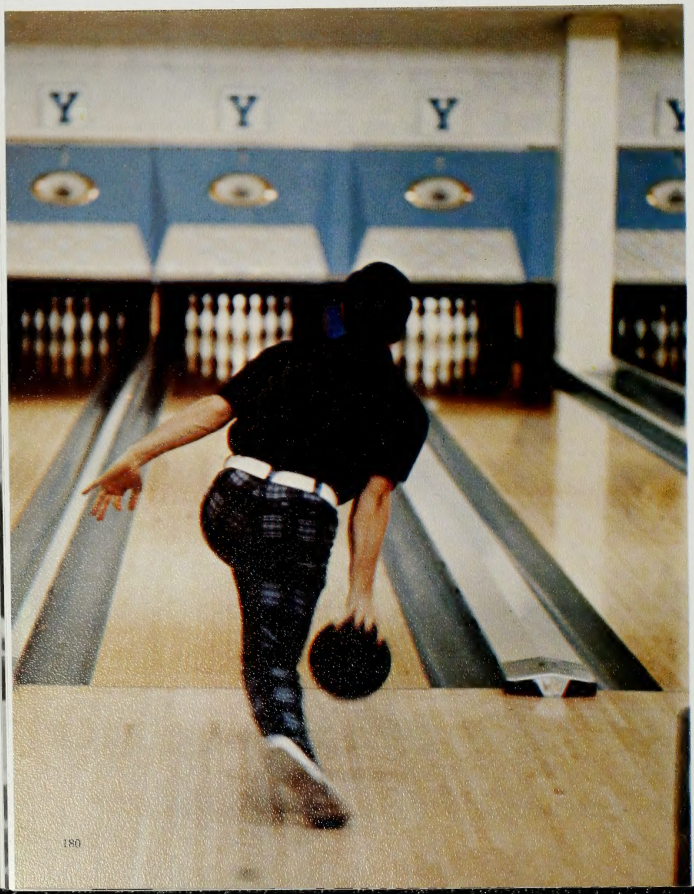

Gary Yearsley
Gary Havens
Shauna Huff
Candee Hannaman
Mark Fowlger
Sue Taylor, Captain
Drew Rowe
Jaque George
Gene Dixon
Hal Brendle
Mike Seals
Steve Walters
Craig Madsen
Vicki Mahler
Sherry Brown
Coach, Shafter Brown

Not pictured:
Jerry Winters
Darryl May

"We're more than just another team, we're all friends. We're playing as a group" . . .

BOWLING

"A sport of skill, hard work and a hard head, team work is what counts" . . .

RUGBY

This year's edition of the BYU tennis team, has bright prospects for the '75 season. Before the official season had begun the team participated in fall-winter meets. Outstanding performances in the meets included a team victory over the U of Hawaii 5-2, and Mark Berner and Steve Whitehead advancing to the doubles final at the Southern California Invitational Tournament against the defending NCAA doubles champions from Stanford.

Top left to right: Damir Popadich, Grant Smith, Dave Porter, Bruce Kleege, Mark Berner. **Bottom:** Coach Wayne Pearce, Alejandro Hernandez, Jim Robbins, Mike Cooney, and Steve Whitehead.

"'75 promises a strong, well-balanced team, capable of winning the WAC" . . .

TENNIS

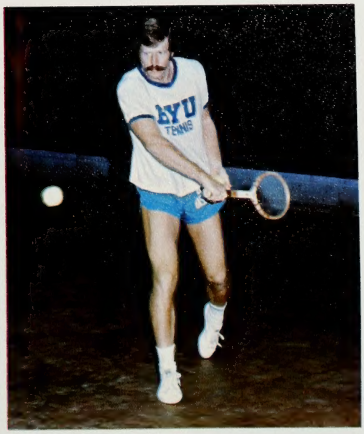

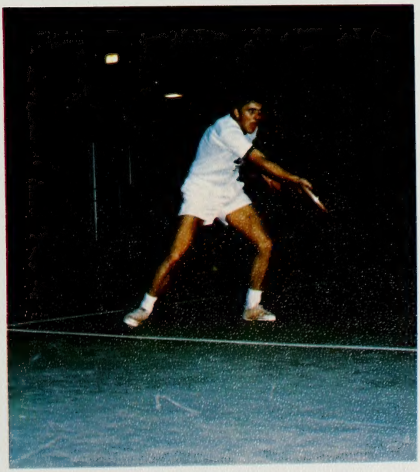

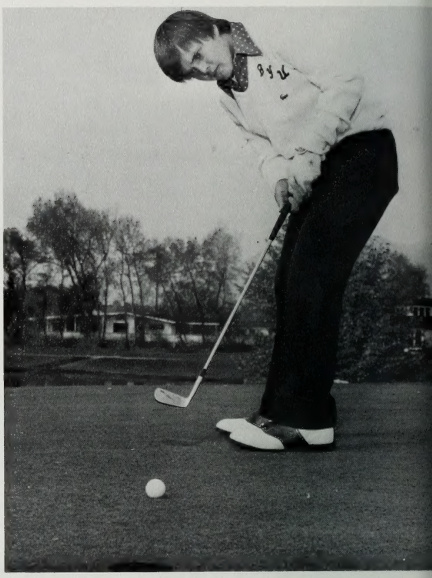

"With the previous records of 'Y' golfers the team has a tradition to maintain" . . . **GOLF**

TEAM MEMBERS—**Left to right:** James Blair, Jim Nelford, John Fought, Bill Sander, Coach Karl Tucker, Mike Reid, Pat McGown, Darrell Rego, Mike Brannan.

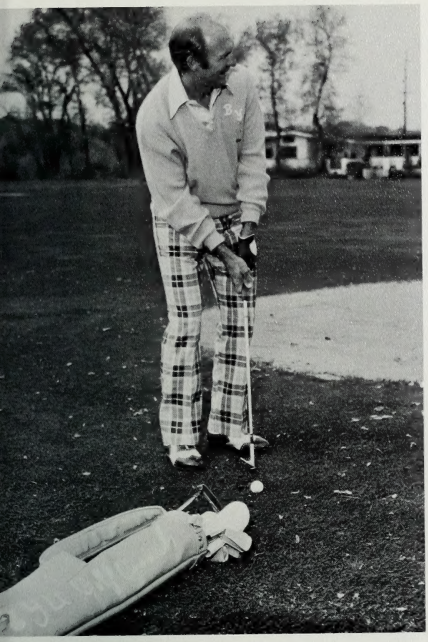

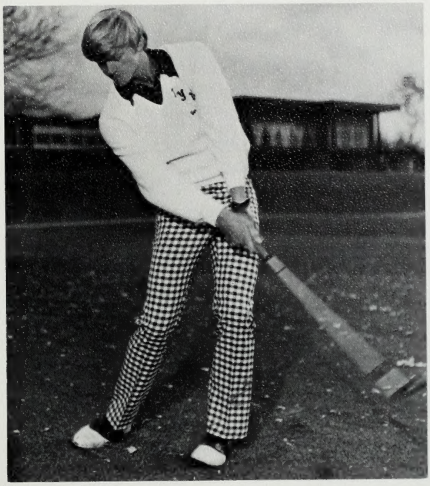

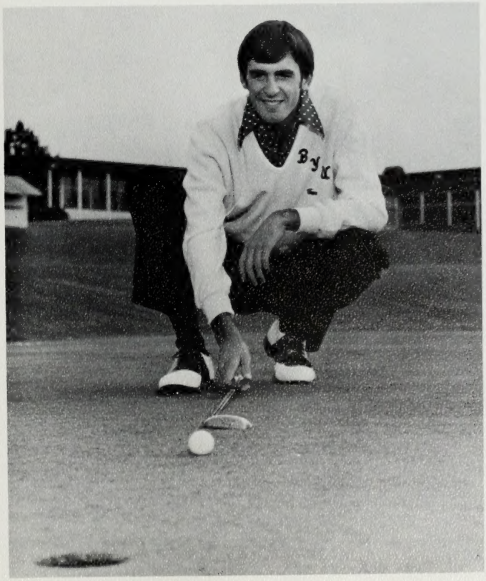

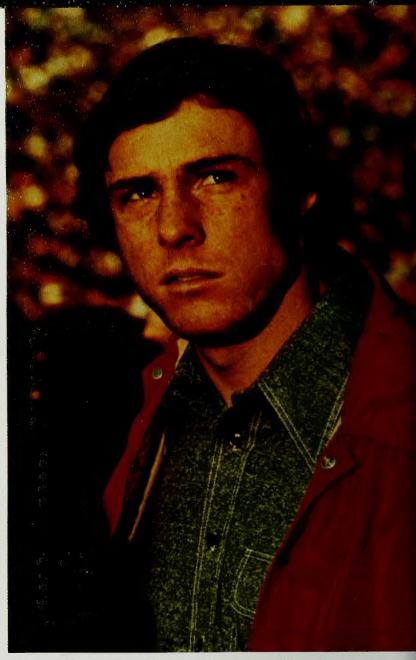

Cougars meet the Cowboys—
BYU's first bowl game . . .

FIESTA BOWL

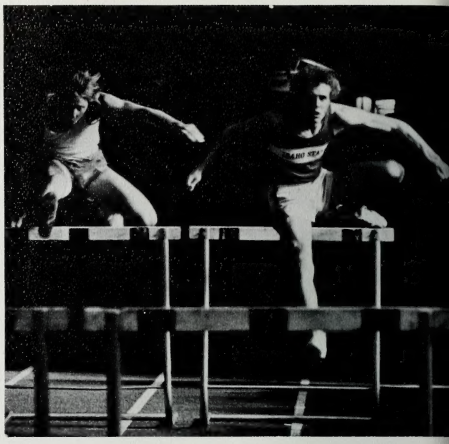

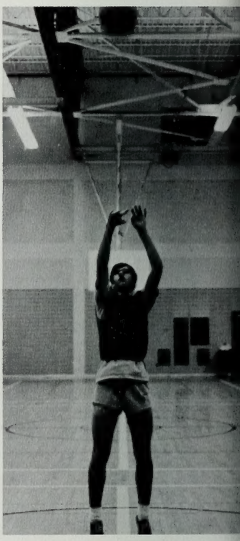

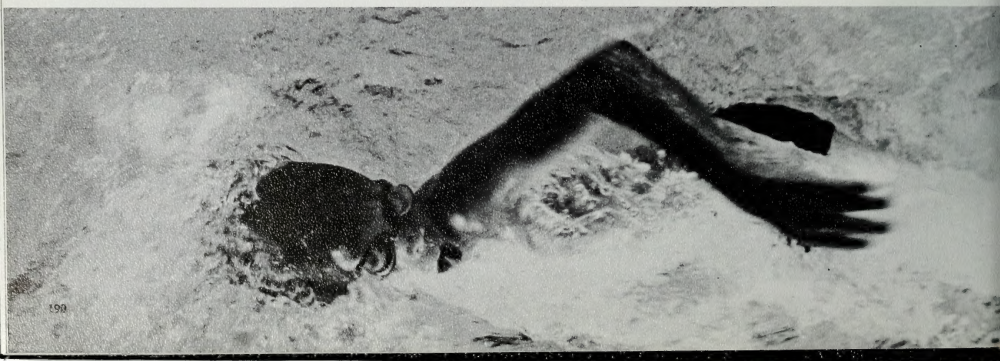

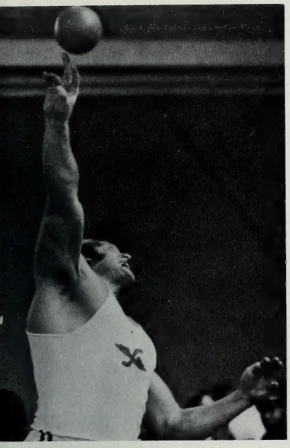

"Regardless of ability, they gave a chance to everybody" . . . **INTRAMURALS**

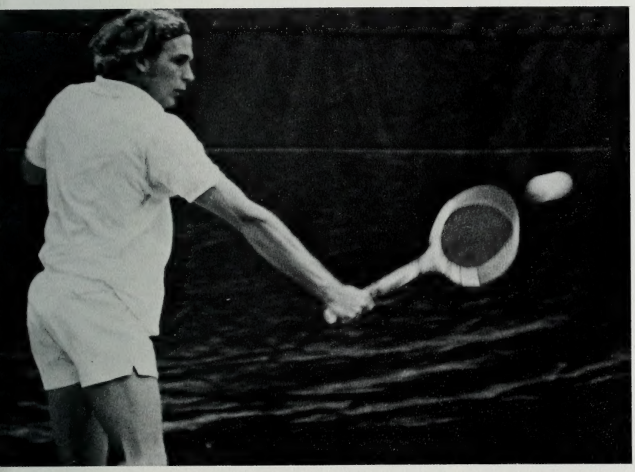

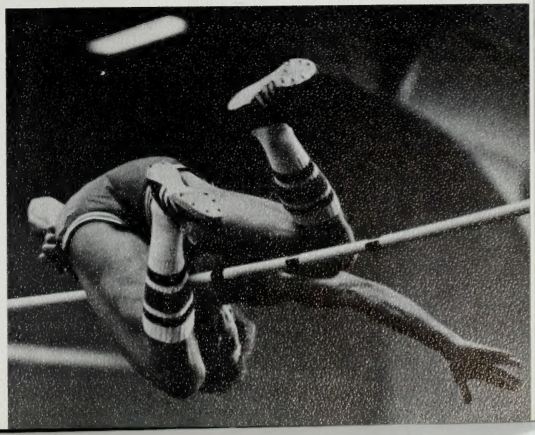

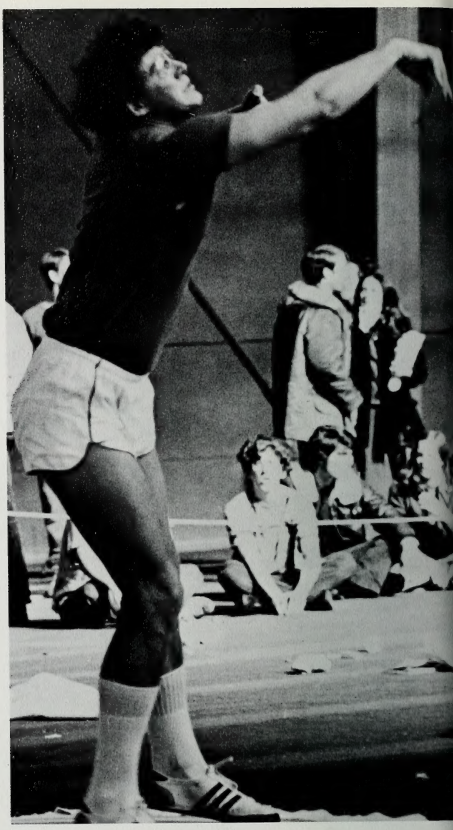

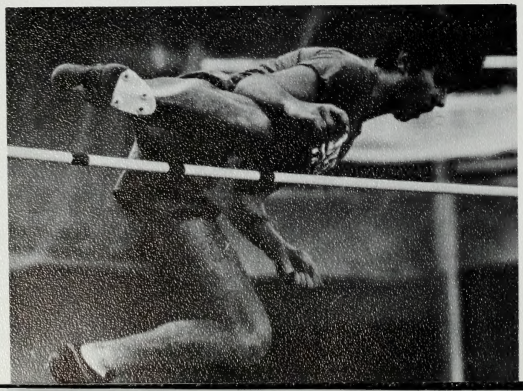

74

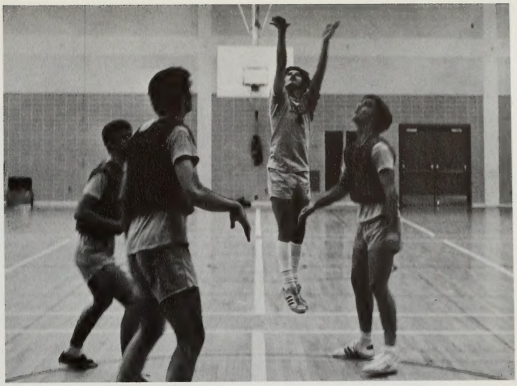

"All honor or humiliation can be obtained from those few seconds in the water" . . .

SWIMMING

"Self-improvement is the main motivation for competing." —DAVID WHITE

SWIMMING AND DIVING TEAMS—**Top:** Gary Jolley, Marty Cullenward, George Pales, Dave Cox, Gary Boyle, Mark McGregor, Bruce Bowlsby. **Second:** Rick Rameson, Steve Baker. **Third:** Herb Cruickshank, Randy Letellier. **Fourth:** Lyle Christofferson, Lynn Christofferson, Jeff Bates, Mark Favero, Dave White, Greg Bland, Randy Trowbridge.

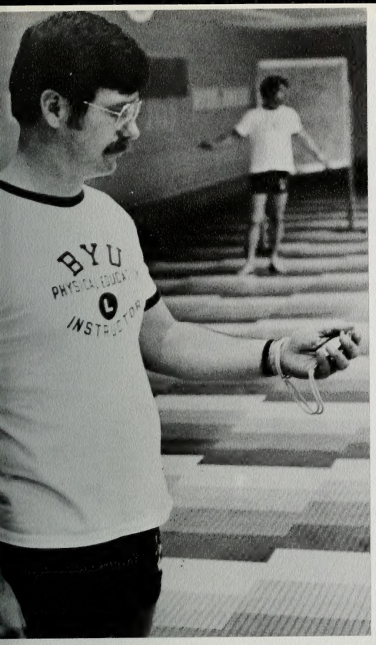

"To be able to compete is worth the effort." —BRUCE BOWLSBY

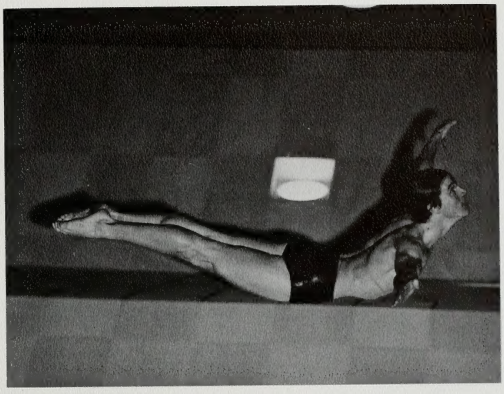

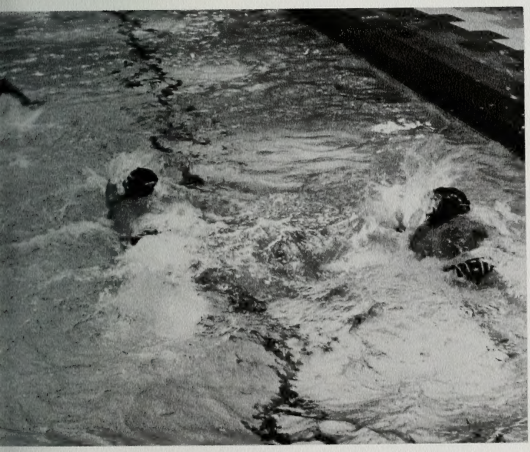

"The ultimate goal of winning takes hard work and sacrifice." —RANDY TROWBRIDGE

First row: Gary Jensen, Jim Coleman, Willie Kelupaakaua, Ron Larsen, Doug Jarmen, Jim Lamph. **Second row:** David Noble, Dan Smith, Dennis Jackson, Dennis Largey, John Zabriskie, Kim Blackham, Carl McGown, Coach.

"Spike it!" . . .

VOLLEYBALL

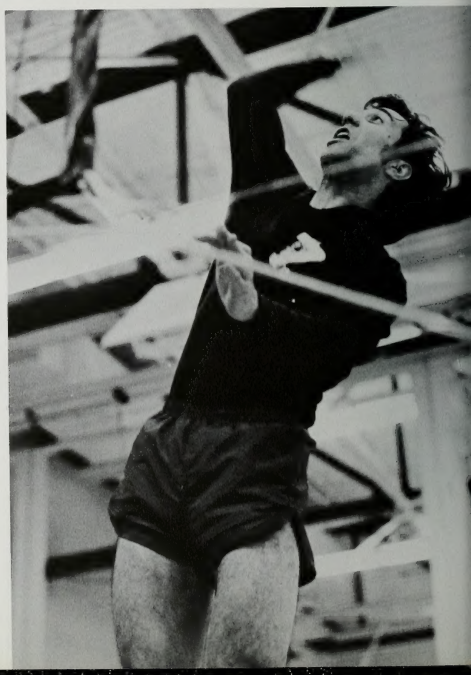

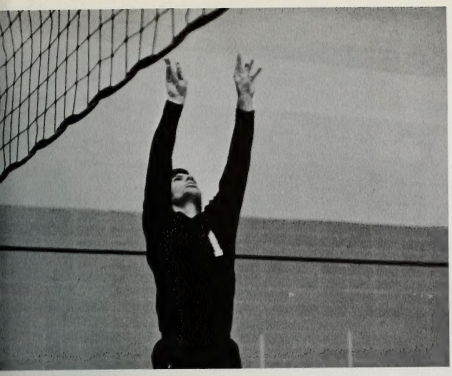

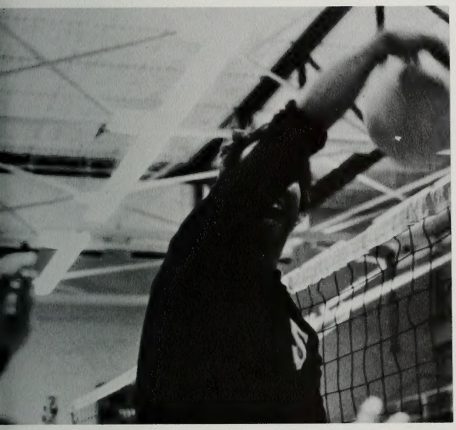

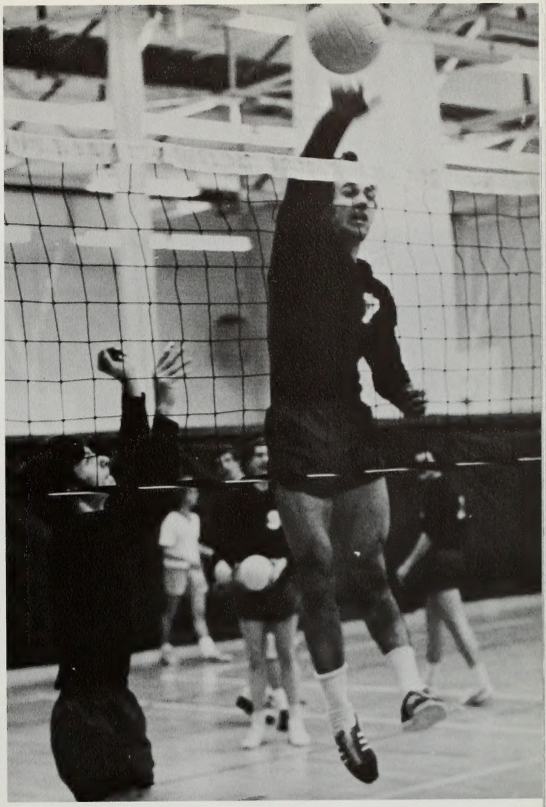

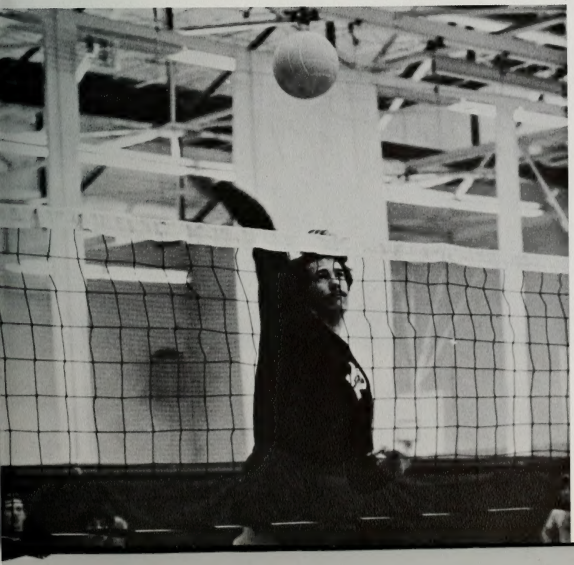

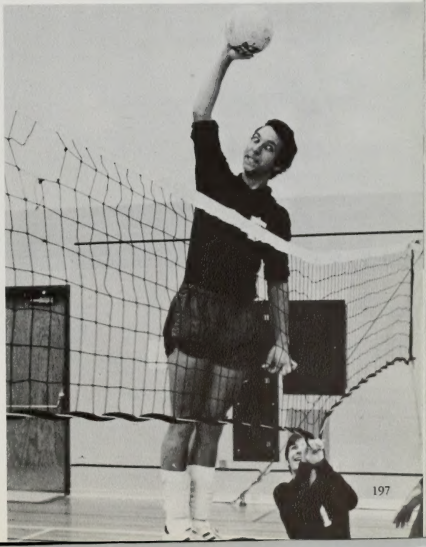

Each Matman is as important as the team he plays on . . .

WRESTLING

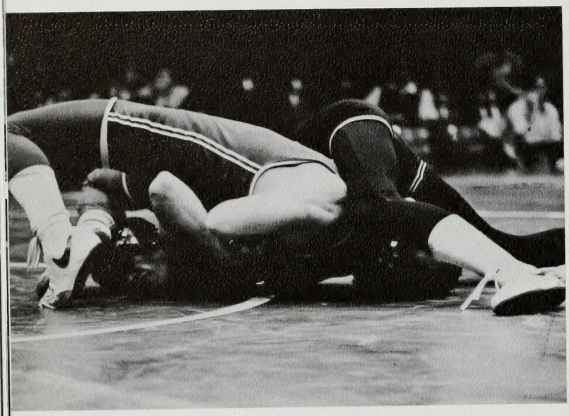

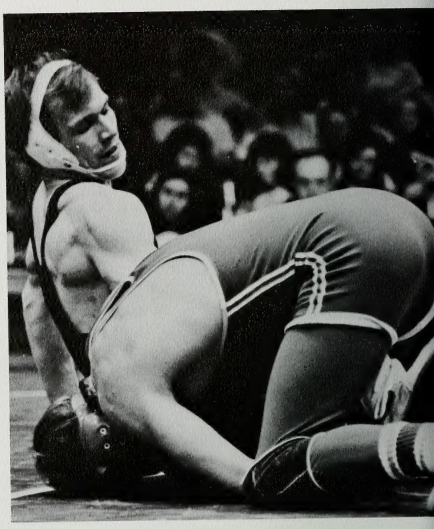

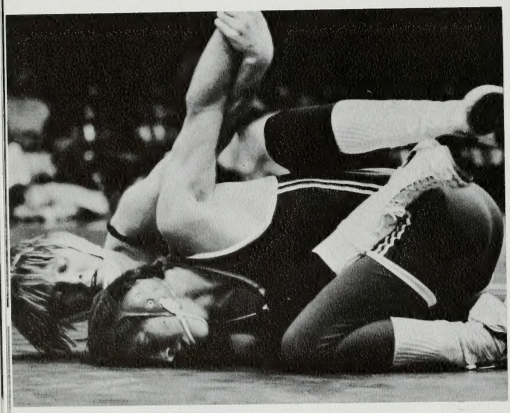

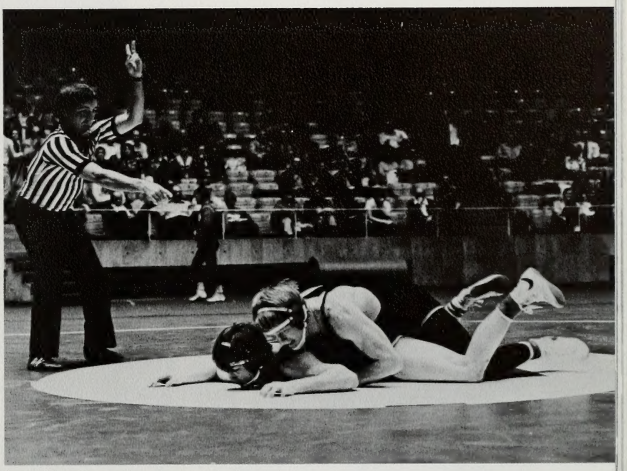

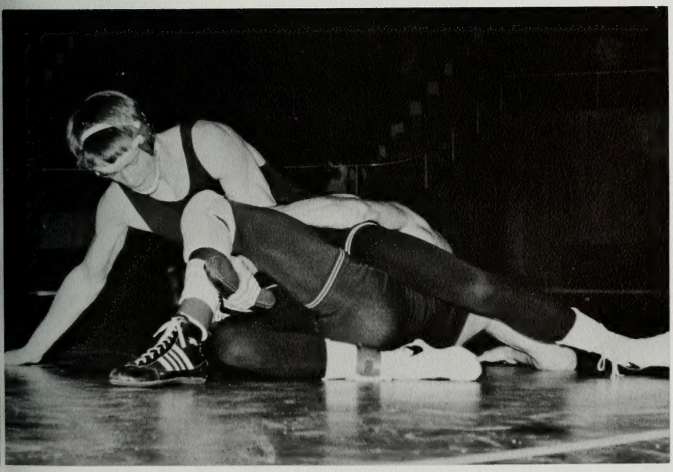

"We have great potential this year to take the national tournament."
— SAM ORME

"Wrestling is a way I can represent my church, my family, friends and my school." —MARK HANSEN

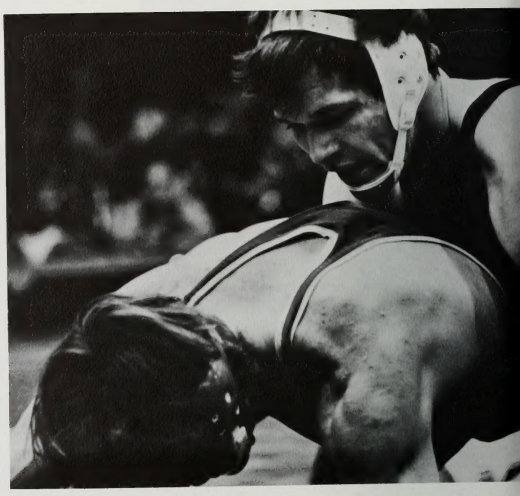

Left to right: 118 - Sam Orme, 126 - Ed Maisey, 158 - Allan Albright, 134 - Mark Sanderson, 150 - Dennis Whimpey, 167 - Mark Hansen, 142 - Steve Sanderson, 177 - Bill McCready, 190 - Derk Lovell, HW - Gary Peterson.

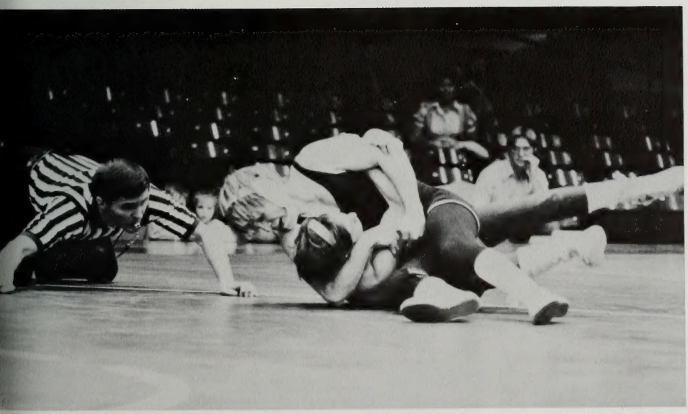

First row: John Prows, Scott Bleak, Jay Smith, John Billington, Howard Burch, Darik Ferguson, Dan Jugenheimer, Gary Crandall, Rich Trimble, Jerry Frustaci, Roger Lauris, Warren Higgins, Stuart Morris, and Stan Woodward. **Second row:** Wayne Young, Greg Sano and Coach Bruce Morgenegg.

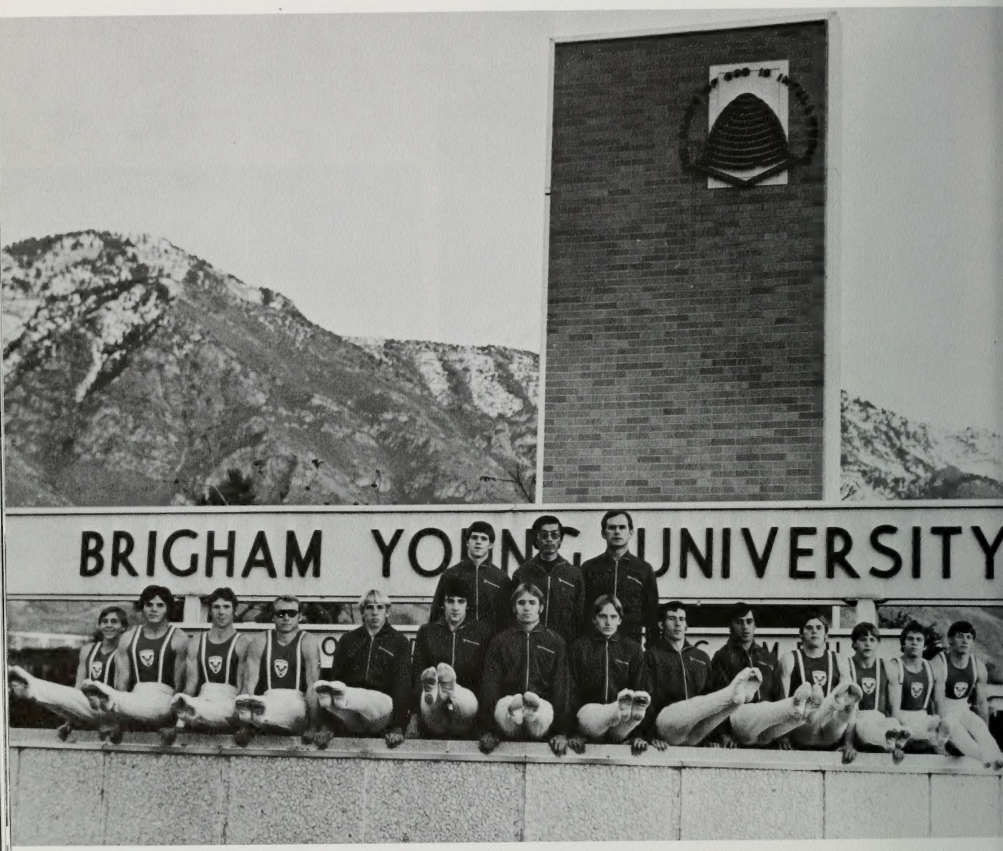

"Learn, perfect and prepare for the time."
—BRUCE MORGENEGG

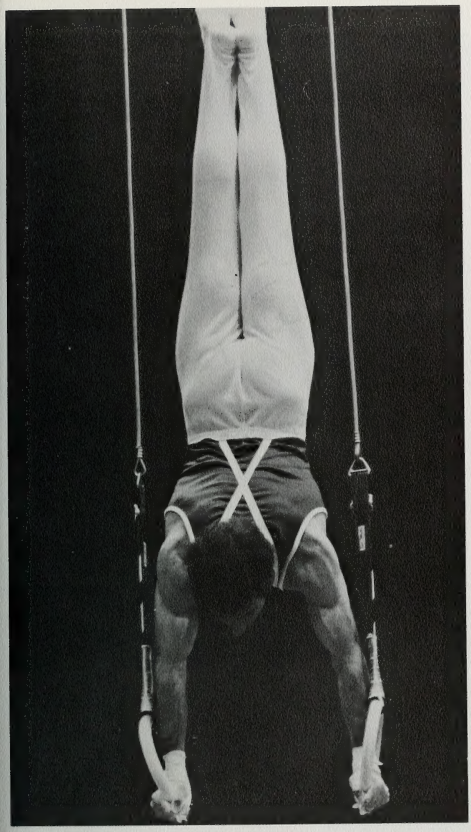

The '74-'75 edition of the gymnastics team was led by three outstanding performers. All-American Wayne Young (team captain) placed first in the World Games Trials in Austin, Texas last summer. He then went on to compete in the World Games in Bulgaria. Scott Bleak was a strong contender on the parallel bars. Gary Crandall was strong competition on the pommel horse. Jay Smith and John Prows added a great deal to the scoring power of the team.

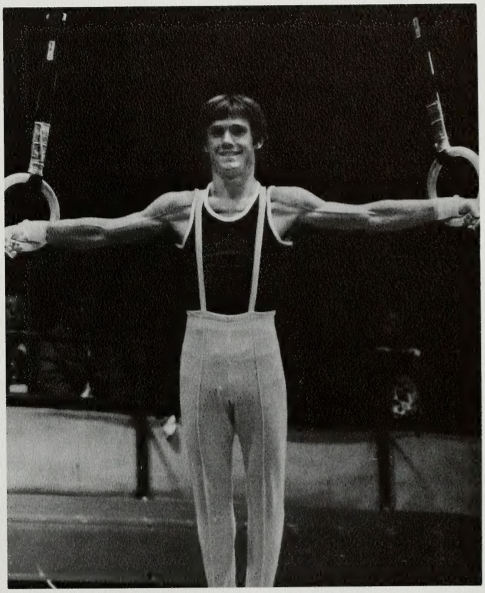

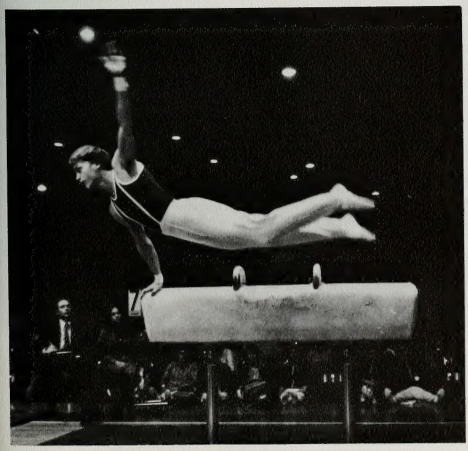

"With uniform precision and complete control" . . .

GYMNASTICS TEAM

"Coach Tuckett is demanding; which makes playing on his team a learning and improving experience" . . .

BASEBALL

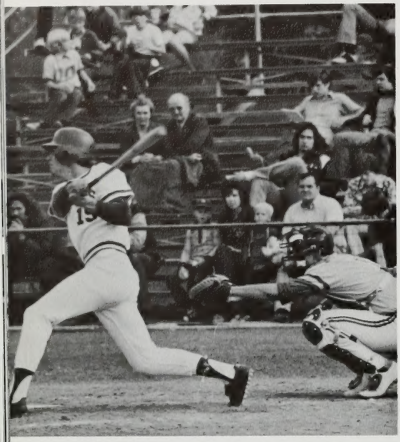

Standing: Vernon Law, Dave Coon, Reid Pew, Doug Coon, Craig Hunt, **Parke Hansen**, **Terry Sheehan**, Dave Nelson, Brady Wood, Lee Iorg, Glen Gravin, Coach Glen Tuckett. **Kneeling:** Trainer, Rod Kimball; Dave Heid, Kevin Valser, Kelly Davis, **Dee Herren**, **Jeff Bills**, Jim Talbot, Ron Hill, Jeff Tidwell, Mike Moss, Greg Hatch, Lynn Allan. Bat girls: Lorraine Conger, Mary Ann Miller, Pam Calkins, Bonnie Davis, JoDee Clark, Marsha Petersen, Pam Pomeroy, Kathy Williams, Linda Forbes.

This year BYU hosted the NCAA Outdoor track meet, as part of and is a favorite to capture the national title. BYU finished second behind defending National Champion UTEP in the indoor WAC Conference meet. Strength this year in the decathlon, field events and distance races.

In the field events the javelin has three men that have a chance to win NCAA title; they are Ramio Piho, Richard George and Bengt Gustaffson. All three have thrown over 265 feet. In the triple jump Siguard Langeland defended his WAC indoor conference title for the sixth straight year and should be a definite threat outdoors. Allen Johnson and Aaro Alarotu have both cleared seven feet in the high jump. Anders Arrhenius should improve on his fifth place finish and shot put from last year's NCAA meet.

In the decathlon Ramio Piho, the 1973 champ should be the "Y"'s strongest contender with two others over 7,500 points.

In the sprints Dale Connoloy and Saimoni Tamani are the most likely to get points.

In the distance races, Paul Cummings, defending NCAA Champ, leads the pack with a 3:5.6 mile. In January, Cummings finished behind World record holder, Philbert Bayi with a 3:59.7 mile while indoors. All-American Dave Johnson has turned in a two-mile in 9:04.4 minutes, this season and should be strong in the two and three-mile outdoors.

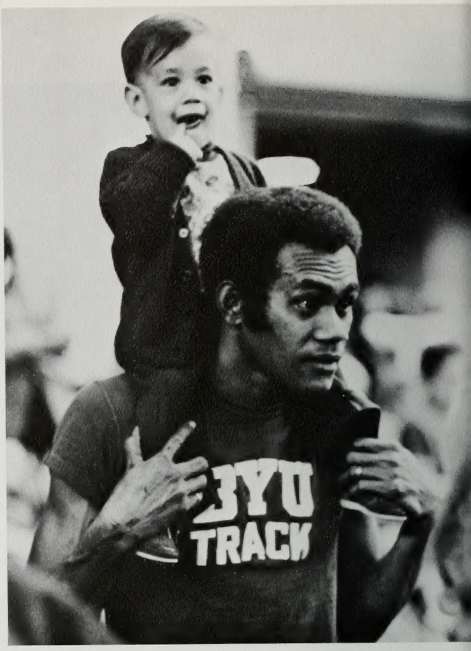

Front row: B. Hart, D. Johnson, M. Harper, J. Minson, S. Schaffer, C. Whatcott, W. Franklin, C. Duff, S. Husby, R. Yates, C. Bertilson. **Second row:** Coach James, O. Olsen, C. Taylor, M. Durham, A. Schultz, J. Pierce, D. Hamilton, D. Connolsly, B. Gustaffson, A. Whatne, T. Nielson. **Third row:** Coach Clarence Robison, M. McNaughton, E. Pratt, M. Boynton, J. Berry, C. Erickson, S. Tamani, T. Lindsey, A. Johnson, L. Hansen, Y. Kokkonen, S. Vongerich, A. Hansen, A. Arrhenius, C. Lythell, Asst. Coach Larry Berryhill.

"I run because of a love of competition" . . .
—LEON HANSEN

BYU

BRIGHAM
YOUNG
BRIGHAM
YOUNG

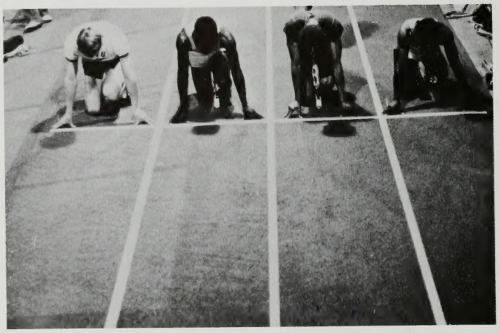

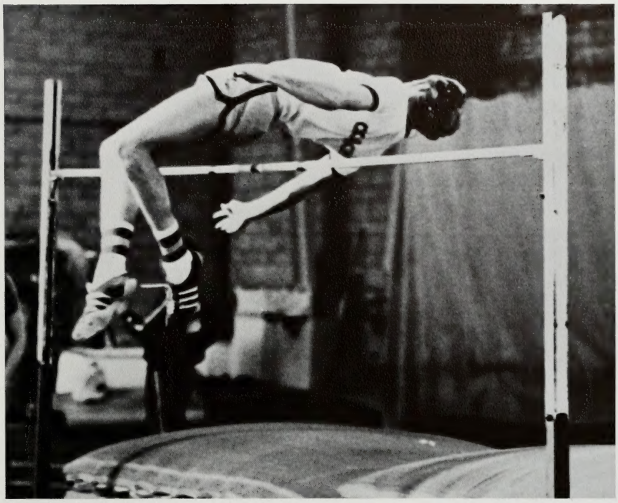

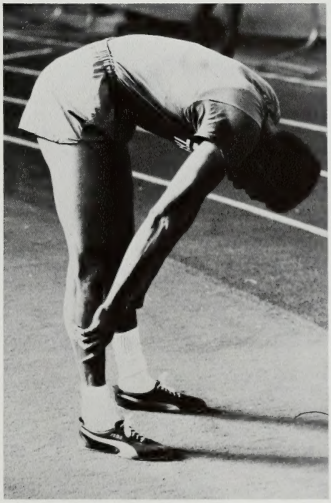

"He is the type of athlete that gives 105% all of the time" . . . COACH C. ROBISON

"Individuals, shooting for a conference championship." . . . **RIFLE TEAM**

"Shooting requires the ultimate of mental discipline and body control."
LANCE BROWN

"In its third year at BYU, the Rifle Team is one of the top five in the western United States." JOHN BABCOCK

"We use the international free rifle to effectively compete in high pressure intercollegiate meets." COACH LOFTUS

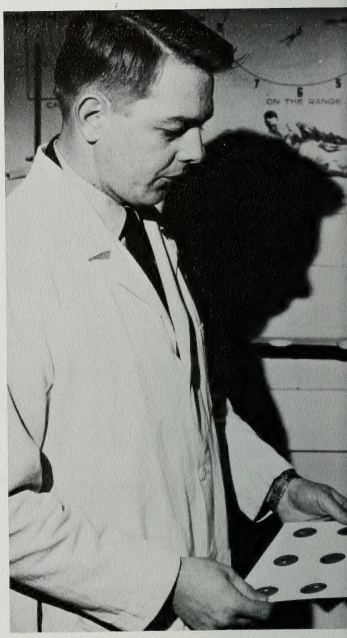

Back: Cach Earl Loftus, Dean Christofferson, Dennis Ricks, John Babcock, Lance Brown, Darlene Essig. **Front:** Anna Marie Nichols, Elizabeth Hawkes, Greg Brown, Art Harms.

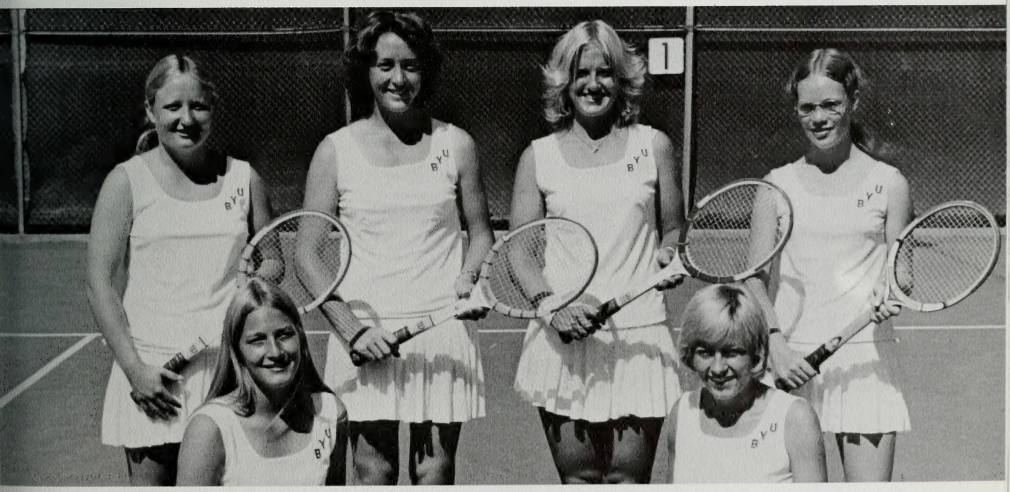

GYMNASTICS TEAM—**Top picture, first row:** Lynne Jeppson, Karen Oleen, Cindy Lemmon. **Second row:** Regina Oberlander, Karla Hatch, Jennifer Harwell, Kiki Mulliner, Carol Johnson, Robin Merrill. **Third row:** Koni Christopher, Wendy Spencer, Becky Morgan, Pam Hoffbuhr, Susan Webb, June Christiansen.

The Women's teams are very successful. They bring home as many trophies as the men do. Archery and Badminton, co-ed activities are sponsored by the women's intercollegiate programs.

The women's hockey team are co-champions of the Aiaw Region VIII. Individuals as well as teams are very important in women's sports. Leslie Hamilton, **top far right**, placed third at the 1974 National Intercollegiate Championships when she cleared the bar at 5'6".

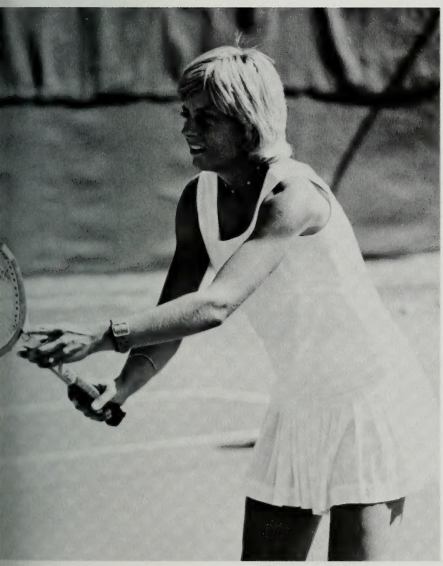

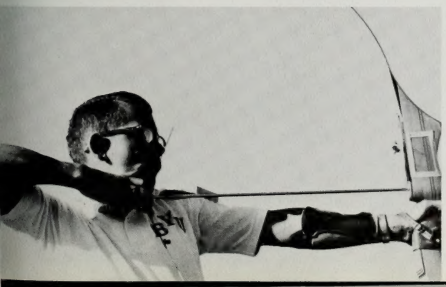

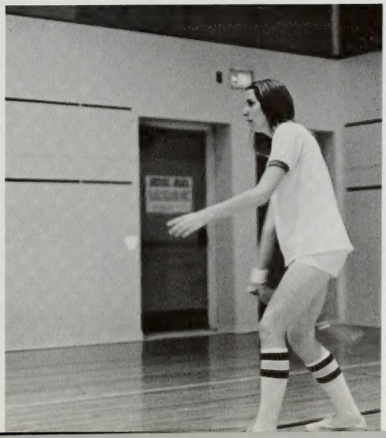

"Progress at BYU" . . . New library ground breaking

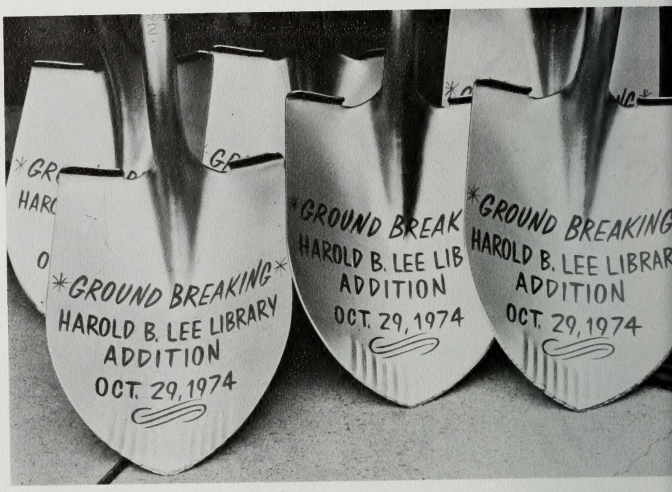

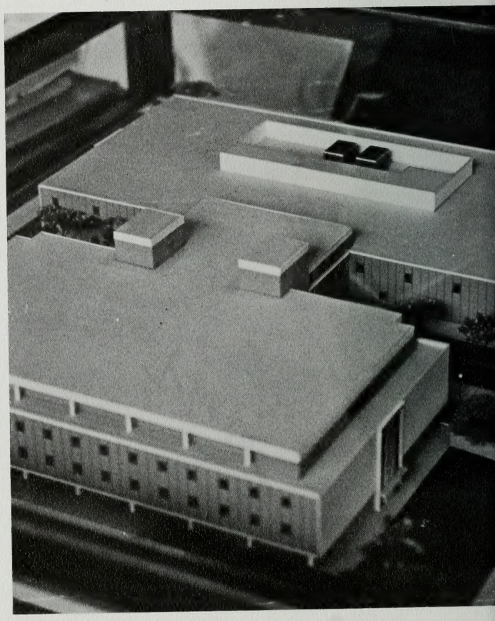

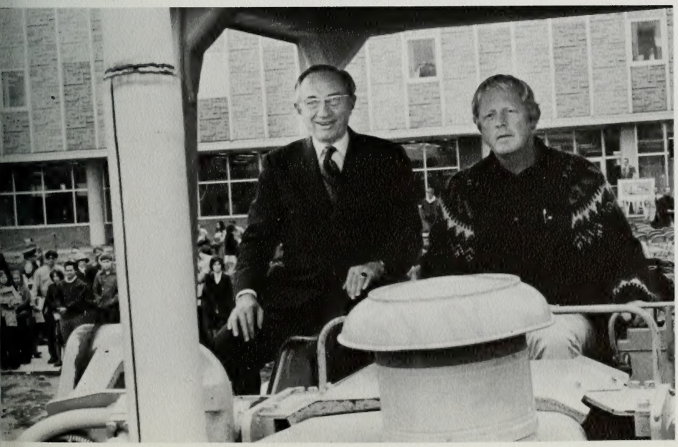

A major construction project on the campus during the year was an addition to the Harold B. Lee Library. Originally the J. Reuben Clark Library, this building was renamed to honor President Harold B. Lee when the Law School was named after President Clark. Addition will more than double present library capacity. Participating dignitaries at ground breaking included Elder Gordon B. Hinckley of the Council of the Twelve, Mrs. Lee and President Dallin H. Oaks.

SPIRIT OF THE CENTENNIAL

The Centennial Carillon, slated for dedication during Homecoming in October 1975, symbolizes the world-resounding echoes of a great university on its one hundredth birthday. The dedication is but one event in a year-long celebration being planned and executed by literally scores of artists, designers, musicians, writers and planners. Beginning this April, they're bringing the Centennial onto center stage as the biggest event ever planned at Brigham Young University.

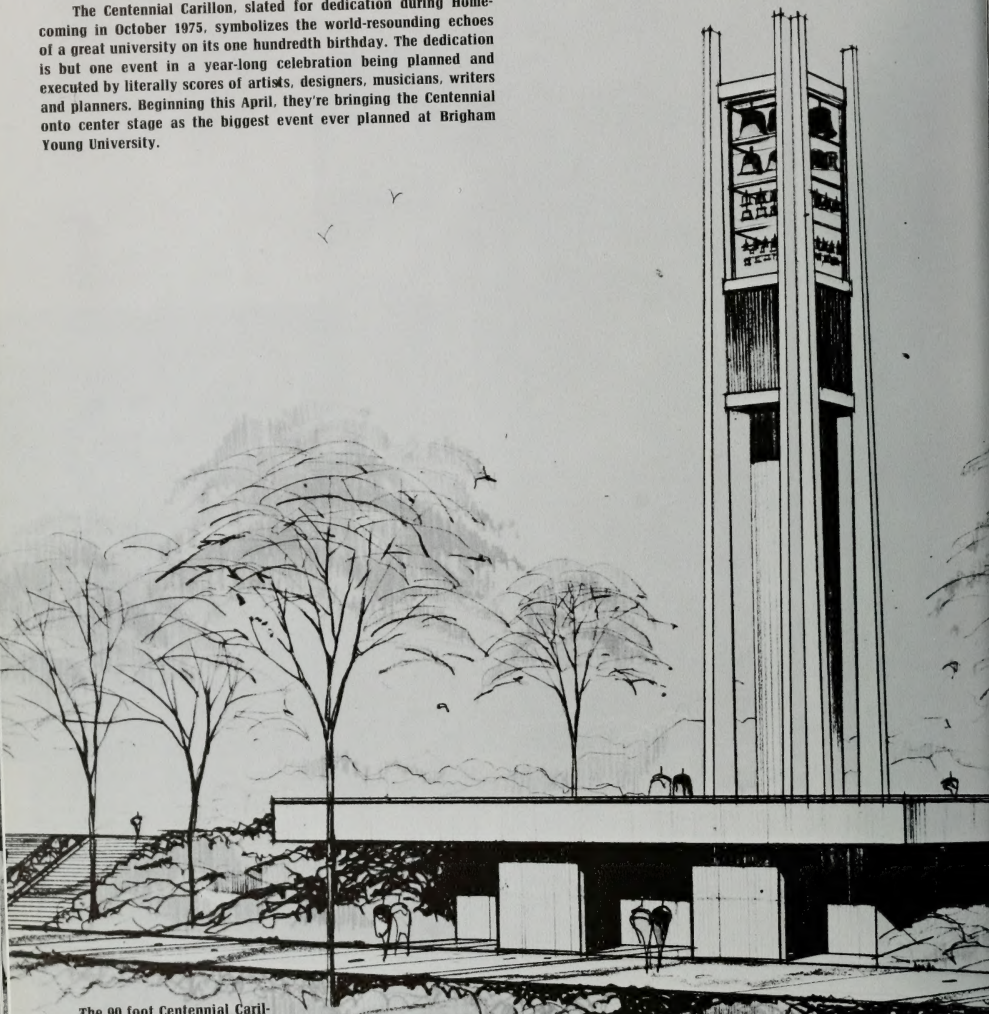

The 90 foot Centennial Carillon, located north of Campus Drive, near the Marriott Center, will peal forth at the Centennial mid-point, chiming songs of BYU and the Church from 52 bells, largest of which weighs two and a half tons.

Exhibits, displays, special publications and scores of special events will punctuate the year-long celebration. The event is being planned and coordinated by the BYU Centennial Staff, **below**, with Dr. Lorin F. Wheelwright (**seated, left**) as Director. Other staff members include D'Ann Allred, and (**standing from left**) George Barrus, Max Wilson, Assistant Director and Ed Butterworth.

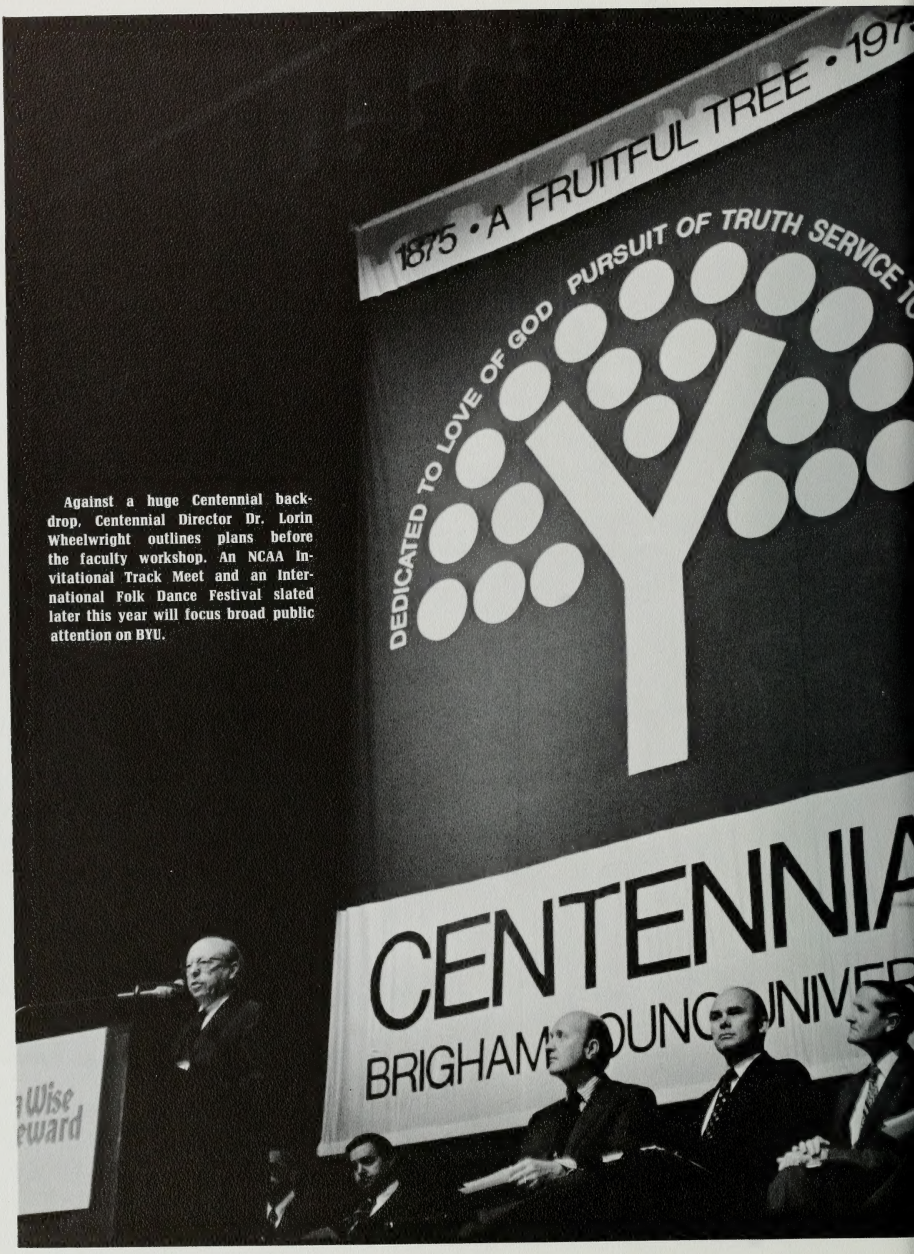

Against a huge Centennial backdrop, Centennial Director Dr. Lorin Wheelwright outlines plans before the faculty workshop. An NCAA Invitational Track Meet and an International Folk Dance Festival slated later this year will focus broad public attention on BYU.

Displays, Exhibits.

Playing key design roles are Dave Edwards, **above left**, and Kurt Hanks. Special Centennial displays and exhibits in the Marriott Center, Wilkinson Center, Harris Fine Arts Center, the Alumni House and many other locations will graphically unfold the "Love of God . . . Pursuit of Truth . . . Service to Mankind" themes of the Centennial. Scenes here are from special "kickoff" exhibits that preceded the official start of the event.

PUBLICATIONS

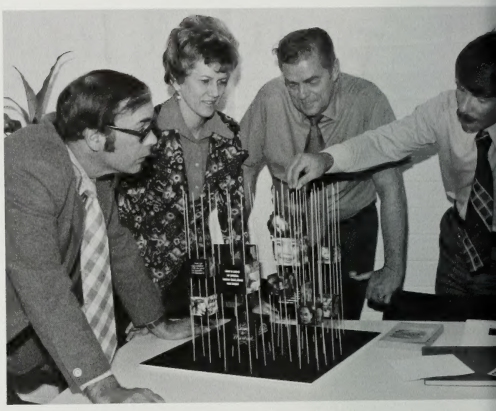

Written and pictorial histories, recordings and scores of other publications will "unfold the century", giving readers and listeners a broad and colorful panorama of Brigham Young University during its first one hundred years.

University archivist Hollis Scott, **above, left**, shown here with researcher Richard Nelson, provided strong support for the publications effort. Centennial Staff Consultant Herbert E. McLean, **above, right**, works closely with Gail Bell, Paul Schuman and McRay Magleby of the University Press on all Centennial publications.

Alex Darais of the Art and Design department, **above, left**, who designed the official Centennial Symbol, checks final rendering with Assistant Centennial Director Max Wilson.

Team of historians who assisted Dr. Ernest Wilkinson (**standing in foreground**) with the Three Volume BYU History include, **from left to right**, James R. Clark, Harvard S. Heath, Eugene T. Thompson, Linda W. Lee, Janet W. Hansen, Karen S. Echols, (**seated**) W. Cleon Skousen and Richard E. Bennett (**seated**).

The Ballad of Brigham Young planned as the big wind-up of the Centennial next April, is only one of many special presentations being planned by the colleges and departments. **The Right Honorable Saint** musical, a Centennial movie, Academic symposia, J. Reuben Clark Law Building dedication and the Centennial Homecoming are also major Centennial events.

Student Homecoming Committee plan the Centennial Homecoming, "Celebrating a Century." **Left to right:** Dan Watson, Brian Johnson, ASBYU Centennial Chairman, LuAnn Call, and David Barrus, ASBYU Homecoming chairman.

SPECIAL EVENTS

Production of **The Ballad of Brigham Young** is discussed by professionals. **Left to right:** Dee Winterton, choreographer; Max Golightly, director; Arnold Sundgaard, author; Karl Pope, set designer; Ralph Laycock, musical director; and Newell Dayley, composer (**seated**).

The Centennial Carillon committee plan construction of the Carillon. Lorin Wheelwright, **left**, Fred Markham, architect; Sam Brewster, chairman; Fred Schwendiman and Paul Rasmussen.

"All is well, all is well." . . . Carillon Ground Breaking

Dignitaries attending the bell tower ground breaking line up for their photograph: Alumni Executive Director Ronald Hyde, Dr. Thomas Brown of the Faculty Advisory Council, Dr. Oliver Smith of the Communication Department (wearing Mormon Battalion uniform), Provo Mayor Russell Grange, Mrs. Richard Gunn, BYU President Dallin H. Oaks and Steven L. Barrett.

Top hats and Prince Albert coats were appropriate attire at th ground breaking ceremonies for the Centennial Carillon Bell Towe Dressed in 19th century attire, President Oaks presided and spok at the ceremony and then rode atop an inverted earth-moving scoo pulled by two Clydesdale horses.

He assured the nearly 200 spectators that the university has th resources to complete the bell tower without diluting its efforts other activities, such as the library addition.

The bells in the tower will not play the traditional Westminst Chime, said Dr. Lorin F. Wheelwright, who followed President Oak Instead they will play the final cadence of the Mormon hymn, "Com Come, Ye Saints"; "All is Well, All is Well", on the hour. The 90-fo structure is scheduled for completion by Homecoming Week in Octob of the Centennial Year.

AIR FORCE ROTC

ADMINISTRATIVE STAFF — Seated: Sgt./Major Burton A. Edwards, SSgt. Gordon R. Millett. SSgt. Richard B. Dabney, SSgt. Alan E. Linde, and SSgt. Glen L. Snell, Jr.

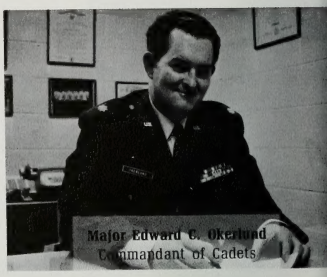

Major Edward E. Okerlund
Commandant of Cadets

Ruth Ridge
Secretary

Colonel Richard B. Jensen
Professor of Aerospace Studies

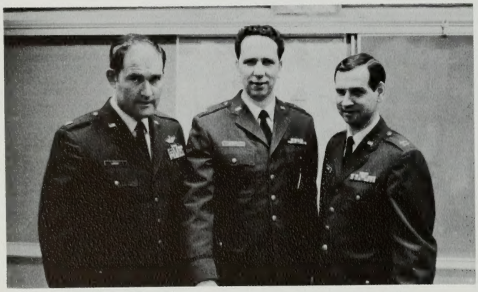

Major Robert Leggat
AS-100 Instructor

Capt. Larry A. Atkinson
AS-300 Instructor

Major Preston M. Merrill
AS-300 Instructor

Major James G. Hiddem
AS-400 Instructor

Major Jay F. Weenig
AS-200 Instructor

"We build and defend not for our generation alone. We defend the foundations laid by our fathers. We build a life for generations yet unborn. We defend and we build a way of life, not for America alone, but for all mankind." FRANKLIN D. ROOSEVELT

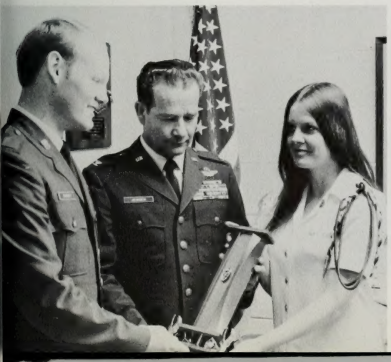

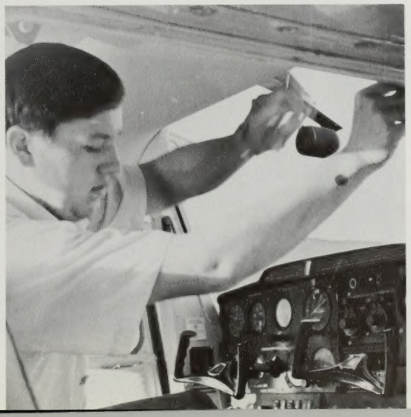

Fall Semester

Cadet Staff

Front: Reid B. Wayman, Steven J. Snow, Larry S. Killpack. **Middle:** Gary R. Howard, Larry D. Shepherd, Glade K. Risenmay, William E. Phipps, Jr., Paul R. Scott, Michael Rotz, Nolan G. Boyle. **Back:** Steven L. Woolf, David W. Baker, Steve D. Francom, Daryl H. Carlson.

Howard P. Andrus
L. Craig Andrus
Nolan G. Boyle
David C. Casler
Robert S. Coombs
Gary L. Croxall
James J. DeCaires

Donley Despain
Robert J. Dowling
Harold R. Farnsworth
Leonard P. Foster
Alan E. Giles
Don A. Graybill
Barry L. Gutzman

Lance R. Hammond
Martin S. Hausen
Gary R. Howard
Dennis R. Humes
Rex L. Jensen
Win G. Jordan
L. Steven Killpack

Bruce J. Knudson
Kenneth L. Kuttler
Paul M. Lee
Franklin W. Lovell
A. Richard Lund
David C. Marley
Bruce L. Marshall

Winter Semester

Cadet Staff

Front row: Ted S. Gardner, Reid B. Wayman, Steve D. Francom, Robert E. Wood. **Second row:** Leonard P. Foster, Lance R. Hammond, David C. Casler, Daryl H. Carlson. **Back row:** L. Greg Andrus, Howard P. Andrus, David W. Baker.

Michael P. McGrath

R. John Moss
David C. Munoz
Robert C. Myers
Michael Pang
William E. Phipps, Jr.
William R. Pratt
Glade K. Risenmay

James H. Rogerson
Paul R. Scott
Richard A. Seeley
Larry D. Shepherd
Ronald M. Smith
Stephen J. Snow
Mark C. Stanley

Randall J. Staples
Howard A. Stephenson
Howard D. Stewart
Alvin Strait
Gary T. Strasburg
Bradley J. Summers
Carl R. Templin

Richard D. Waite
James A. Wedertz
Kevin T. Williams
Robert A. Williams
Robert E. Wood
Steven L. Woolf
Ross S. Woolfley

AFROTC FOOTPRINTS OF FREEDOM

Top: Phil Howell, Nila Maxfield, Cleve Friedman, Jackie Kyhl, Don Graybill, Heidi Ellsworth, Charle Holloman, DeAnn Kempton, Jim Plastow, Lori Burdett, Alan Skillin, Jeri Beeton. **Middle:** Dave Marley, Pam Glenn, Marti Hausen, Marti Schaffer, Cody Huft, Carolyn Schlappi, Lowell Steele, Mary Ballard, John Yancey, Diane Hall, Kevin Moesser, Debbie Chytraus. **Front:** Lhomond Jones, Julie Jenkins, Glen Call, Susan Kofoed, Gary Strasburg, Lora Lee Ware, Craig Kiser, Debbie Leishman, Bob Hill, Nancy Hogan. **Not pictured:** Itty Clements, Teresa Gayheart, Sandy Ord, Tim Jennings, Mike Miller, Jim Wedertz. Advisor, Major Jay Weenig; Director, Steven Bardsley; Piano, Sue Neimoyor; Drums, Greg Faye; Sound, Dave Cassler.

A Star-Spangled Touring Troupe . . .

The Footprints of Freedom brought fame and honor to BYU this year through their performances for civic, military, church, and high school audiences.

Their show consists of twenty couples in a tri-media presentation of singing, choreography, and slide projections.

Spreading the spirit of patriotism the Footprints went from local performances to a tour of Northern California. Here, they were able to touch the hearts of many in promoting a favorable image of our country and our church.

Major Jay Weeni

Steven Bardsley

DISNEYLAND

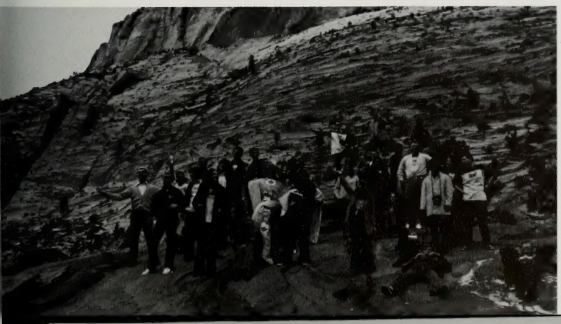

ARNOLD AIR SOCIETY

First row: Jim Wedertz, Joseph Anderson, Larry Seawright and Courtney Fisher. **Second row:** Reid Wayman, Steve Killpack, Steve Francom, Rex Conner and Richard Wes **Third row:** Joseph Heydorn, Harold Peterson, Mike Rotz, Geoffrey Crisp, Glade Risenmay, Robert Arnold, Kenneth Selch and Nolan Boyle. **Fourth row:** Richard Harmon, Tom Peckson, Steve Geigle, Greg Faye, Robbin Fisher, Ted Gardner, Dave Marley, Fred Nightengale, Robert Shearer, Lynn Wooten, Lhomond Jones, James Plastow and Steve Mer hew. **Fifth row:** Charles Forsythe, Douglas Thompson, David Munoz, Darrell Stanley, Mike Palmer, Dale Boucher, Cody Pearson, Devin Asay, Marty Hausen, Matt King, Ga Jensen, Gerald Witters, Michael Bailey, Craig Johnson, Leonard Foster, John Graden, David Payne, Paul Berbert and Cody Huft.

AFROTC ANGEL FLIGHT

ANGELS—**Top row:** Darlee Pitchford, Teria Wagner, Pam Glenn, Cathy Terry, Jackie Kyhl, Kathy Tyson, Linda Haney, Susan Kofoed, Nanette Maxfield, Debbie Hess, Carolyn Calder, Carolyn Schlappi, Mary Ballard, Marti Schaffer, Jeri Beeton. **Bottom row:** DeAnn Kempton, Heidi Ellsworth, Susie Paulsen, Gayle Burton, Vanet Brown, Lorraine Stead, Nila Maxfield, Diane Hall, Kristie Woodland, Lori Burdett, Teresa Gayheart, Lora Lee Ware, Julie Jenkins, Debbie Leishman.

Captain Larry B. Atkinson
Adviser

"Adventure and fun"—describes the activities of the first and second year ROTC cadet as he masters skills on snowshoes and cross-country skis, builds rope bridges across swift streams, rappels from cliffs and masters his rifle. They can't really consider this work . . .

MAJOR CHAPMAN

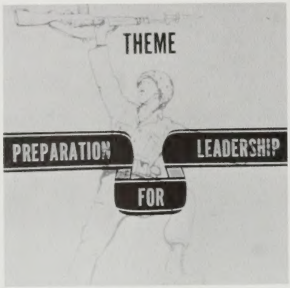

Front: C/Col. Bruce Olson, Lt. Col. Blaine Jensen. **Back:** C/Lt. Col. Kevin Bergh hurst, C/Lt. Chris Voglesburg, C/Lt. Col. Duke Williams, C/Lt. Col. Kenton Baker

"Preparation for Leadership"—that is the motto of Advanced Corps cadets, third and fourth year cadets who are perfecting their military, physical, and leadership skills prior to attending Advanced Camp where they will train and demonstrate their abilities to cadre and cadets from the western states.

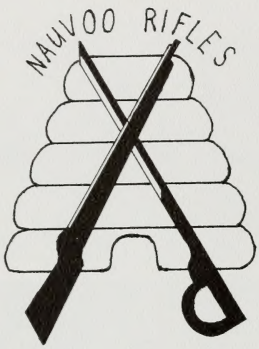

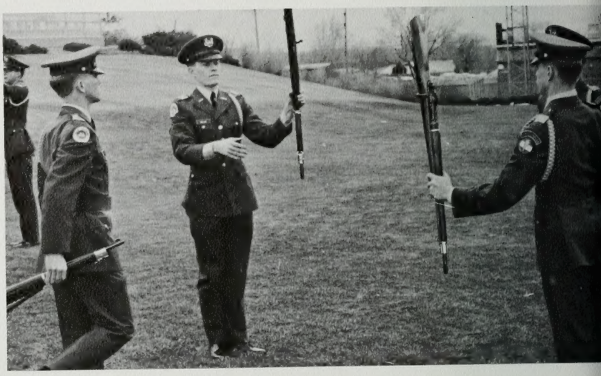

The team consists of twenty members who meet every morning in the Smith Fieldhouse. They practice and prepare for three areas of competition: inspection, regulation drill, and an exhibition sequence. The motto of the team might be "attention to detail". Such attention is necessary as drill meet trophies are sometimes decided by tenths of points. The team won sweepstakes at the University of Wyoming Drill Meet, February 8, 1975, and competed at the Wasatch, Utah, Anaheim, California, and Reno, Nevada, Drill Meets.

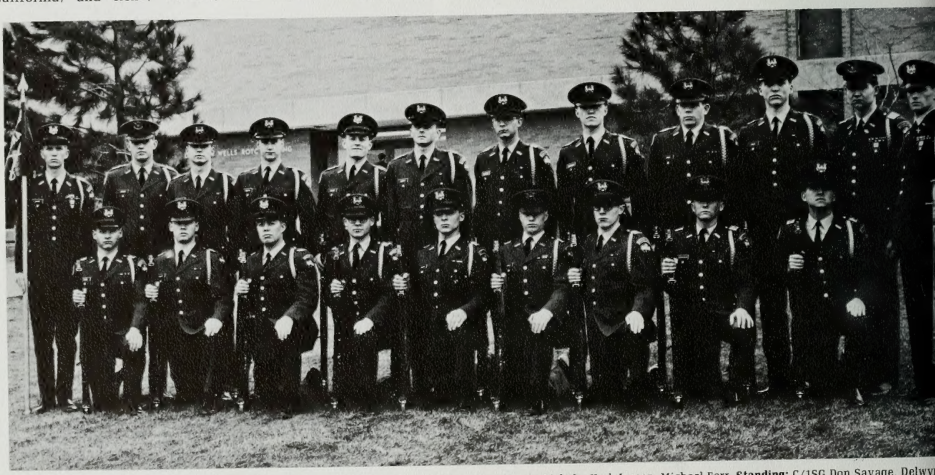

Kneeling: Rick Spaid, Andy Wilson, Steve Lundgren, Dave Watts, Ty Dalton, Jeff Andrus, Claude Nichols, Herb Jensen, Michael Farr. **Standing:** C/1SG Don Savage, Delwyn Jensen, Karl Burdett, Roger Preston, Reed Miller, Randy Sibbett, Mark Poulton, Jeff Doerman, Ronn Jones, Bruce Daley, C/Capt. Mike Cox, C/Major Lester J. Johnson.

RANGER

"THE DIFFICULT WE DO IMMEDIATELY
THE IMPOSSIBLE TAKES A LITTLE LONGER"

Sitting: Phillip Bleach, Larry Willes, Kim Hargan, Carl Tenney, Niel Skousen, Randy Sessions, Robert Luke. **Kneeling:** John Karas, Adrian Baird, Lon Borjas, Kelley Landorf, Yuler Campos-Espinoza, Anthony Pete, Alan Sanders, Robert Pritchett, Marsden Chew, David Orr. **Standing:** David Morse, Tom Weir, Terry Lacouture (Company Commander), Jeff Parsons, Barton Dean, Scott Corbaley, Anton Seyfried, Jim Rogers, Robert Rail, Scott May, John Whutaker, S/Sgt. Jerry Lowenstein (Ranger Adviser), Melvin Carr.

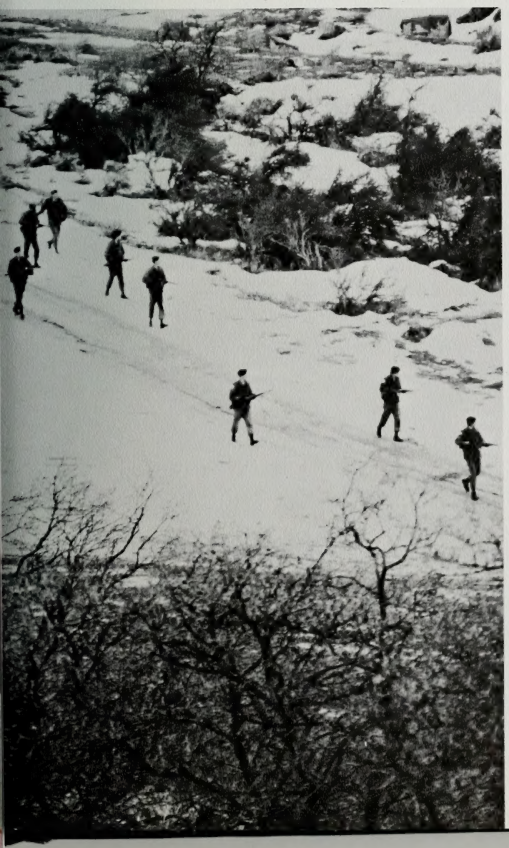

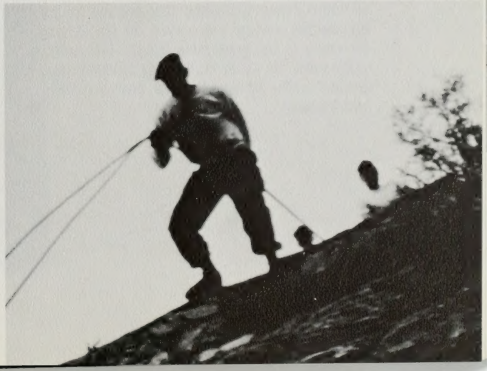

ARMY ROTC BAND

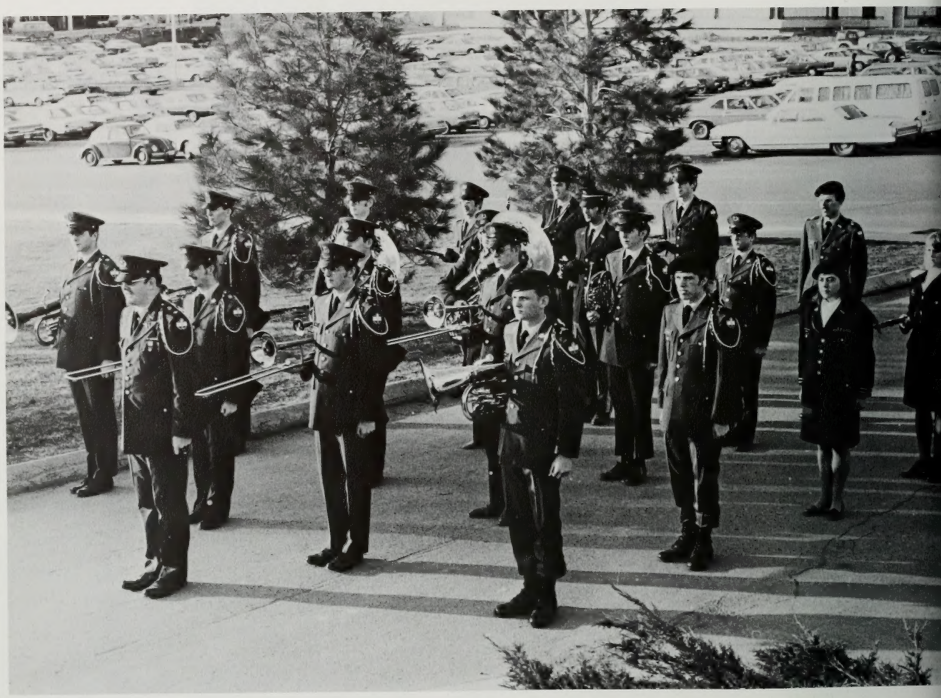

Front row: Paul Coleman. **Second row:** Steven W. Lambsonm, Paul Bobo, Robert Leake. **Third row:** Scott Johnson, Daryl Summers, Dennis Gurr, Paul Porter. **Fourth row:** Dave Rodermal, Lonny Naterm, Laighton Bingham, Marsden Chew. **Fifth row:** Brent Fredrickson, Parley P. Pratt, Hank Hoaglund, Jerry Watson. **Back row:** Larry Jones, Mark Smith, Jeff Haines.

Military music has always played an important part of any military organization. The Army ROTC Band has done a fine job of providing proper music for the Brigade. Members have taken part in the Veterans' Day Retreat, as well as participating in Military Week activities. They supported the Brigade in the Yearly Presidential Review and played for the Commissioning Ceremony of the graduating cadets. The Army Band is commanded by Cadet Major Paul Coleman, assisted by Music Faculty Advisor Richard Best and Captain Vincent Earnhart.

We even played with the Air Force!

ARMY ROTC CHORUS

Front: David K. Durry, Chorus Commander; Captain Vincent Earnhart, officer in charge. **Second row:** Janet Staton, Nancy McMurdie, Linda Bowen, Marsden Chew, Carol Simmons. **Third row:** Karoleen, Marcia Bartholomew, Gwenda Ballard, Shelly Duval, Dawn Keldson. **Fourth row:** June Call, Sandy Tharling, Nancy Juhlio, Annette Callahan. **Fifth row:** Mary Skow, Barbara Knowel, Glenda Pratt, Vicky Nausen. **Sixth row:** Karla Capener, Catherin Mace, Dorothy Knoell, Nancy Tesch, Jolene Potter. **Seventh row:** Mike Bennet, Bill Hunseker, Cornell Davidson, Everett MacCormick. **Ninth row:** Chris Brimhall, Todd Bristol, Doug Eide, Terry Robins, Duke Williams.

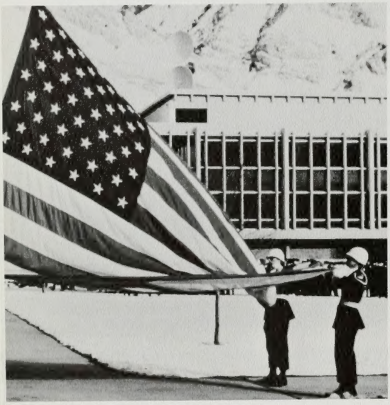

ARMY ROTC COLOR GUARD

Front row: Jack Thackston, Doug Wright, Robert Totten, Ed Hayward, Dan Sippy, Hank Hoagland. **Back row:** 1SG Don Graham, Kriss Nielsen, Reed Miller, Ben Lafluer, Co. Daryl Summers.

ARMY ROTC SPONSOR CORPS

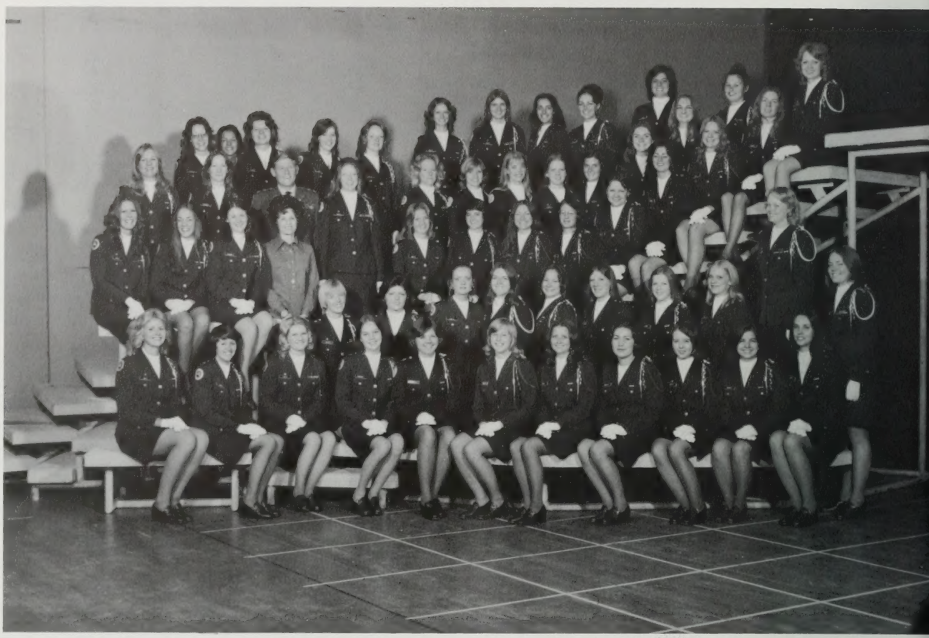

Front row: Ann Kimball, JoAnne Budge, Linda Bowen, Margaret Trimble, Terry Harrison, Jency Watson, Debbie Durrant, Annette Callahan, Cindy Valentine, Eileen DeStas Sue Kerruish, Ginny Morris, (**standing**). **Second row:** Jill Eccles, Janice Jepperson, Linda Wilson, Lori Thiriot, Valarie Talbert, Terry Huss, Carol Fairbanks, Mare Hoffma Terry Timothy, (**standing**). **Third row:** Margo Watson, Kathy Gates, Colleen Wilson, Sister Jensen, Nancy McMurdie, Stacey MacFarlane, Patty Russell, June Ann Call, Ho Peterson, Brenda Holland, Nina Going, Louette Sargant, Tricia Sevenson. **Fourth row:** Diane Stoker, LouAnn Barker, Lt. Col. Jensen, Jill Davis, Tricia Lyman, Janet Mu Becky Ebert, Kay Bridge, Lynette Ure, Sandy Tharling, Karla Capener, Kim Seely. **Fifth row:** DeAnn Broadhead, Nancy Ballard, Elaine Cottrell, Cindy Manion, Janet Stat Nancy Tesch, Lynda Haase, Terry Roberts, Kimberly Macfarlane, Kim Kimball.

The girls of the Sponsor Corps are definitely an asset to the Army ROTC. They devote much time helping others in various activities. Sponsors must rise early to deliver treats to the Rangers many Saturday mornings, attend meetings, participate in service projects, such as, the Library Telefund, and generally help out when needed. An initiation of "Pledging" is the start of a lot of fun and rewarding experiences for these girls . . . it always proves to be worth every minute!

"Designed to serve the students" . . . ASBYU

Dear Fellow Students,

We feel glad that the effect a leader can have on those he represents is determined by the trust and confidence he earns, by the ideas he represents, by the time and effort he gives, and by the motives he has.

This past year we have tried to reach out to the three areas: developing trust, the whole person, and the academic environment.

Thank you for your support of our programs, your trust in our leadership, and a great school year.

Sincerely,

Reid Robison

ASBYU President

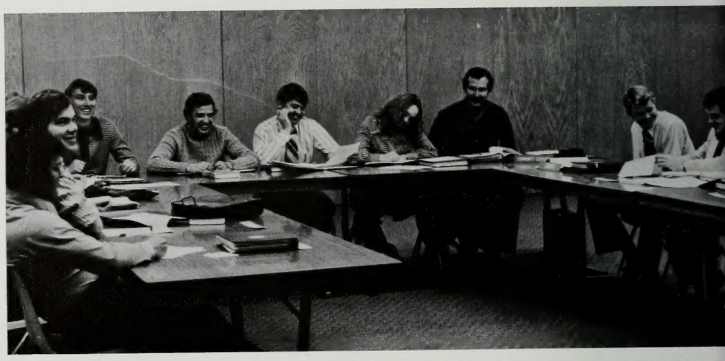

The legislative powers of the constitution are vested in the Executive Council. The council is composed of eleven elected officers and two non-voting appointed officers, which are the president's executive secretary and the ombudsman. The council, presided over by the ASBYU president, considers resolutions and bills, allocates the Student Association budget, and establishes financial policies and procedures.

First row: Neil L. Anderson, Valerie Dala, Bob Henrie, Judy Bickmore, Reid Robison. **Second row:** Doug Green, Leonard Lee, R Hall, Craig McManama, Frank Wirig, David G. Wade, Jamis Johnson and Fred Teichert.

Top picture - President's Council—**First row:** Dave Kelley. **Second row:** Whitney Washburn, DeOnne Ward, Lisa Bennett, Judy Bickmore, Stephanie Benson, Brock Morris, Jaelene Farrell and Karen Scoville. **Third row:** Neil Anderson, Rick White, Rick Decker, Brian Johnson, Rick Gayheart, Brian Johnson, Bryan Kowalski, Scott Carpenter, Gary Crittenden, Russ Carruth, Bill Kostrewski, Mark Baughman, Katie Walker and Reid Robison. **Bottom picture** - Academics Council: Lennie Huff, Rod Anderson, Greg Gibson, Larry Hurd, Jamis Johnson, Steve Thacker, Mark Shelley, Greg Peacock and Noel Larsen. **Second row:** Cindy Whittle, M. J. Pritchett, Carol Baker, Corinne Drury, Colette Dupree, Patty Romney, Julie Miller, Lee Ann Mathews, Stephanie Benson, Nancy Boulter and Patti O'Conner. **Third row:** Reed Quinn, Allyson Kite, Terry Newman, Steve Hill, Scott Wall, Tim Manning and Todd Ballentine. **Fourth row:** Jeanne Dixon, Dawn Christensen, Jolene Harper and Diane Pinkley. **Fifth row:** Tod Burningham, Cindy Baker and Jim Leeper.

With its major emphasis on achieving personal academic excellence, the Academics Office offered a wide variety of programs designed to expand academic involvement. The office has three major program areas to serve the students: Speakers Program, Special Projects and Academic Innovations. The Speakers Program brings noted speakers to campus as well as sponsoring other lecture series hosting local scholars. Such projects as College Bowl, the Essay Contest and Student Journal fall in the domain of the Special Projects program. In the Academic Innovations area are a number of committees concentrating on policy review, political awareness and any innovations beneficial to the student body.

Social Office

Top picture, very front: Cynde Norr, Carol Tsosie. **Second row:** Dan Morgan, Leonard Lee, Darrell Trost, Pam Jackson, Dede Lang, Carl Budge, Pam Garrick, Linda Sanders. **Back row:** John Frary, Peter Przybyla, Mike Echard, Cindy Baker, Dan Dayley, Shauna Haight, Gregg (Bear) Wright. **Bottom picture, very front:** Sally Culler. **Second row:** Darwin Demille, Elaine Cottrell, Gene Parish, Charlene Smith, Klea Worsley, Steve Williams, Robert Hall, Terry Palfreyman, Joan Oviatt, Royce McKay, Sue Whitesides.

Student Community Services

The Social Office is concerned with promoting excellence on all levels of campus social life and is sponsible for the preparation and execution of all social activities, such as, concerts, dances (Homecomin movie specials, ski specials and Our Gang.

The office of Student Community Services is designed to provide the student with an opportunity to g of his talents and his knowledge in service to less fortunate individuals in the community. Through serv projects the students gain the true joy that comes with service to his fellowman.

Organizations Office

Woman's Office

Top picture: Dwight Brough, John Dees, Phil Duncan, Ken Holmes, Moe Lalibertie, Helen Pugsley, Craig McManama, Linda Waterman. **Bottom picture, first row:** Debbie Crawford, Carma Kendall, Sharon Sizemore. **Second row:** Becky Patterson, Val Dala, Patti O'Conner, Shellie Kells, Marilyn Barlow. **Third row:** Janie Robison, Brenda Kerkhoff, Andrea Osinchak, Jean Gorringe, Chris Burdick, Helen Betteridgecotton, Susan Callister.

The Organizations Office has the responsibility of helping the clubs to achieve their goals. The office also sponsors the club weeks.

The Woman's Office is designed to help the women of BYU realize their abilities and maximize their potential. This objective was achieved through the theme "The Complete Woman: Physical, Academic, Social, and Spiritual."

Athletics Office

The Athletics Office promotes school spirit and student participation at athletic events.

The Supreme Court consists of one chief justice and four associate justices. It discharges two vital services, namely:

The court has original jurisdiction over all issues involving the ASBYU constitution and ASBYU Executive Council bylaws.

The court has a appellate jurisdiction over all decisions of inferior courts established by law and over all decisions of ASBYU committees.

Supreme Court

Top picture, very front: Doug Green. **First row:** Randy Smith, Robert Stevens, Cami Coombs, Betty Bleep, Terri Green, Rozann Crane. **Second row:** Rick Clegg, Sandi Smith, Carol Noble, Wendy Olsen, Rene Alba, Sue Troub, Connie Black, Kathy Norris, Randy Smith. **Third row:** Brent Bawden, Susie Hill, Dave Geddes, Kati Sorensen, Rex Infanger, Anita Torres, Mary Ann Miller, Kelvin Fowler, Mark Low. **Bottom picture:** Doug White, associate justice; Norman Nielson, chief justice; Brian Harrison, associate justice; John Allen, associate justice. **Not pictured:** Randy Bachrach, associate justice; Gordon Smith, associate justice.

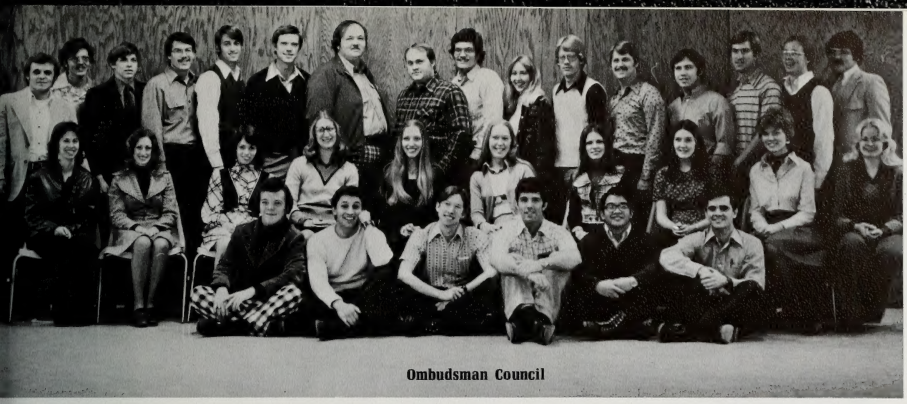

Ombudsman Council

Freshmen Executive Council

Bottom row: Herb Jensen, Barbara Finch, Beverly Finch, Nancy Chappel, Phil Duncan, Frank Collins, Dennis Kuhlenhoelter. **Middle row:** Richard Bauer, John Romney, Dave Wade. **Top row:** Paul Spohr, Dan Willis, Jeff Duke.

Freshmen Working Committee

The Office of the Ombudsman serves as a central clearinghouse for complaints, problems, or suggestions received for the student community. The ombudsman serves as an impartial arbitrator among students, the University administration and the community. His ability to investigate problems lies in his reputation for objectivity, impartiality and readiness to listen to all viewpoints.

This year's Freshmen at the "Y" have something to be proud of. They involved a lot of people in student government; people who will be future leaders. They have broken all kinds of records dealing with participation. Freshmen always seem to have more spirit, but this year they have outdone themselves.

Top picture, first row: Greg Pope, Tom Christopolous, Chris Marquis, Gordon Schilling, Warren Inouye, Brad Mains. **Second row:** Michelle Baker, Darlene Erickson, Kathy Hyde, Cynthia Romans, Deborah Norton, Jan Busath, Jane Henrie, Janet Marsing, Linda Waterman, Marlene Bunderson. **Third row:** Bob Henrie, Ombudsman, Dave Cunningham, Richard Keilig, Ed Brown, Robin Henrie, Russ Dixon, Ray Smith, Steve Madsen, Val Mullinax, Marge Crawford, Scott Jamieson, Larry Scott, Darrell Trost, Mike Robinson, Rich Hinckley, Ryan Forsyth. **Middle picture, first row:** Jeff Duke, personnel; Jan Rollins, executive secretary; Dave Wade, freshman vice-president; Marie Hoffman, dance marathon co-ordinator; Gary Largent, on campus rep. **Second row:** Frank Collins, special projects; Lori Marler, off-campus rep.; Paul Spohr, publicity; JoAnn Carroll, secretary; Phil Duncan, public relations.

"Through their efforts they obtained a successful year" . . . ASBYU

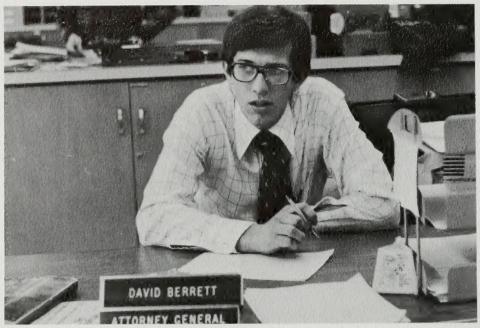

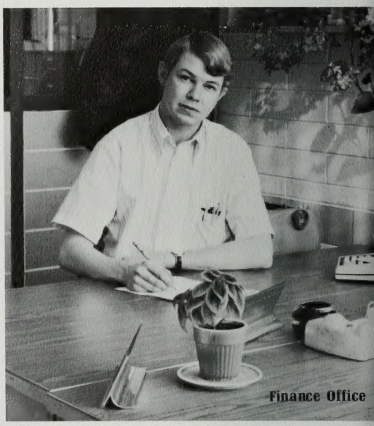
Finance Office

The Attorney General has a time-consuming job with many duties and responsibilities. Among these are acting as legal counsel to the Executive Council, detecting violations against ASBYU laws, representing the ASBYU before all ASBYU judicial bodies, representing the Executive Council, ASBYU committees and ASBYU officers and writing and updating laws.

The Finance Office functions basically to perform financial services for the other student body offices and for campus organizations that have been authorized to spend student body funds.

The Culture Office sponsors a variety of programs and activities for the enjoyment of each individual student. Many people plan, organize, direct, perform in and promote these activities. Among these are the Mormon Arts Ball, chamber groups, drama productions, songfests, film fests, and dance programs.

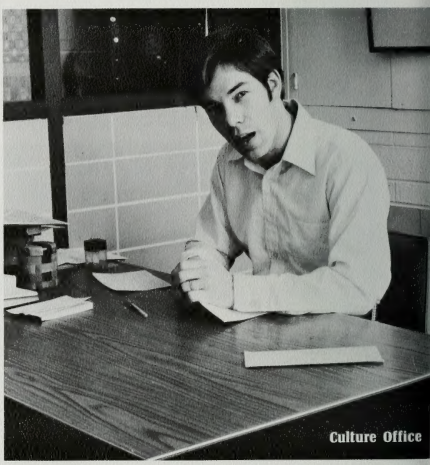
Culture Office

Top left: Dave Berrett, attorney general. **Top right:** Frank Wirig, finance offi
Bottom: Fred Teichert, cultural office.

Student Defenders

Activities Advisers

The Student Defender's Office offers a valuable service to the students and the University by acting as a mediator between the student and the vast body of rules, regulations, policies, and procedures that many times confront the students.

The Activity Advisers are specially trained to serve the students as a link between the administration and the student body.

Top picture - Student Defenders—**Very front:** Tom Rhees, Greg Dawson. **Standing:** Vic Miller, Dale Nielson, Ron Jayue, Alyson Reich, Rich Hendricks, Dennis Hunt, Geoff Lewis. **Bottom picture** - Activity Advisers—**Seated:** Klea Worsley, Margie McEntire. **Standing:** Mike Whitaker, Rick White. **Not pictured:** J. Elliot Cameron, dean of student life; Lyle S. Curtis, asst. dean of students; Curtis Wynder, asst. director of Wilkinson Center; Skip Bullough.

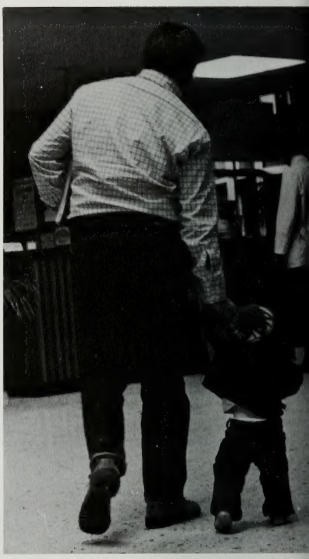

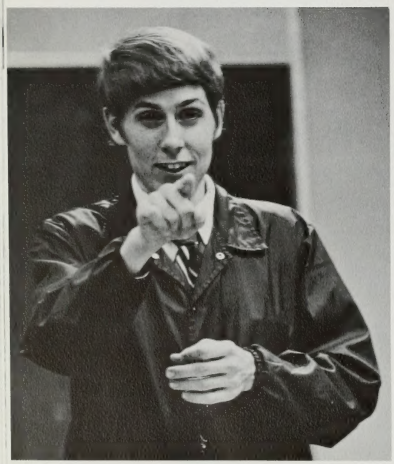

BODS ON THE QUADS

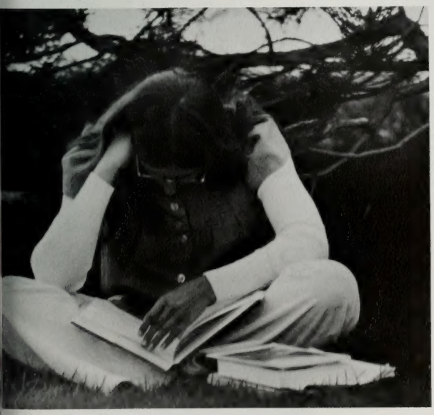

"A late start, a new editor and a Centennial Year" . . . Banyan Staff.

First row: Blair Howell, business manager; Jane McCluskey, editor; Bert Richardson and Deb Thorpe, associate editor. **Second row:** Clark Knight, Merwin Fairbanks, a viser; Katie Parmelee, Pam Hunting and Steve Robbins. **Third row:** Janet Smalley, Becky Porter, Cindy Wilcox and Susie Ellis. **Not pictured:** Babz Park, copy editor; B Hess, head photographer; Whitney Washburn, photographer.

The Centennial Banyan staff had a double responsibili to record events of the past year as well as those of the la century. Working furiously from day to day they soon realize that even yesterday is now history and today will soo be gone.

"Help us to remember that little things accomplished are better than big things planned" . . . Daily Universe.

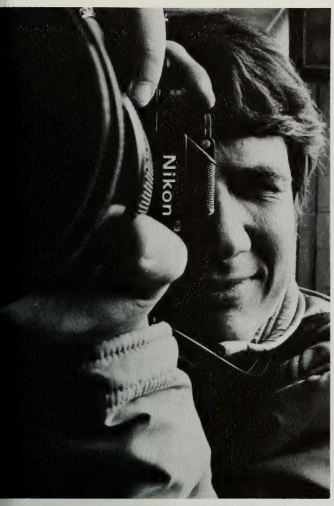

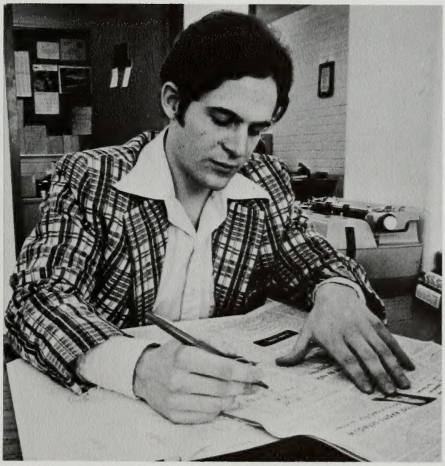

News on campus is reflected in the Daily Universe each morning when more than 18,000 copies are dropped in strategic locations. Reporters, editors and photographers frequently found their strongest competition came from the advertisers, downtown merchants who support BYU in many ways.

Over 150 members make up the Universe staff for both winter and fall semester. The student editors included Mike Hansen, Kay Fish, Randy Smith, Yvonne Stacey, Edwin Haroldsen, Vernon Anderson, Eric Jackson, Robert Herrick, Martha Cummings, Roger Hoskins, Doug Anderson, Lisa Watts, Paul Fletcher, Kaylene Dial, LaVarr Webb, Randy Wilkey, Norman King.

Some of the over 50 photographers included Nelson Wadsworth, Mark Philbrick, Jim Bates, Gary Bybee, Grant Huberty, Alan Johnson, Paul Fletcher, Gordon Lonsdale, Dan Western, Dave Sherwood, Tamera Smith, Pat Snow, Whitney Washburn and Bill Hess. E. J. Jerome is advertising manager; Frank Seeley, comptroller.

"A uniformity and rhythm all our own" . . . Orchesis

Orchesis has become one of the most exciting and interesting groups to watch on BYU campus. Through movement, they express beautiful dancers in all performances.

First row: Teri Bandley, Coleen Sorenson, Diane Malone, Becky Firmage, Claudia Egil, Sherine Boyd, Debbie Peery and Vivian Zaragoza. **Second row:** Kathie Parsons, Jean Ann Wellisch, Jolyn Livingston, Vickie Scholes, Dawn Ann Mortensen, D Briggs, Clyda Frandsen and Shelley Romm. **Third row:** Cathy Brown, Henry Mayberry Bailey III, Joan Di Bertha Hiskey, Pauline Miller, Steve Spencer and Eilene Erekson. **Not pictured:** JoAnn McGhie, Janine Lam Craig Call, Jana Ricks, Julie Nash, Laurinda Beecher, Chuck Blake, Garth Peay, Wynn Stoddard, Vickie Tar Gigi Ballif, Pam Turley and Kathy Norris.

"Music and dancing are used to exalt and inspire" . . . Theatre Ballet.

w one: Sally Harter, Becky Christensen, Shelley Romm, Darlene Shaffer, Kat utwell, Leslie Jensen. **Row two:** Russ Rice, Lynnette Catmull, Janet Taylor, Jean-te Clough, Matt Carver, Pam Turley, Lisa Wright, Mary Shelley, Dave Butron. **w three:** Steve Spencer, Elizabeth Watson, Gigi Ballif, Henry Bailey.

Theatre Ballet consists of a group of about thirty students who are excited about ballet. Unlike other dance groups on campus, they represent many different majors. Under the capable direction of Sandra Allen, Theatre Ballet performed "Ballet in Concert," "World of Dance" and many outstanding dance showcases.

"Spirited, fun, hard-working, living, loving, sisterhood" . . . Cougarettes

Cougarettes is more than sparkly uniforms, smiles, head flips and jump splits. A lot of hard work, sore muscles and deflated egos go into making each performance a success. Practice is held two hours each Monday through Thursday. The girls join hands in a circle and a prayer is offered, 15 minutes of warm up exercises and then to work. The steps are learned and then each girl tries out for the drill. The march must be perfected in about four days. Everybody is your critic so you must go over and over the steps until you are about to die! But, at the end of the practice when you join hands in the circle with your sister "Cougs", sing the Cougarette song and say the closing prayer, you know that it's all worthwhile.

First row: Jan Cryer, Cyd Critchlow, Lausanne Church, Kim Rasmussen, Mary Ann Johnson, Shirlene Bown and Teri Bandley. **Second row:** Vickie Olsen, Debbie Kunz, Linda Cameron, Jeana Terry, Karen Larsen, Julie Dickerson, Trish Hansen, Connie Belt and Ann Edwards. **Third row:** LeAnn Broadhead, Jan Miles, Carolyn Bench, Rene Goodwin, Dana Neagle, Cindy Naylor and Denise Candle. **Fourth row:** Jerralyn Hansen, Vicki Faden and Linda Bandley. **Fifth row:** Judy Moon, Michele Allridge, Cindy Ferguson, Clyda Frandsen, Gwen Turner. **Not pictured:** Claudia Hyatt, adviser; and Debby Skinner.

Cheerleaders and Cosmo.

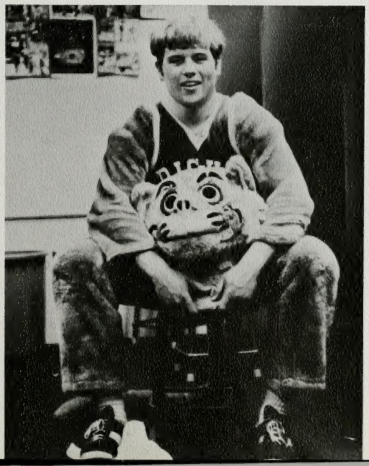

Front row: Rick Clegg and Kathy Noris. **Second row:** Camie Combs, Wendy Olson, Brent Bodnem and Mary Ann Miller. **Third row:** Carrol Noble, Bruce Staple, Sandie Smith, Connie Black, Kathy Sorenson and Reney Alba. Cosmo: Cliff Holley.

The Cheerleaders and Yell Leaders brought spirit and enthusiasm to the sports events of BYU, while Cosmo livened up the audience with his weird antics.

"Through dancing and music man's ability to express himself extends beyond the limits of the spoken language in both subtlety and power" . . . International Ballroom Dancing.

Mike Seals and Dorothy Ellsworth, Terry Nielson and Kathy Quinn, Loren Lilly and Ann Burnett, Mark Haymond and Kim Rasmussen, Dale Edwards and Brenda Haymond, Todd Jackson and Julie Olson, Harold Castrillo and Debbie Madson.

Top picture: Lynn Ward, Larry Bianchi, Ken Goates, Alan Ricks, Don Wilkinson, Neal Smith, Tag Byrtus, Bryan Stout, Annette Ward, Delsa Neves, Irene Campbell, Michelle Thompson, Carla Parker, Cindy Stimpson, Carmen Orr and Valerie Clayson. **Bottom:** Steve Fairbanks, Mark Curtis, Mark Andelin, Loren Lilly, Robert Francis, Mike Pang, Dave Fairbanks, Steve King, Rebecca Naser, Rebecca Merrill, Stephanie Millett, Denese Barrette, Kathleen Easter, Leah Smith, Earlene Barneycastle and Janice Carlson.

"An apple a day, tomorrow—abdominal surgery for sure" . . .
Alpha Epsilon Delta
International Pre-medical Honor Society
Utah Gamma Chapter.

Front row: Betty Slagle, Sharon Kuroiwa, Julie Hatchett, Diane Jeffers. **Second row:** Steve Peterson, Richard May, Gary Skankey, Robert Clark. **Third row:** Paul Nielson, Doug Anderson, Mark Bastrizyicki, Harold Madsen. **Fourth row:** Reed Burch, Moose Harris, Robert Welsh. Officers: Rich May, president; Moose Harris, historian; Reed Burch, executive committeeman; Page Erickson, vice president; Susan Hulme, secretary. **Not pictured:** Chris Robison, treasurer.

Alpha Epsilon Delta is an organization for pre-med students. The Utah Gamma Chapter is one of many across the country that attempt to familiarize us with the medical profession by inviting physicians to speak. Also the opportunity is extended to members to become more informed about the medical profession by touring the University of Utah Medical School, local hospitals, and even observing surgery. As a service organization we also participate in health oriented campaigns as well as doing volunteer work in the community.

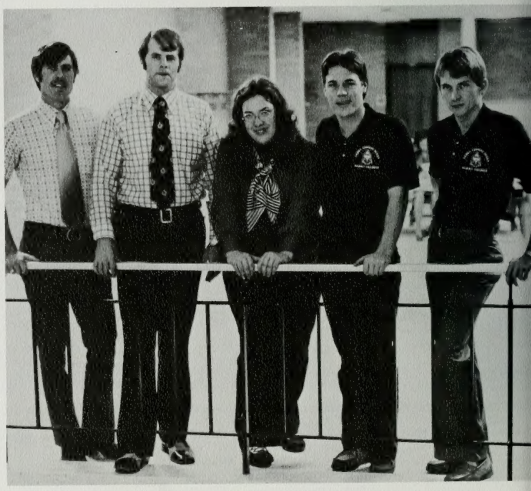

"For the involved, committed education student; the pre-professionals, the teachers of tomorrow" . . . Student Education Association.

S.E.A. is made up of over fifty members, including both Elementary and Secondary Education students. It is affiliated with the Utah Education Association, the National Education Association and student associations on both the state and national levels. Becoming professional is what S.E.A. is all about. S.E.A. helps the education student become more aware of educational programs, policies and problems. S.E.A. provides a common meeting ground wherein students can explore and promote the education profession.

Left to right: Thayne Barnes, Karen Dwelley, secretary-treasurer; Marlene Marquez, vice president; Sharon England, president; Candy Miller, Helena Shaner, Randy Shaw, LuAnn Anderson, Dr. E. L. Grossen, adviser; Lou Dennis Thornton. **Not pictured:** Garry Hardy, faculty adviser.

"It's not a dorm" . . . Samuel Hall

First row: Rand Tolboe, Craig Nelson, Gordon Wilson, Bruce Bushnell, Bill Casper and Paul Harmon. **Second row:** Greg Baum, Robert Hammond, Kim Henrie, Barry Brown, Steve Gray, Bruce Finlinson, Jeff Fisher, Kelly Tuttle, Lee Thomson, Scott Nelson, Mike McAllister, Dave Weenig, Dennis Fowler, Randy Sloat, Bill Underwood, Doug Petty, Gordon Smith, Scott Berryessa, Michael Smith, Doug Weist, Earl Packer, Eric Larsen, Wayne Mortensen, Sid Young, Harry Swenson, Steve Hatch, Tom Wilson, Gary Weist, Scott Tingey and Lynn Jesen

Samuel Hall is an organization of brothers with common interests, yet diversified goals. Men aspiring to the mutual exchange of ideas, stimulation of thought and personal growth in many areas make up the membership. With a belief that no one is limited to excellence in just one area.

With a tradition of fellowship that proves there is more to an education than just high GPA. Samuel Hall is intellectually stimulating activities, a New England Clambake and other innovative social activities, competition in interclub and intramural athletics, worthwhile service projects, and a variety of activities to enhance the spiritual and academic potential of the entire man.

"Soaring high above the clouds" . . . Flying Cougars.

During the winter term of 1973, John Hanks, a former BYU student and pilot, thought it would be nice to get a group of pilots together and organize a club. Shortly thereafter, the Flying Club was organized. The club strived to improve those who already fly proficiently, to make it easier for those interested in flying to learn. The club is a great place for those who have the same love of flying to get together and learn to "hangar fly". Since they began in December of 1973, they've grown to be the second largest flying club in Utah and are striving to be number one.

Top picture: Brad Muglseton, president; Glenn Williamson, vice president and Gary Jensen, treasurer.

Gary Jensen
Garth Prestwich
Phylis Gilbert
Steven Allred
Mike Goin
Linda Wesol
Susan Wesol
Lynn Christensen
Mike Stevens
Sid Skuem
John Houghton
Joe Hansen
Chris Myers
John Brown
Michael Hurst
Michael Pruett
Malcom Isherwood
Jim Wassmer
Lyle Timothy

Michale Gardner
Robert McKell
Dennis Harwood
Glen Westenskow
Naomi Knepper
Marty Ellison
Terry Allen
Dale Nikolaus
B. J. Summers
Don Sherer
Doug Bethers
G. C. Robison
Nathen Skousen
Steven Baxter
Thomas Nelson
Bill Zimmerman
Mike McGarth
Brenda Walters

Sterling Cook
Arthur Bastian
Charles Jensen
Gerald Lam
Tane Williams
Don Bailey
Kevin Oliver
Nanette Jones
Jerry McMillan
Mike Beus
Larry Scott
Jeff Sullivan
Jeff Woodman
Chuck West
Allen Johnson
Larry Scott
Terry Allen
Cornel Davidson

"Men of proven leadership and service" . . . Cougar Club.

First row: Craig Harris, Chan Garbett, Dave Dayton, Pat Ryon, Tuck Davis, Tom Clark, Karl Mangum, Ken Watkins, Brent Zeger. **Second row:** Judd Turner, Ted Pevear, Stan Packer, Scott Burnham, Greg Shields, Jim Daly, John Baker, Redge Hawkley, Randy Smith, Chad Wright, Tom Uriona, Jon Fuller. **Third row:** Doug Packer, Curt Dapper, Mike Stransfield, Bill Black, Dale Federickson, Gary Kern, Russ Dixon, Jeff W. Shields, Ron Andrew, Scott Kimball, Kevin Call, H. Brent Coles, Doug Frederickson, Dick Wilson, Greg Kerr, Rachael Johnson, Tom Hicks. **Not pictured:** Mark Alexander, Doug Dogle, Dave Chambers, Chris Cole, Bob Cottle, Robert Craig, Bob Green, Doug Green, Brian Harrison, Tom Hathaway, Ron Howard, Gary Jewkes, Brad Palmer, Rob Prince, Scott Sonners, Robert Stevens, Doug Umbreit. Executive Council: Greg Kerr, vice president of development; Judd Turner, vice president of athletics; Chad Wright, secretary-treasurer; Dick Wilson, president; Dave Dayton, vice president of public relations. **Missing:** Bob Green, vice president of brotherhood.

Over the last decade, Cougar Club has evolved into t university's official National Booster Organization, co tributing thousands of dollars for the development of t university's athletic programs.

Key money-making projects have raised close to $30,0 besides stimulating greater interest in athletics.

Cougar Club requires its members to be men of prov leadership and dedicated to the service of BYU.

"Bringing it all back, with spirit and enthusiasm" . . . Young Men.

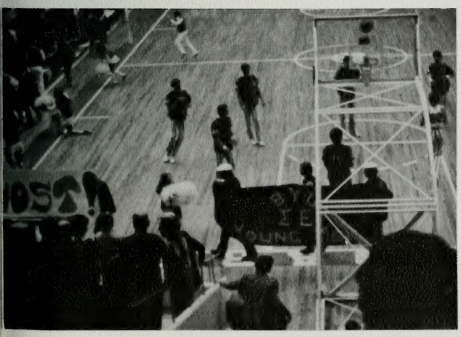

First row: John Johnson, Jim Martin, Dale Thompson, Brent Bawden, Dennis Griffen and Randy Patterson. **Second row:** Ray Pippy, Brent Bowden, Mark Anderson, Rick Pelron and Brad Nelson. **Third row:** Steve Nissle, Harley Evans, Robert Weenig, Pete Christansen, Dave Duerden, Terry Owings and Kim Hansen. **Fourth row:** Spence Paskerd, Dan Stout, Kay Barton, Jim Simkins, Ron Couley, Jeff Vanvliet, Karl Weiss, Chad Hollingsworth, Von Packard, Randy Ramey, Jerry Laidlaw and Ron Turner.

Young men enjoy a well-balanced college life. Spirit and enthusiasm, as represented in the emblem, "Sigma Epsilon," are the qualities emulated in a Young Man. They carry this spirit and enthusiasm into their pep activities, the main functions of the club. Wearing white hats and carrying banners, Young Men are a traditional part of every basketball and football game. They also participate in intramural athletic events, and are some of the top competitors. The club also raises money for the athletic program by selling traditional Homecoming balloons and "Go Blue" buttons. Young Men enjoy spiritual and social events. They have monthly nightsides to refresh the spiritual attitude of the club. Socially, their events include exchanges with women's clubs, parties and related activities.

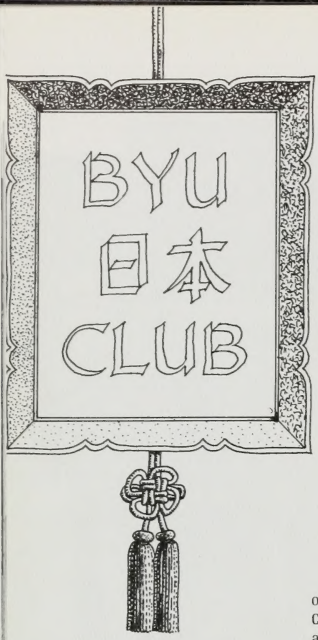

Brother Beaman
Faculty Adviser

Ted Okawa
President

The Nikon Club retains Japanese culture and shares it with others. Through both social and spiritual activities, the Nikon Club bridges the gap between East and West, between Japan and Provo. As the Church in Japan grows the Nikon Club helps BYU understand the culture of their Japanese brothers and sisters.

Lynn Jensen, Mary Jensen, Glen Monson, Dennis Mori, Lane Kiriyama, Nobuyuki Nakamura, Mark Packer, Noriyoshi Miyata, Theodore Hisao Okawa, Shizuka Sato Okawa, Kuniyuhi Takahashi, Keiko Takahasi, Doug Sakaguchi, Mitsuko Chinen, Toshiko Miyagi, Mitsuko Numano, Jiro Numano, Izumi Tamanaha, Kris Kouklin and Tom Tananaha

"Enthusiastic, warm, friendly and easy going" . . . Auno.

First row: Kim Sorlie, Cecelia Peterson, Wendy Mecham and Carole Parry. **Second row:** Bonnie Butcher, Dana Killpack, Kathy Sorenson, Lisa Worsencroft and Cheri Ashton. **Third row:** Cynthia Whitaker, Kim Himmelsbach and Liz Hansen. **Fourth row:** Danette Larson, Lindy Adams, Jane Lindahl and Valerie Tyler. **Fifth row:** Cherilyn Coleman, Kiki Mulliner, Sherry Brown and Laurie Mulliner.

Auno is a service club which works closely with the athletic department. They are the official hostesses of BYU, sending off the athletic teams and greet with smiles the visiting teams of other schools.

It's a club for girls, who are enthusiastic, warm, friendly, and easy going. They have activities that bring them close together and more united as a club, and with other clubs on campus. Activities include bike rides, square dances, intramural sports, 50's parties, celebrity parties, cultural nights and firesides.

"Well the fireman got so hot that he had to retire. She's the hottest thing since the Chicago fire, And she's a" . . .
Chi Triellas

Chi Tri had many fun and memorable activities this year including their traditional Sam Hall-Chi Tri Halloween Party, Winter and Spring formals, Park City party, sub-for-Santa and monthly cultural nights and firesides.

"If there is anything virtuous, lovely, or of good report, or praiseworthy, we seek after these things"

Row one: Debbie Lambert, Janene Zollinger, Chris Stadelbauer, Marianna Edwards, secretary; Leslie Creer, Christine Wareen, Katheeine Durtschi, Barbara Brown, treasurer; Tere Lacey, historian; Jamie Duncan, Becky Brienholt, culture v.p.; Melody Minor. **Row two:** Gay Eichert, Betsy Taylor, Nancy Leishman, Patti Taylor, Denise Wilson, Julie Pond, Mary jo Stallard, Becky Titmus, Social v.p.; and Maxine Henderson, president. **Missing:** Mrs. Barbara Kragthorpe and Mrs. Rene Pearson, advisers; and Diane Hibbard, athletics v.p.; Karen Griffith, chaplain; Ronda Robertson, traditions v.p.; Marsha Adams, Annette Cundick, Janice Brockbank, Sharie Campbell, Marilyn Grey, Cindy Kerley, Dee Larsen, Kris Larsen, Karen Makemson, Loretta Martin, Becky Morgan, Melinda Orchard, Ronda Roberts, Kris Whipple and Cathy Willard.

"Put your hand with our hands, You'll find friendship that's true,
put your hand with our hands, for friendship all life through" . . .
Vakhnom

Vakhnom is a group of girls gathered together from nations across the globe, with a bond of friendship that's everlasting. They believe one must strive continually to be physical and mentally strong, as well as most important, spiritually. Giving the opportunity to develop well rounded characters through their cultural, spiritual, social, and athletic functions. Vakhnom is worth more than gold, it cannot be bought, it cannot be sold, you won't find it by dreaming or by dreaming from a book—you've got to become a Vakhnom girl yourself.

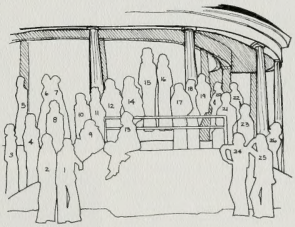

1. Joyce Buller 2. Kris Bonner 3. Marva Cox 4. Lynne Ann Paulson 5. Candace Holmgren 6. Alisa Nelson 7. Becky Hamstead 8. Vicki Winterton 9. Helen Moon 10. Sharon Callahan 11. Norma Richins 12. Kathy Hansen 13. Lisa Brimley 14. Denielle Nelson 15. Whitney Loader 16. Lanore Massey 17. Darlene Massey 18. Sally Belmont 19. Judy McKendrick 20. Debby Swenson 21. Mary Paxman 22. Joyce Pritchett 23. Lola Lees 24. Karen Jolley 25. Kris Follett 26. Sally Young. **Missing:** Carol Anderson, Julie Baxter, Pat Burton, Suzanne Coil, Cami Cooms, Liz Elder, Brend Fink, Vicki Golledge, Debbie Goodrich, Wendy Hart, Cyd Jackman, Gino Mantlo, Mary Ann Miller, Donnette Morrison, Vicki Romney, Karen Russon, Chris Schmidt, Stephanie Smith, Sherri Snow, Stephanie Squires, Jodi Steed, Runelle Talbot and Polly Woodward.

"With names like that, it's got to be the" . . . Polish Club

First row: Leland Senesac, Maria Krolikowska, Mary Henry and Jennifer, Jolanda Przewrocka, Patricia Solocinski, Stanley Solocinski, John Jaloszynski. **Second row:** Barry E. Kirk, Rhua Lee Gibbs, June Babiracki, secretary; Candice Walters, Rebecca Anne Kojm, vice president; Bryan V. Kowalski, president; Stephen S. Barthel, Raymond Bradley.

The Polish Club was formed so that BYU students of Polish descent could meet to discuss and learn more about their heritage and culture as well as seek help with their Polish genealogy.

"To enhance the spirit of national unity, foster the growth of patriotism, and strengthen the bonds of international friendship in the hearts and minds of Canadian students at this University" . . . Canadian Club.

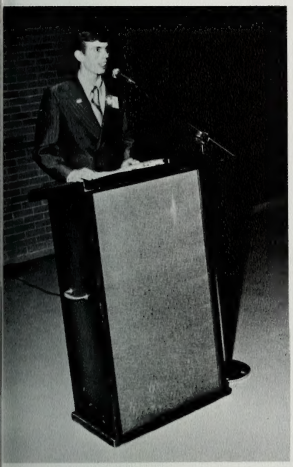

We exist to prepare Canadian students to succeed in their individual careers in building the nation of Canada. Our love of country is surpassed only by our love of God and family. The annual club banquet featured two Canadian speakers: Elder William H. Bennett, Assistant to the Twelve, and Donald Myatt, Vice Consul of Manpower and Immigration. The year's accomplishments include the founding of the BYU Institute of Canadian Studies, the forming of a bilingual executive Cabinet, and a future filled with fond hopes to match the grandeur of "our home and native land."

First row: Sandra Francis, Connie Jolley, Richard Welch, Lorie Clifton, Denis Leavitt, Lori Mills, Darlene Shurtheff, Ules Sorenson, Diane Harris, Robin Marsaw, Linda Smith, LuAnne Fairbanks, Trudy Virtanen and Shel Watchman. **Second row:** Cathy Low, Carol Mackonzie, Cynthia West, Mable Palmer, Bryce Walton, Michele Taylor, Les Shurtliff, Christal Harker, Brenda Adamson, Barbara Hardy, Linda Judd, Barbara Jensen, Linda Sivilleau, Lorene Seaborn and Gerri Beazer. **Third row:** John Swendsen, Brian Palmer, Delbert Palmer, Louise Bridge, Ron Tanner, Tim Tayy, Kenneth Johansen, Glenn Smith, Greg Glenn, Kent Sloan, Pat Boulton, Margaret Francis, Elizabeth Card and Bob Calto. **Fourth row:** Kathy Jensen, Bart Anderson, Earl Henrie, Gary Low, Jim Davies, Peter Peets, Roanlad Atwood, Grant Remington, Chuck Shugart, Celine Turgeol, Esther Terri, Larry Hurd, Marvin Paxman.

"Whosoever receiveth my word receiveth me, and whosoever receiveth me, receiveth those, the First Presidency, whom I have sent, whom I have made counselors for my name's sake unto you".

D & C 112:20

OFFICERS OF THE BOARD OF TRUSTEES: President Spencer W. Kimball. First Vice President N. Eldon Tanner and Second Vice President Marion G. Romney.

COUNCIL OF THE TWELVE

MEMBERS OF THE BOARD: Ezra Taft Benson, Mark E. Peterson, Delbert L. Stapley, LeGrand Richards, Hugh B. Brown, Howard W. Hunter. **Second row:** Gordon B. Hinckley, Thomas S. Monson, Boyd K. Packer, Marvin J. Ashton, Bruce R. McConkie, and L. Tom Perry. **Not pictured:** Alvin R. Dyer, Marion D. Hanks, A. Theodore Tuttle, Paul H. Dunn, Victor L. Brown, Belle S. Spafford and Kenneth R. Beesley, Secretary.

CHURCH EDUCATION COMMISSIONERS

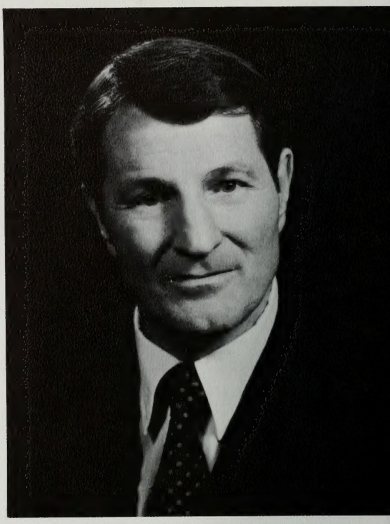

Neal A. Maxwell, Commissioner. **Below:** Kenneth H. Beesley, Associate Commissioner and Secretary, Colleges and Schools; Joe J. Christensen, Associate Commissioner, Seminaries and Institutes.

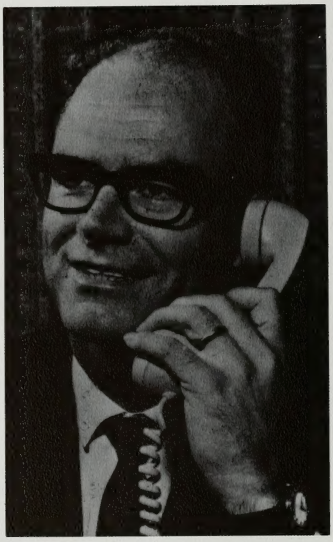

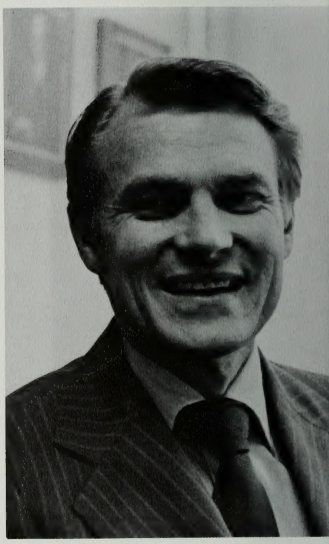

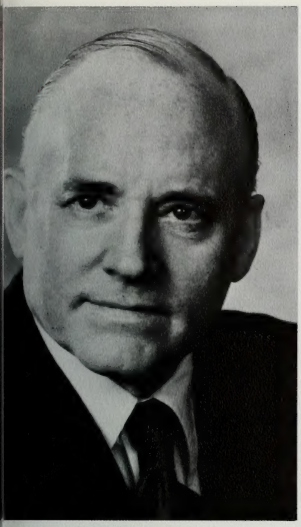

Howard W. Hunter - Chairman

Gordon B. Hinckley

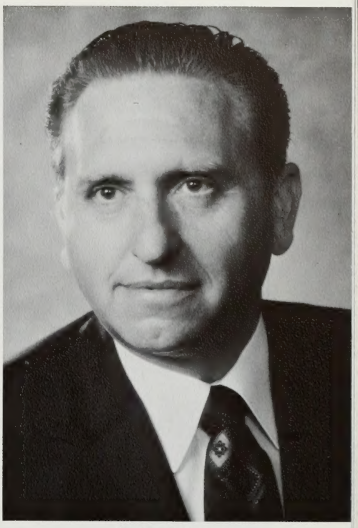

Thomas S. Monson

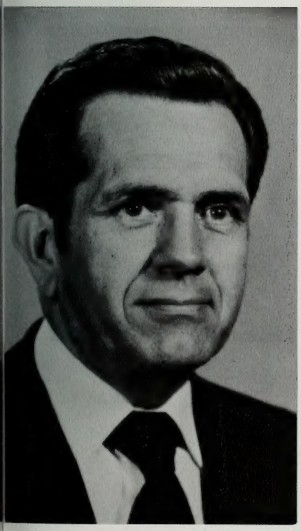

Boyd K. Packer

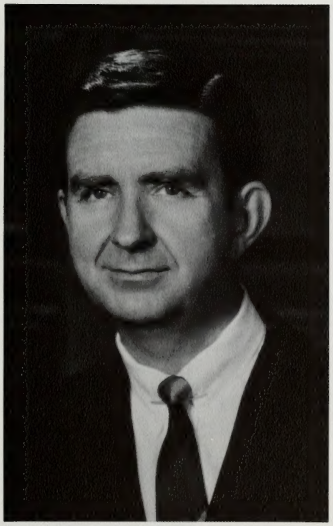

Marion D. Hanks

BOARD OF TRUSTEES EXECUTIVE COMMITTEE

No one has success unless he abounds in life . . . in the getting up each day with a thirst for the challenges thereof . . . in the thrilling at the beauty of the world . . . in the love of people . . . and a closeness with God . . . in filling his niche by working at his task—whether it is rescuing a team from defeat or a soul from the depths.

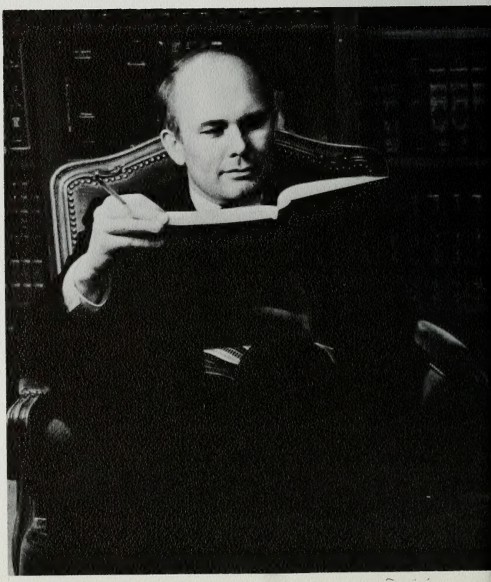

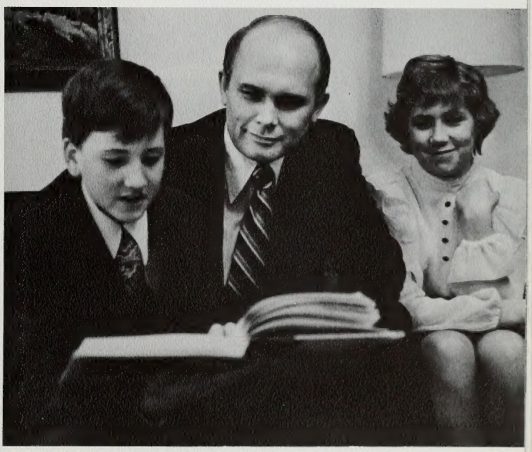

President Dallin Oaks and Family, **seated:** TruAnn Oaks, Sister June Oaks. **Standing:** Lloyd Oaks, Dallin D. Oaks and President Dallin H. Oaks.

ADMINISTRATORS . . .

"When you are in service
of your fellowman, you are in the service
of your God" . . .

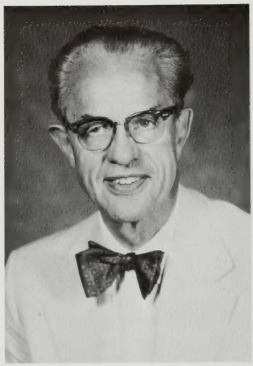

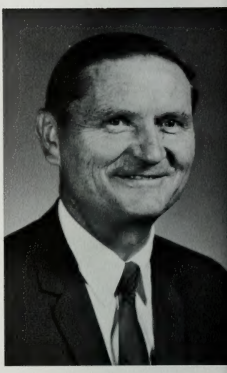

Ben E. Lewis
Executive Vice President
Clyde D. Sandgren
Vice President and General Counc

Robert K. Thomas
Academic Vice President
J. Elliot Cameron
Dean of Student Life

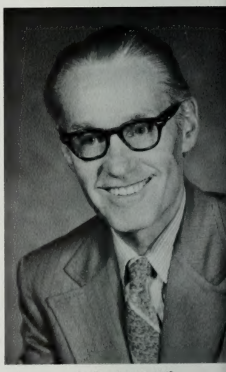

Robert J. Smith
Associate Academic Vice Preside
Don T. Nelson
Church Education Development Dir

. . . 10 STAKE PRESIDENTS

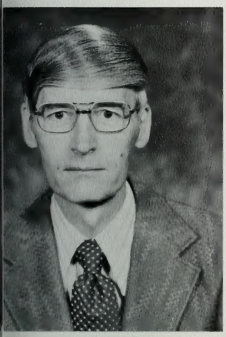

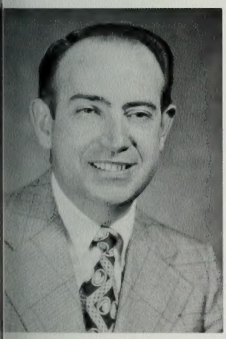

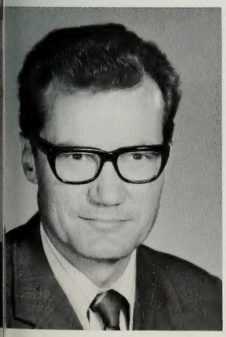

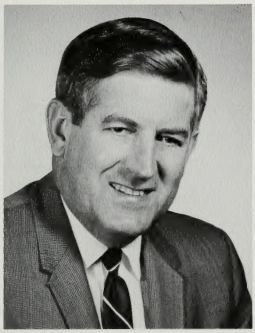

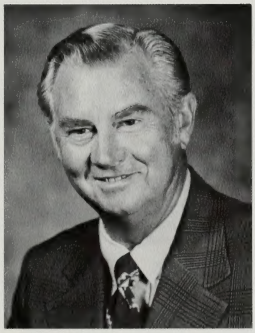

Left: First Stake President, J. Duane Dudley; Second Stake President Lael J. Woodbury; Third Stake President, R. Dermont Bell, and Fourth Stake President, Ronald G. Hyde. **Above:** Fifth Stake President, Gordon M. Low; Sixth Stake President, Jesse E. Stay and Seventh Stake President Paul R. Cheesman.

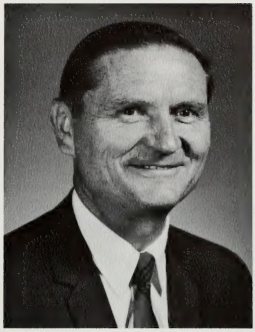

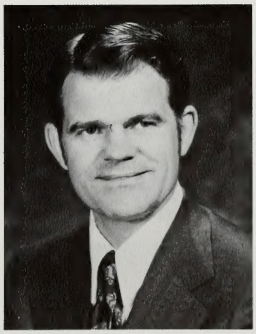

Eighth Stake President Robert J. Smith and Ninth Stake President Jae R. Ballif.

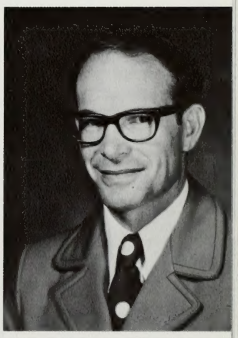

Tenth Stake President, Donald N. Wright.

"HOUSING YOU" . . .

Delyle Barton
Housing Director

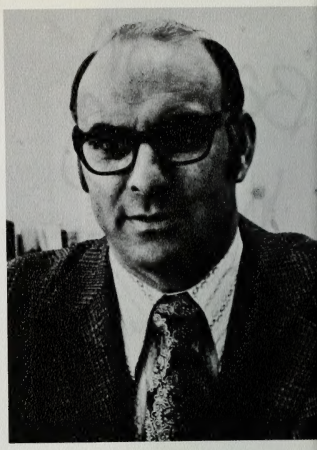

"KEEPING YOU WARM" . . .

Edward Terris
Physical Plant Director

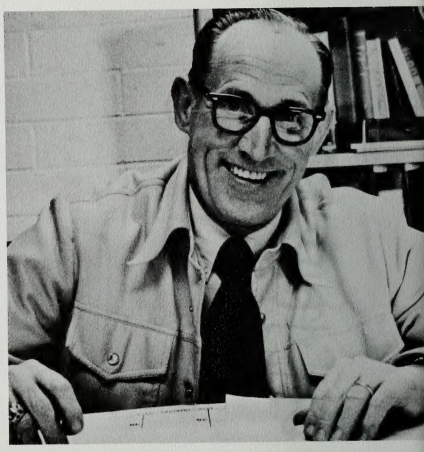

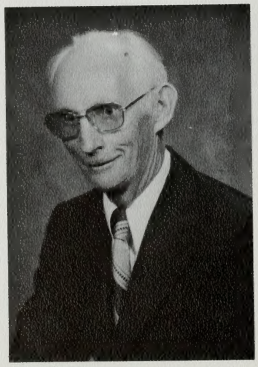

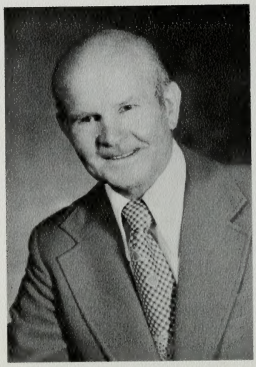

"After years of dedicated service" . . . Retiring Professors

After years of dedicated service, these nine ofessors decided to retire from active teaching ositions. They will never stop teaching students rough the example they've displayed and their fluence on campus. Their impact cannot be easured here. As students, we thank you for your me spent and appreciate what you've brought to our lives.

Bottom: James R. Clark, Rodney Kimball, Lue Groesbeck, Morris M. Clinger, M. Wells Jakeman and Carma Sandberg. **Top:** Edith Baver, Jesse W. Reeder and Ivan J. Barrett.

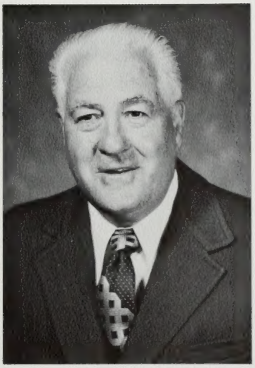
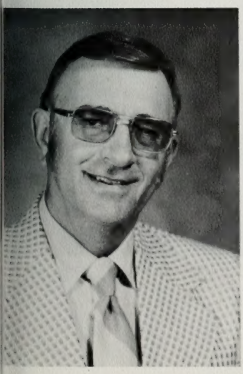
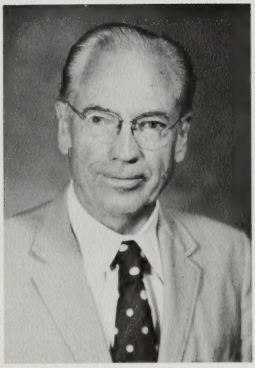

HONORS PROGRAM BOARD: Thomas F. Rogers, Reba L. Keele and Philip M. Flammer.

SPECIAL COURSES AND CONFERENCES BOARD—**First row:** Alton Sigman, Phillip Harris, Ronald C. Hills and Herbert V. Flower. **Second row:** William T. Young, Larry B Wickman, E. James Harrison, Russel M. Peterson, Glen R. McClure, Robert B. Jones and Gary R. Bascom.

Dr. Milton F. Hartvigsen, Dean of Men's Physical Education and Dr. Leona Holbrook, former head of Woman's Physical Education, both plan to retire at the conclusion of this year. They both have a long history of achievements in their careers at BYU, leading and directing all faculty members in the physical education college.

VENING CLASSES BOARD—**First row:** Avonell Rappleye, Frank Santiago (Chairman) and Beverly Johnson. **Second row:** Susan Merrill, net Roberts and Laura Hickman. HOME STUDY BOARD: Ron Woods, Ellen Allred, Mack Palmer (Chairman) and Ron Malan.

Top picture: Family Economics and Home Management. **Seated:** Carolyn Garrison, Robert Bohn, Gary Hansen, Department Chairman, Beth Bastian. **Standing:** Judy Harris, Mary Miles, Josie Vincent, Kay Edwards. **Bottom picture:** Home Economics Education: Barbara Hales, Carol Ellsworth, Virginia Poulson, Ruth E. Brasher, Department Chairman, Kathleen Slaugh.

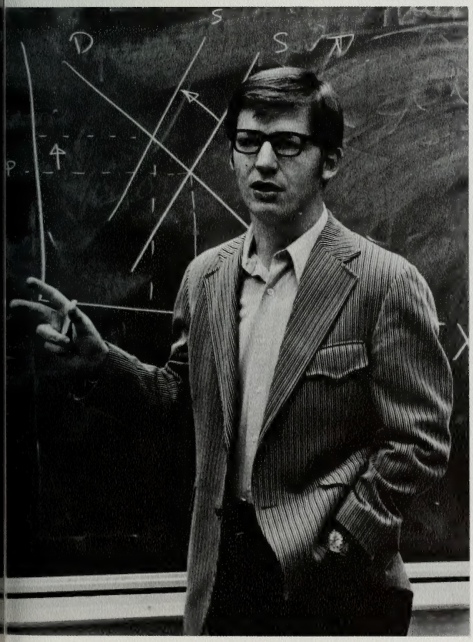

Top picture: Organizational Behavior. **Seated:** Stephen Covey, William Dyer, Weldon Moffitt. **Standing:** Gene Dalton, J. Bonner Ritchie, Paul Thompson, Department Chairman. **Bottom, left picture:** James McDonald, member of Economics Faculty. **Bottom, right picture:** Bryce B. Orton, Dean of College of Business and K. Fred Skousen, Assistand Dean.

"Education . . . is the single greatest factor in determining the future of the American Indian."

John Maestas

Terry C. Warner, Dean of General Studies.

INDIAN EDUCATION: John R. Maestas, Owen Bennion, Fred R. Gowans, Arturo DeHoyos, Windy M. Felt, C. Ray Roeller, W. Dean Rigby, Albert W. Por
Bryce Chamberlain, William Fox, John Rainer, Charlotte D. Lofgreen, Royal C. Hurd, Rondo S. Harmon, Kenneth R. Sumpter, Virgus C. Osborn, Dougl
G. Garbe, Willis M. Banks.

Top left: Honors Program: Phillip M. Flamer, Assoc. Director; Thomas F. Rogers, Director; Reba L. Keele, Assoc. Director. **Top right:** University Studies: John L. Sorenson, and Craig Mayfield. **Bottom:** Career Education: William Dale Goodson, Lynn Eric Johnson, Howard T.Reid Royce P. Flandro, Robert B. Johnson. **Seated:** Beverly Nalder, Denmark C. Jensen, Richard A. Heaps, Director.

Top right: Marion J. Bentley, Assistant Dean of General Studies; Wayne R. Herlin, Co-ordinator of General Education Operations; William Dale Goo
Assistant to the Dean of the College of General Studies.

Front row, bottom: Military Science: Holly Griner, Marcene Baker, Marsha Aland, Peggy Davis. **Second row:** Lt. Blaine P. Jensen, Col. Bartley E.
Capt. Bernard L. Miles, Maj. J.W. Campbell. **Third row:** Maj. Jesse L. Chapman, Capt. Vincent M. Earnhart, Wayne F. Rudy, Sgt. Jerry L. Lowenstein,
Phillip E. Loftus. **Fourth row:** Sgt. Jay D. Rigby, Gary W. White.

"Because it's there," replied a mountain climber to the foolish man who asked why he would risk his life on jagged slopes. How else could he express the powerful yearnings of his soul for higher things? Exceptional students, like mountain climbers, thrive on rarified atmosphere.

Bruce Porter

p left, front row: Philosophy: Truman Madsen, David Yarn, Terry Warner. **Second row:** Noel B. Reynolds, K. Codell Carter. **Third row:** vid Paulsen, Dennis Rasmussen, M. Gerald Bradford.

ROSPACE STUDIES: Msgt. Burton A. Edwards, SSgt. Richard B. Dabney, SSgt. Michael W. Hartley, SSgt. Allen E. Linde, SSgt. Larry Odom, l. Richard B. Jensen, Maj. Edward C. Okerlund, Maj. Jay F. Weenig, Maj. Preston M. Merril, Maj. James G. Hidden, Maj. Robert Leggat, pt. Larry B. Atkinson.

Top left: Blaine R. Porter, Dean of Family Living. **Top right, front:** Interior Design: Phyllis Allen, Department Chairman, Sue Hollingshead. **Second row:** Rosem Riggs, Marilyn Mills, Miriam Stimpson. **Third row:** R.E. Dansie, Diane Kinateder, Nancy Nady. **Fourth row:** Nancy Richards, Anne Offield, Preston Gustafson, Jack W **Fifth row:** Guy Wymore, Pattie Heaton, Dale Sumerix, Rick Kinateder. **Sixth row:** Ross Viehweg, David Taylor, Fred Baker. **Bottom picture, seated:** Clothing and T tiles: Doris Wright, Charlene Lind, Department Chairman. **Standing:** Marlene Rosen, Margaret Childs, Ora Vance, Mary Thompson, Eleanor Jorgensen, Rita McMi Evelyn Lee, Elizabeth L. Liechty, Susan Carter, Rene Thackeray, Reva Hoskisson.

"Education has opened many, many doors. However, there are still innumerable doors shut tight—unopened yet. These are the doors of the future" . . . Anonymous

Top picture, sitting: Food Science: Marion Bennion, Ruth Walker, Lora Beth Larson, LaVell Turner. **Standing:** L. Reed Freeman, John Hal Johnson, John M. Hill, Department Chairman. **Bottom picture, sitting:** Child Development and Family Relationships: Dr. Wesley Burr, Dr. Darwin Thomas, Dr. J. Joel Moss, Department Chairman, Dr. A. Lynn Scoresby, Miss Darnell Zollinger. **Standing:** Dr. Trevor McKee, Dr. Terrence Olson, Miss Jan Tyler, Dr. Owen Cahoon, Dr. Hugh Allred, Mr. Richard Chidester, Dr. Elmer Knowles, Mrs. Frances Barlow, Dr. Jean M. Larsen, Mrs. Otella Tyndall, Dr. Margaret H. Hoopes, Dr. Boyd Rollins.

Top picture, front row: Agronomy and Horticulture: W. Derby Laws, Ray Farnsworth, Ernest Reimschussel. **Back row:** Bruce Webb, Theldon D. Nelson, Laren R. Robison, Frank Williams, R. Chase Allred, Abraham Allan. **Bottom picture, right:** Assistant Dean Max Wallentine, and Dean of Biological and Agricultural Sciences, A. Lester Allen.

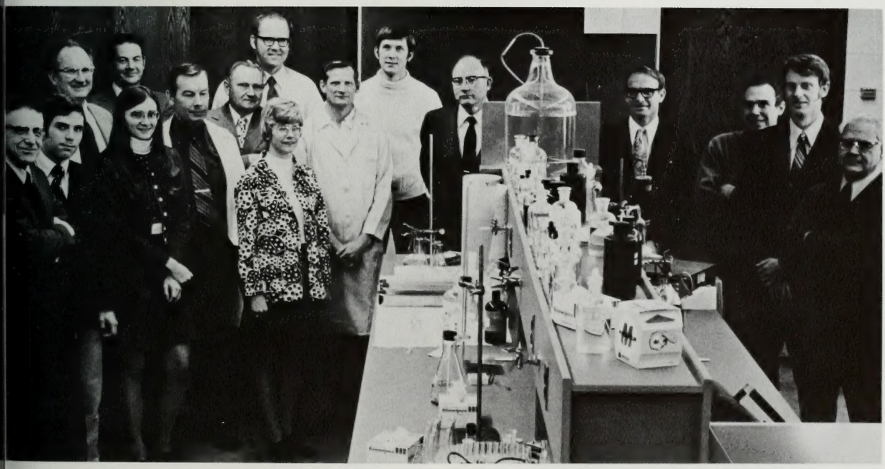

picture: Animal Science: William Thompson, Keith Hoopes, Kenneth Andrus, Paul Johnson, Max Wallentine, Leon Orme, Department Chairman, La Mont Smith, l Shumway, Robert Gardner, Robert Park, Denis Petersen, James Clark. **Absent:** Ronald Pace, Devon Rees. **Bottom picture, front row:** Microbiology: Dr. Howard Bodily, Hal S. Larsen, Colleen Watts, Dr. Marcus M. Jensen, Shauna Anderson, Dr. Sheril D. Burton, Dr. Williard S. Bradshaw, Dr. Donald N. Wright, Dr. James North, Dr. F. Brent Johnson, Dr. Jay V. Beck. **Back row:** Dr. David M. Donaldson, Department Chairman, Dr. Richard D. Sagers, Dr. Don H. Larsen, Glenn Allman, n D. Lee.

Top picture, front row: Health Science: Brent Hafen, Richard Hurley, Donald Shaw, Richard Salazar. **Back row:** Robert Burgener, McKay Rollins, Ray Watte department chairman, Ray Petersen, Keith Karren, Ronald Rhodes. **Bottom left picture:** Clayne Jensen, Dean of Physical Education. **Bottom right picture:** La D. Olson, Dean of Youth Leadership.

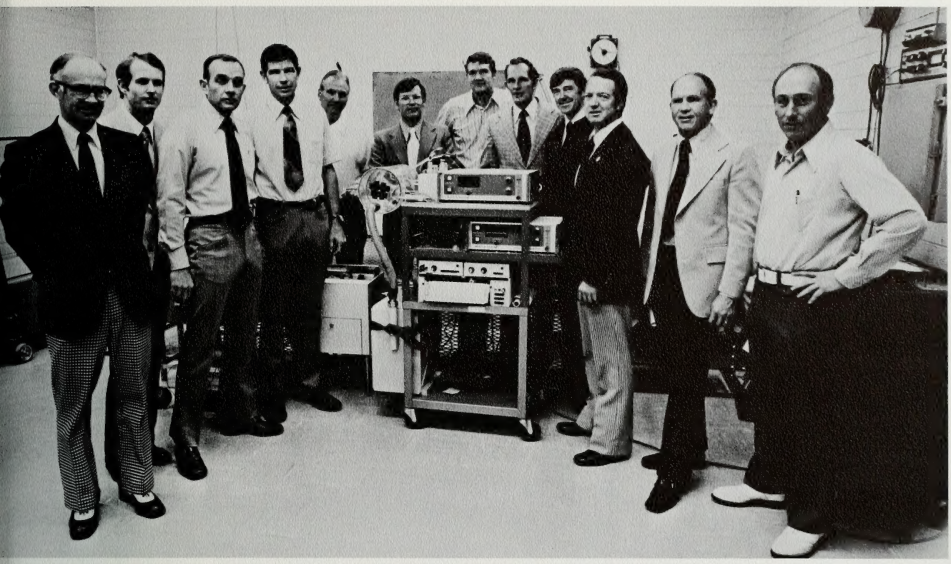

Top picture: Men's Physical Education: Blauer Bangerter, Carl McGown, Philip Allsen, Garth Fisher, Floyd Millet, Rulon Francis, Boyd Jarman, Richard Jones, Rudy Moe, Von Johnson, Elmo Roundy, Department Chairman, Gary Howard. **Bottom picture:** Youth Leadership: Tom Catherall, Doug Nelson, Richard Peacock, Thayne Packer, Rulon Skinner, Doug Cloward, Larry Olsen.

That which we persist in doing becomes easy to do. Not that the nature of the thing has changed, but the power to do has increased.

Top picture, seated: Business Education: Janet Howard, Betty Petersen, Nadine Ashby, Gary Smith. **Standing:** Harold Smith, DerMont Bell, Max Waters, El Von Warner, Berle Haggblade, Devern Perry, Glen Boyer, Ted Stoddard, Edward Nelson, Department Chairman, William Baker. **Middle picture:** Economics: Michael Cleverly, Rob Lindsey, Robert Crawford, Robert Parsons, Larry Wimmer, Michael Pritchett, Wayne Clark, Kenneth Davies, Willard Doxey, Glen Nelson, Dwight Israelsen, Dick Nanto, James McDonald. **Bottom picture, front row:** Accounting: Leon Woodfield, Department Chairman, Fred Skousen, Emory Sonderegger, Dee Hubbard, James Cameron, Karl Herde, Jr., Ray Garrison. **Back row:** Spencer Hamilton, Lennis Knighton, Morgan White, Lane Anderson, Glen Palmer, Dale Taylor, LeRay McAllister, Verlan Andersen.

Top picture, front row: Business Management: Clinton L. Oaks, Terry Nels Lee, Ivan T. Call, Gary F. McKinnon, Dean R. Longmore. **Back row:** Lynda Hamberlin, Joseph F. Oliver, Burke Jackson, Howard W. Barnes, William R. Lambert, Martin J. Wistisen, Melvin J. Stanford. **Bottom row, seated:** Statistics Department: Alvin C. Rencher, Dale O. Richards, H. Gill Hilton, department chairman, Gary B. Beus, Melvin W. Carter. **Standing:** J. Earl Faulkner, Vern J. Crandall, Howard C. Nielsen, Leland Hendrix, Gale Bryce.

Top picture, front row: Women's Physical Education: Ruel Barker, Cynthia Hirst, Carolyn Rasmuss, Phyllis Jacobson, dept. chairman, Nena Rey Hawkes, Don Allen. **Middle row:** Lu Wallace, Earlene Durrant, Joyce Harrison, Mary Bee Jensen, Claudia Hyatt, Sandra Allen, Cathy Herbert, Abby Fiat. **Back row:** Betty Vickers, Diane Chamberlain, Kathy Lewis, Emerson Lyman, Dee Winterton, Elaine Michaelir, Suzanne Davis, Rollie Bestor. **Bottom picture, front row:** Recreation Education: Susan Clements, Benjamin F. deHoyos, Burton K. Olsen, Marian O'Brien. **Back row:** Milton Hartvigsen, Gary Palmer, Jay H. Naylor, Bruce Holley, William Hafen, department chairman.

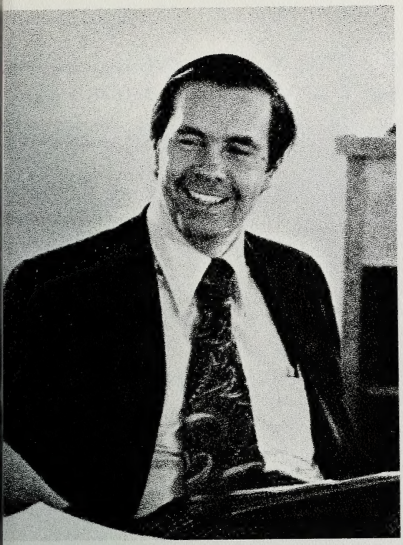

Top picture, left: Law School Dean, Rex Lee. **Top picture, right and bottom picture:** Law School Faculty Members.

"... thus they are restored into his presence, to be judged according to their works, according to the law and justice. For behold, justice exerciseth all his demands, and also mercy claimeth all which is her own" ... Alma 42:24

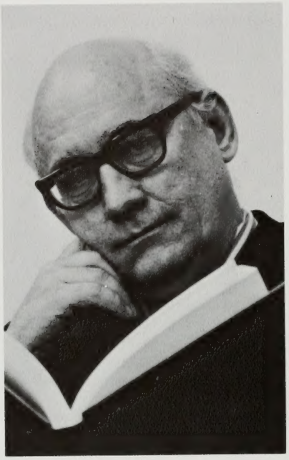

Top left picture: Martin B. Hickman, Dean of Social Sciences. **Top right picture:** Geography: Lloyd Hudman, Dale Stevens, Allen Gray, Robert Layton Russell Horiuchi, Richard Jackon, Tom Hinkley. **Bottom picture, first row:** Sociology: Evan T. Peterson, chairman J. Lynn England, Barry L. Johnson, Spencer J. Condie, Reed H. Bradford. **Second row:** John T. Seggar, Stephen L. Brower, Berkley A. Spencer, Howard M. Bahn, Vernon W. Larson. **Third row:** Phillip R. Kunz, Bruce A. Chadwick, John R. Christiansen, Stan L. Albrecht, Teed H. Blake, W. Eugene Gibbons, Genevieve DeHoyos.

"All endeavors call for ability to tramp the last mile, shape the last plan, endure the last hour's toil."

Top picture, front row: Psychology: Kenneth L. Higbee, Kenneth R. Hardy, Gary L. Bunker, Mark K. Allen, Paul W. Robinson, Robert J. Howell, M. Gawain Wells, Bert P. Cundick. **Standing:** Bruce L. Brown, Darhl M. Pedersen, Eugene D. Thorne, Reed I. Payne, David V. Stimpson, Larry C. Jensen, David G. Weight, Leslie M. Cooper, Donovan E. Fleming. **Bottom left picture:** Law Enforcement and Justice Administration: Robert Wadman, Monroe Paxman, Walter Barrus. **Bottom right picture:** Anthropology-Archaelogy: Dr. Dale Berge, Ray Matheny, M. Wells Jackman, Ross Christiansen.

"Nothing does itself—that is, nothing constructive. Someone has to do everything. Lessons don't learn themselves; classes don't teach themselves; machines don't make themselves; skills don't develop themselves; projects don't plan themselves; buildings don't build themselves. Someone has to drive every nail, make everything that is made, do everything that is done, think everything that is thought."

Top picture: Electrical Engineering: Dave Ward, Gayle Mine, DeVerl Humphrey, Opal Machan, Malcalm Crawford. **Back row:** Paul Berrett, Leroy Bearnson, Dave Buss, Ferril Losee, John Clegg. **Bottom picture:** L. Douglas Smoot, department chairman of Chemical engineering.

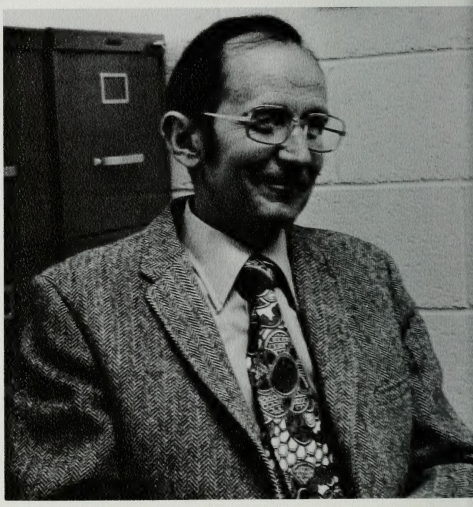

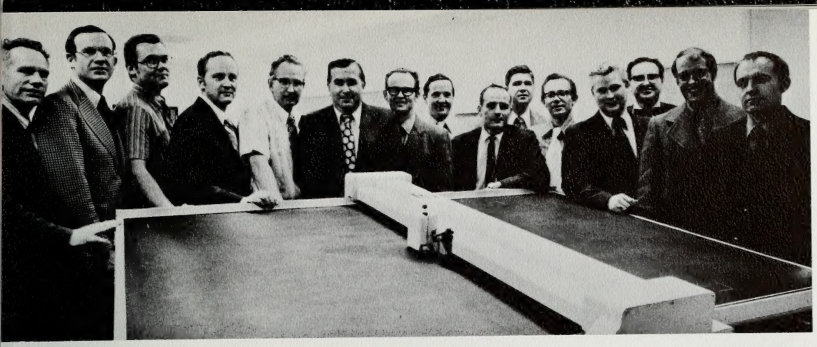

Top picture: Technology: Ross McArthur, Jay Kunzler, Lester Long, Doran Wiles, Wilford Tolman, Lon Wallace, Ivin Holt, Kay Morterson, Charles Whited, Kay Brown, William Barnhill, Max Raisor, Dell Allen, Kent Kohkonen, Merril Smart. Industrial Education: **Sitting:** Max McKinnon, Ronda Jenkins, Jerry Grover, Lee Shepherd. **Standing:** Lavell Garnett, Dale Nish, Garth Hill, Edwin Hinckley, H. Lorene Johns, William McKell. Civil Engineering: **Sitting:** D. Allan Firmage, Ralph L. Rollins, Arnold Wilson, Clifford N. Stutz, Cecil Jacobson. **Standing:** Henry N. Christiansen, Reese J. Goodwin, Kenneth W. Karren, Olani S. Durrant, Glen S. Thurgood, Pat Pehrson, LaVere B. Merritt, W. Don Budge, James R. Barton, Cliff S. Barton.

Top picture: Asian and Slavic Languages: Seiko Higgins, T. Mazie Lee, LaRayne Wadley, Kitty Muranka. **Back row:** Donald K. Jarvis, Donworth Gubler (Chairman), Thomas F. Rogers, Bruce Beaman, Richard Eubank, Gary Williams, Larry Browning. **Bottom picture:** Bruce B. Clark, dean of Humanities.

Popularity comes from pleasing people, but greatness comes from pleasing God.

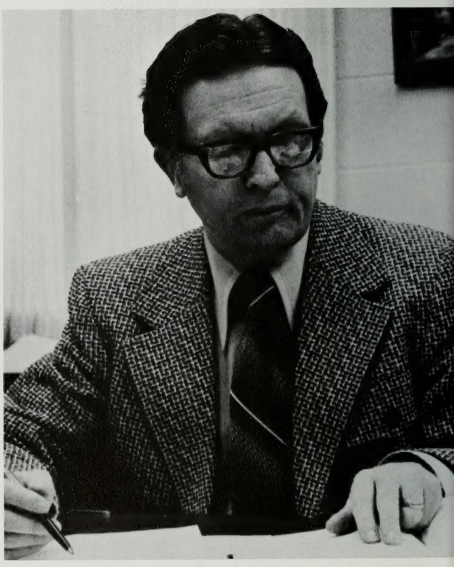

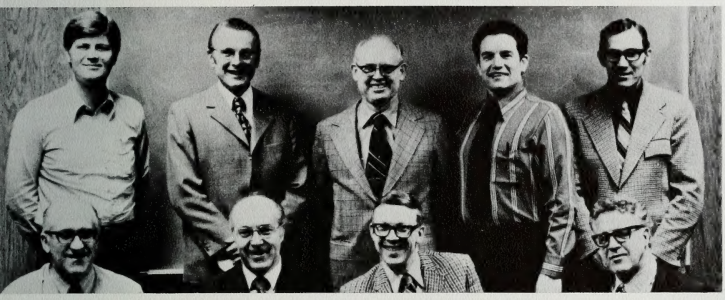

op picture: French and Italian - Chantal Thompson, Jacqueline Young, Rodney Boynton. **Back row:** Norman Turner, chairman; Keith ade, Gary Lambert, Douglas Kimball, Kenneth Tarr. **Middle picture:** German - Walter Speidel, Garold Davis, chairman; Murray Smith, ax Rogers. **Standing:** Alan Keele, Paul Luckan, Arthur Watkins, Joseph Baker, Keith Ross. **Bottom picture:** Humanities - Todd A. Britsch, onald R. Marshall, Arthur R. Bassett, Ralph A. Britsch. **Back row:** John D. Green, Larry V. Shumway, Harrison M. Davis, George S. Tate.

Top picture left: Education Administration - Kent G. Stephens, Glen F. Ovard, Milford C. Cottrell, Ralph B. Smith, department chairman; Keith Oakes, Percy E. Burrup, Norman F. Hyatt, F. Del Wasden. **Top picture right:** Curtis Van Alfen, dean of the college of education. **Bottom picture:** Elementary Education - **seated:** D. June Carlisle, Joanne Kaplin, Eva Peterson, Welford Clark, Enid Anderson, Geneva Winterrose, Eldon Puckett, Callis Harms, June Searle, Lillian Heil, Beverly Cutler, L. Stanford Knight. **Standing:** Ramona Jacob, Mary Louise Seamons, Philip C. Carter, Laurence W. Chapin, Blaine Moore, Catherine Bowles, C. Clifford Clark, James E. Baird, Henry K. Chai, Marvin N. Nelson, Vern J. Wade, Max J. Berryessa, James R. Young, Frank W. Harmon, Dennie D. Butterfield.

But to be learned is good if they hearken unto the counsels of God.

II Nephi 9:28-29

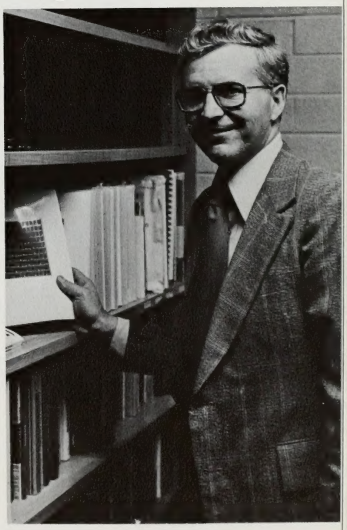

Top picture: Secondary Education - **seated:** R. Wayne Shute, Larry Arnoldsen, Clark Webb, Dwayne Belt, Stephen Alley, J. Hugh Baird. **Standing:** Ivan Muse, Ray Wilcox, Lowell Thomson, Harold Wolfgramm, Lyal Holder, Dean Henderson, Wallace Allred, department chairman. **Bottom picture left:** Educational Psychology - **front row:** Richard Wootton, Jerry Faust, Dean Black. **Second row:** Ron Bingham, Glen Thomas, Ruth Craig, Edith Bauer. **Third row:** Bill Walton, Gordon Low, Millie Ravsten, Bill Card. **Fourth row:** Lee Hendricks, Ed Winward, Rex Wadham, Darwin Gale, department chairman. **Last row:** Lee Burnham, Harvey Black, Robert Wood, Gardner Snow, Richard Brown, David Merrill, Dean Webb, Grant Harrison, Irwin Goodwin, Ralph Low. **Bottom picture right:** Floyd Sucher, elementary education department chairman.

Top picture: Physics - **front row:** Howard Vanfleet, B. Kent Harrison, department chairman; Everett Larsen, Gary Christensen, Andy Gardner, J. Duane Dudley. **Second row:** William Evenson, E. Paul Palmer, H. Mark Nelson. **Third row:** Gary Jensen, E. John Eastmond, Kimball Hansen, William Strong, J. Dean Barnett, John Gardner. **Fourth row:** Max Hill, Dorian Hatch, Grant Mason, D. Harold McNamara, S. Neil Rasband, Daniel Decker, Larry Knight, Douglas Jones. **Right picture:** Jae R. Ballif, dean of physical and mathematical science.

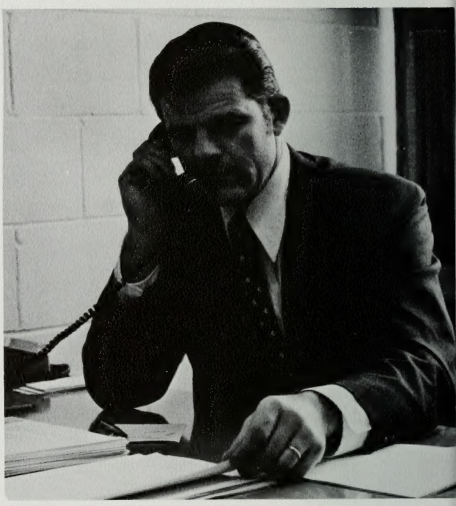

Accuracy is the twin brother of honesty; inaccuracy is a near kin to falsehood.

Tryon Edwards

Top picture: Mathematics - **front row:** Ronald D. Jamison, Louis J. Chatterley, Jan E. Wynn, Lawrence Fearnley, Kenneth L. Hillam, department chairman; Kenneth M. Larsen, Donald R. Snow, Theodore A. Wight. **Back row:** Floyd E. Haupt, R. Vencil Skarda, Richard A. Hansen, Douglas M. Campbell, Helaman R. P. Ferguson, Burton C. Gee, Harry E. Wickes, Donald W. Robinson, John M. Peterson, Charles Walter, Royal Hurd. **Bottom picture:** Computer Science - Theodore A. Norman, Robert P. Burton, C. Edwin Dean, department chairman; Alan C. Ashton, Bill R. Hayes, David Miles, Tom Varney, H. Lynn Beus, Norman E. Wright.

Top picture: Agriculture Economics - Carlton A. Infanger, Lowell S. Wood, department chairman; G. Alvin Carpenter, Walter U. Fuhriman, Kenneth J. Bunnage. **Bottom picture:** Zoology - **seated:** Stephen Wood, Vernon Tipton, Herbert Frost, Henry Nicholes, Joseph Murphey, Wilmer Tanner, Arthur Chapman. **Standing:** Clayton White, Lee Braithwaite, Robert Seegmiller, Armand Whitehead, H. Duane Smith, Clyde Pritchett, August Jaussis Jaussi, Richard Heninger, Ferron Anderson, Richard Heckman, Elbert Simmons, Ward Rhees, James Barnes, Don Karr, James Farmer, Duane Jeffery.

Botany and Range Science Faculty - **seated:** John F. Vallentine, William D. Tidwell, Leslie Whitton, Joseph R. Murdock, Stanley L. Welsh, Jack D. Brotherson. **Standing:** William R. Andersen, Benjamin W. Wood, John W. Van Cott, Darrell J. Weber, Wilford M. Hess, Samuel R. Rushforth, Richard L. Clark, Kimball T. Harper, department chairman; Bruce N. Smith.

All growth depends upon activity. There is no development physically or intellectually without effort, and effort means work. Work is not a curse; it is the prerogative of intelligence, the only means to manhood, and the measure of civilization.

"It is something to be able to paint a particular picture, or to carve a statue and so to make a few objects beautiful; but it is far more glorious to carve and paint the very atmosphere through which we look—to affect the quality of the day—that is the highest of the arts."

Henry David Thoreau

Top picture left: Lael J. Woodbury, dean of fine arts and communications. **Top picture right:** Faculty Art Show. **Bottom picture:** Music - **front to back:** A. Harold Goodman, department chairman; Fredrick N. Webb, John T. Longhurst, H. Jarolds Harris, Olga Gardner, Parley L. Belnap, Ralph G. Laycock, Merrill Bradshaw, David M. Randall, David Dalton, E. Harrison Powley, Richard Anderson, Reid Nibley, William Foxley, Harold Laycock, Ralph Woodward, Glenn Williams, James A. Mason, Lue Grosebeck Law, Bob McGraw, John R. Halliday, Quentin R. Nordgren, Lawrence W. Sardoni, Murray Boren, Rendol L. Gibbons, Ruth Ann Rose, Mark Jasinki, Thomas Mathiesen, K. Newell Dayley, Arthur Unsworth, Alan Black, Bruce W. Bastian.

Top picture: Communications - **seated:** Jean Jenkins, Owen Rich, Wally Barrus, M. Dallas Burnett, department chairman; Bill Porter, Nelson Wadsworth, George Barrus, Frank Seeley. **Standing:** Norman Tarbox, Merwin Fairbanks, Ralph Barney, Emerald Jerome, Don Searle. **Bottom picture:** Speech and Drama - **seated:** O. Lee Walker, Morris Clinger, Max Golightly, Jean Jenkins, Beverly Warner. **Standing:** Merrill Frost, Karl Frost, Charles Metten, department chairman; Derek Spriggs, Charles Hensen.

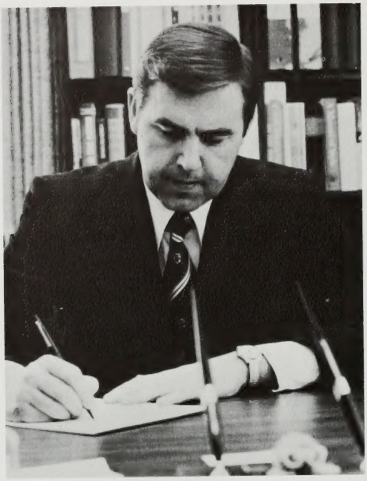

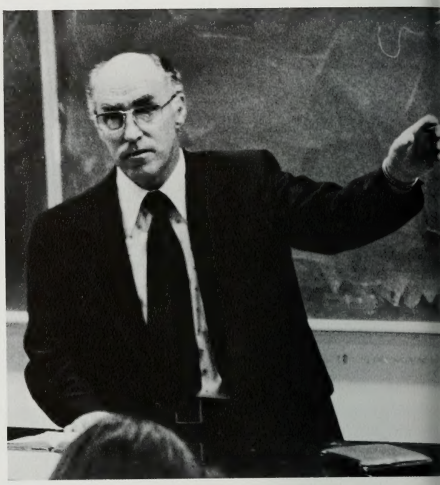

Top right picture: Robert J. Matthews. **Top left picture:** Jeffrey R. Holland, dean. **Bottom picture, left to right, first row:** Hyrum L. Andrus, Ivan J. Barrett, Robert C. Patch. **Second row:** Russell C. Rich, Monte S. Nyman, James R. Harris, Milton V. Backman, J. Grant Stevenson, Donald Q. Cannon, Curtis E. Ledbetter, Elden Ricks. **Third row:** A. Gary Anderson, Paul E. Ledbetter, Paul E. Felt, Jeffrey R. Holland, Ellis T. Rasmussen, Robert J. Matthews, Richard O. Cowan, Hal L. Taylor, Robert C. Parsons, LaMar C. Berrett, James R. Clark, John P. Fugal. **Fourth row:** Paul R. Cheesman, H. Don Peterson, Victor Ludlow, LaMar Garrard, L. Grant Sheilds, Larry C. Porter, Alan Cook.

Nursing—**First row:** Marian Jensen, Marilyn Lyons, Barbara Dayton, Naomi Loftus, Carol Willhite, Maxine Cope, dean; Jim Gilson, Lora Jean Williams, Lorraine Judd, Sandra Mangum. **Second row:** Ruth Kennington, Peggy Alley, Christine Owre, JoAnn Abegglen, Ella Merril, Helen Matern, Betty May, Carol Kingsolver, Rebecca Hood, Jennie Van Drimmelen, Kathleen Hammond, Jewel Bartholomew. **Third row:** Carol Talmage, Peggy Marshall, Maurine Harris, Rayola Andersen, Carol Brumfield, Melene Murphey, Kathy Wiler, Lana Brown. **Bottom left picture:** Maxine Cope, dean of nursing.

Life alone can't give you joy,
Unless you really will it.
Life only gives you time
and space,
It's up to you to fill it.

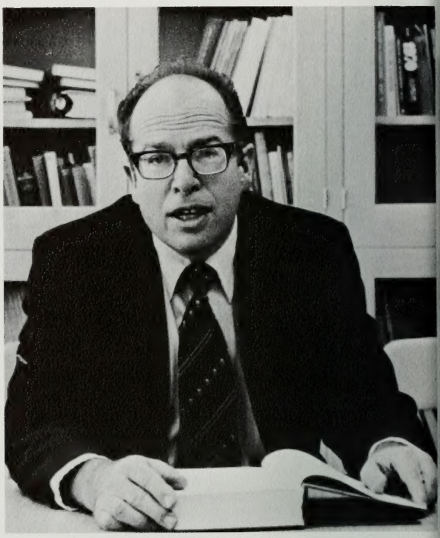

LINGUISTICS FACULTY

Top picture: Chauncey C. Riddle, dean of graduate school. **Bottom picture:** Linguistics Faculty - **front:** Soren F. Cox, Maryruth Fransworth. **Standing:** L'Rey Baird, Daryl Gibb, Eldon Lytle, Harold Madsen.

PANISH, PORTUGUESE, LATIN AMERICAN FACULTY.

op picture: Spanish, Portuguese Faculty - **First row:** Peter P. Ashworth, Harold K. Moon, Merlin D. Compton, Rachel W. Hardy, Carl Gibson, Lyman S. Shreeve, Marian B. McMaster, J. Halvor Clegg, James S. Taylor, Amy Y. Valentine. **Second row:** Gordon Jensen, Harold H. Dowdle, L. Howard Quachenbush, Ronald D. Dennis, Marion R. Pomeroy, Thomas Edgar Lyon, Jack V. Brown, Wendell Jackson, Wendell H. Hall, Ray Alan Lewis. **Bottom picture:** Latin American Faculty - **seated:** Jean Porter, Anita Cook. **anding:** Lyman S. Shreeve, Pam Owen, Wade Stoddard.

"What's going on here?" . . .

Dr. Bradshaw

Professor of the Year

Told only that he was attending a luncheon with distinguished guests, Dr. Jerald S. Bradshaw's first response upon seeing his wife and some familiar students was, "What's going on here?"

"You're kidding," he said when informed of the purpose of the gathering, after he realized that he was the distinguished guest to be honored.

Being chosen professor of the year came as a "very pleasant surprise, but I consider it a real honor."

"It's very exciting," said Dr. Bradshaw's wife, the former Karen Louise Lee of Vernal, Utah. "It's nice to see other people recognize how neat he is."

Married in the Logan LDS Temple in 1954, the Bradshaws have two daughters, Donna, a student at Provo High School and Melinda, who is four years old.

Dr. Bradshaw received his Bachelor of Science degree from the University of Utah in 1955 and his Doctorate of Philosophy from University of California at Los Angeles in 1963 in organic chemistry.

"We're delighted," said Dr. Elliot A. Butler, chairman of the Chemistry Department. "It's nice to see one who has had his eyes open to see that others are recognized, receive deserved recognition of his own," referring to Dr. Bradshaw's honor.

Students in his classes really enjoy his examples. Such as comparing an electron as a boy and a proton as a girl, they attract each other. He always takes the time to help students with problems and radiates a true concern for them even though his classes are so large. His students could tell that he enjoys teaching because of his enthusiasm for the "ol' Benzene ring".

One unidentified co-ed stated that she enjoyed his class despite her D+ grade and is willing to take it over again if she can get into one of his classes.

A former bishop of the BYU 79th Ward, Dr. Bradshaw is an active member of the Timpanogos Kiwanis Club and was named Professor of the Month for January 1974.

He was also the National Academy of Science exchange professor of Ljubljana, Yugoslavia, in 1972 and 1973.

Dr. Bradshaw now serves as a commander in the Naval Attache Reserve and as a ward clerk in the Oak Hills Fourth Ward, Provo.

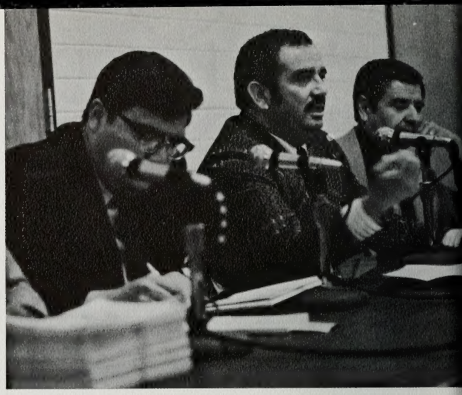

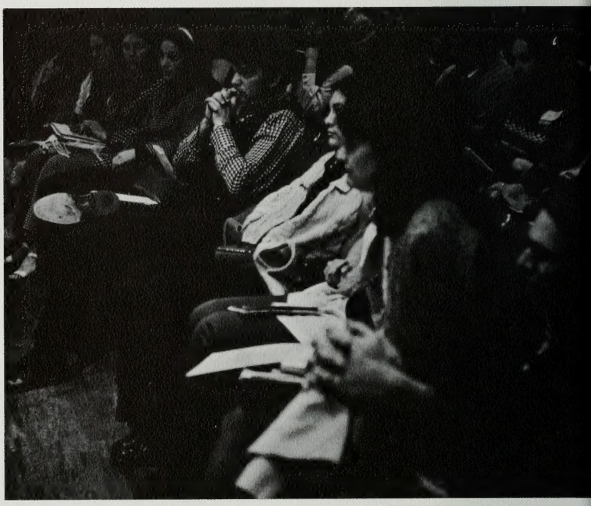

Spanish speaking American challenge.

A two-day conference and symposium dealing with the Spanish speaking American was attended by experts from all parts of the southwestern United States. The Spring (1974) sessions pointed up a need to recognize the problem in specific areas, not relate it to some distant community or country. Utah Governor Calvin L. Rampton was featured speaker.

Top picture: Toni Rivas, Orlando Rivera and Carlos Esqueda served on panel.

Top picture: Monroe J. Paxman and Thomas G. Pace treated law enforcement. **Middle picture:** Bernardo Ortiz De Montellano, Tracy Terrell, Carlos Esqueda, J. Halavor Clegg, Elaine K. Miller and Tomas Rivera. **Bottom picture:** Roberto Espinoza, Cristina Esqueda Bailey, Armando Ayala, Russell H. Bishop, Dale Miller and Toni Rivas.

FACES OF OUR TIME . . .

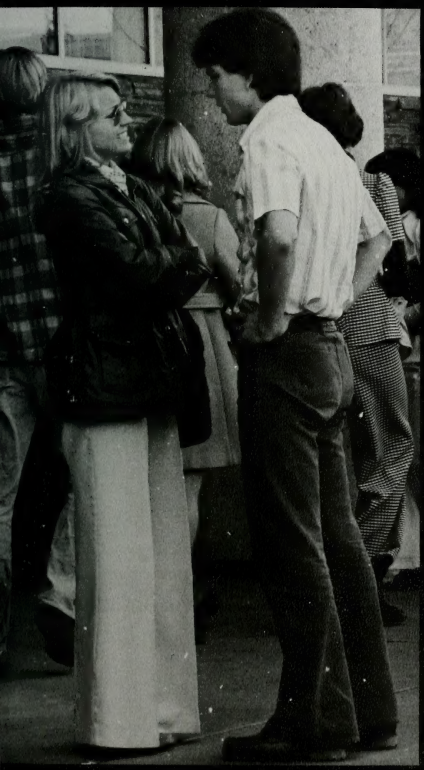

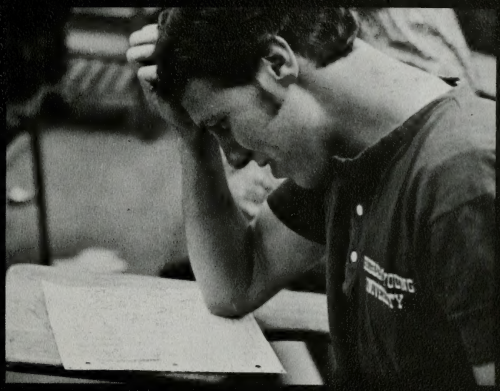

Sunny

34

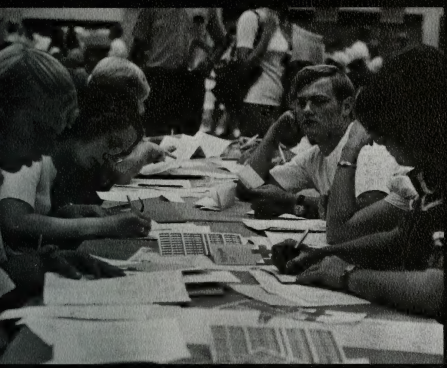

INDIAN B.Y.U.

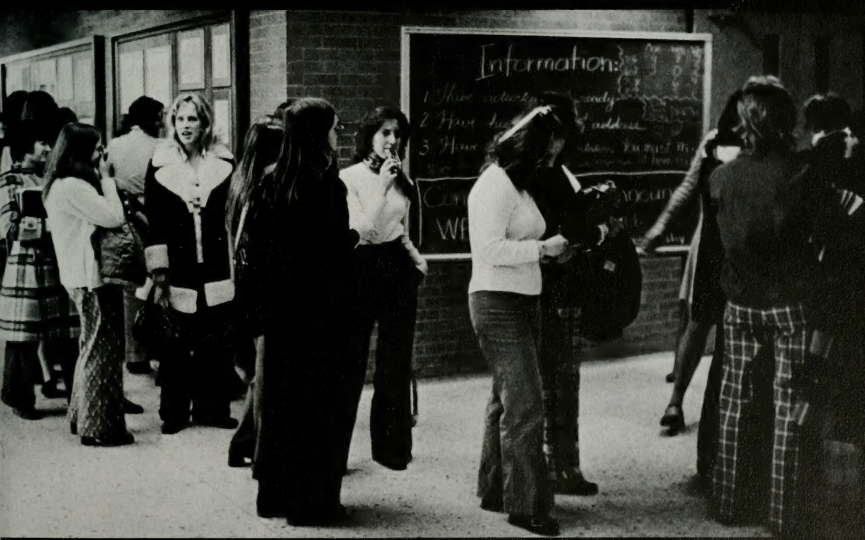
Information

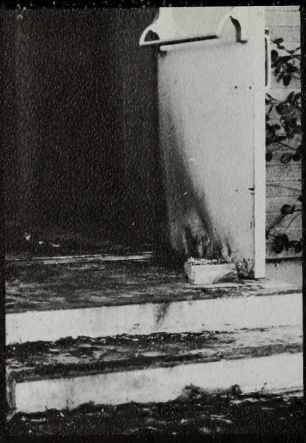

PRESS
EXCELLENT WOMEN OF BYU

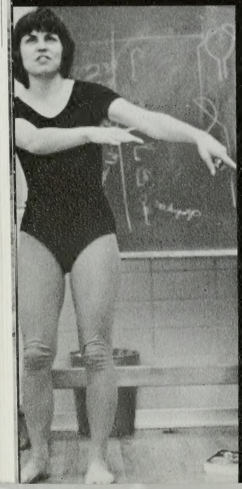

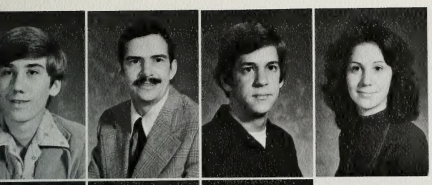

Garth W. Aamodt (Fr)
John W. Aaron III (Gr)
Joseph Abbatt (Fr)
Lori A. Abbott (So)

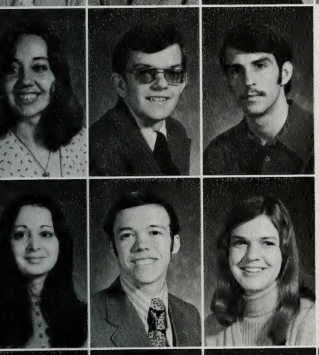

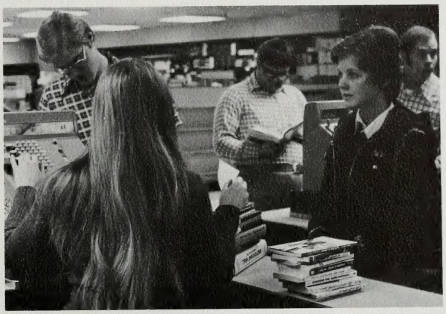

Nina Abbott (Fr)
Reese A. Abel (Sr)
Robert Abraham (Fr)

Mary Angela Acosta (Sr)
David Acree (Jr)
Deanna (So)

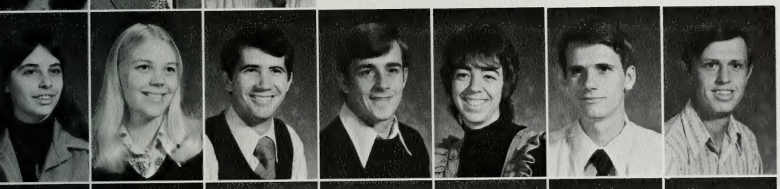

DiAnne Adams (So)
Eve Adams (Jr)
Frank Adams (Sr)
Larry Adams (Fr)
Ilene Adams (Jr)
James Adams (So)
Keith Adams (Sr)

Kevin Adams (Fr)
Richard Adams (Sr)
Wendy Adams (Fr)
William Jenson Adams (Sr)
Kathryn Afarian (Sr)
Roxanne Ahmadi (Fr)
Wayne S. Airmet (So)

Paul Aldridge (Fr)
Bonnie Alexander (Sr)
Douglas Alexander (Fr)
Deon Alexander (So)
Janet L. Alexander (So)
Michael Aley (Sr)
Sybel Alger (So)

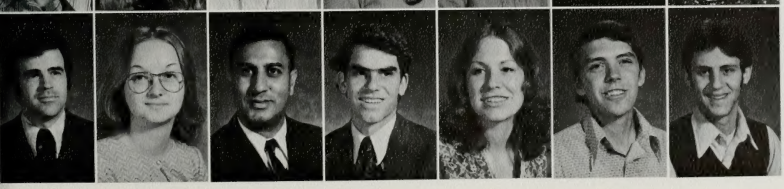

Larry D. Akin (Fr)
Candi Albers (Fr)
Irfan Ali (Sr)
John W. Allan (So)
Karen Allan (Sr)
Randall Dee Allan (Fr)
Arthur Allen (Fr)

Craig E. Allen (Jr)
Daniel L. Allen (So)
Gale H. Allen (Sr)
Jeannine Allen (Sr)
John C. Allen (Sr)
Nancy Allen (Sr)
Pamela Allen (Jr)

P. J. Allen (Sr)
Robin Allen (So)
Scott Allen (Fr)
Cassandra Alley (Sr)
Cheryl Alley (Sr)
Russell Alley (Sr)
Julie Allison (Fr)

Alan W. Alred (Fr)
Anita Allred (Fr)
David John Allred (So)
Janet Allred (Fr)
Kevin L. Allred (Jr)
Lisa Allred (Fr)
Patricia Allred (Fr)

Ruth Ann Allred (Jr)
Fresh Allyn (Fr)
Ellen E. Almond (Fr)
Vicki L. Altman (Jr)
Greg Alvard (Sr)
Carlos Alvarez (Sr)
Amy Alvord (So)

John Ambrose (Jr)
Glenn Ameling (So)
Michael F. Amundsen (Jr)
Gary Andelin (Fr)
Mark F. Andelin (Jr)
Dale B. Andersen (Jr)
Stephen Andersen (So)

Alan H. Andersen (Sr)
Bryce R. Anderson (Fr)
Cathy Anderson (Sr)
Cathy E. Anderson (Fr)
Chris Anderson (So)
Janice Anderson (Fr)
Jeannie Anderson (So)

Jill R. Anderson (Sr)
Jon D. Anderson (Gr)
Joseph Anderson (So)
Laurie Anderson (Fr)
Lili Anderson (Sr)
Linda Anderson (So)
Linda Jean Anderson (Jr)

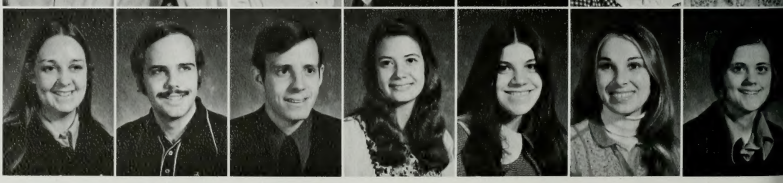

Lisa Anderson (Jr)
Lowell B. Anderson (Jr)
Marilyn Anderson (Sr)
Milo Anderson (Fr)
Nancy Anderson (Fr)
Peggy Anderson (Jr)
R. Kent Anderson (Jr)

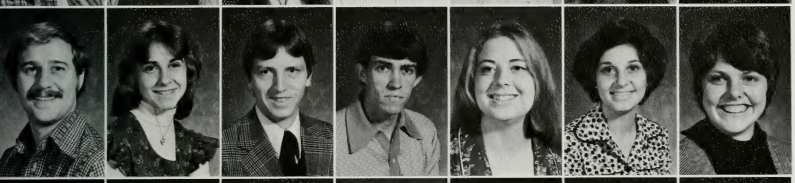

Rodney F. Anderson (Sr)
Renae Anderson (Fr)
Ron K. Anderson (Fr)
Rudy F. Anderson (Sr)
Sonja J. Anderson (Sr)
Suzanne Anderson (So)
Sylvia A. Anderson (Sr)

Travis Anderson (Fr)
Tamara L. Anderson (Sr)
Michael Anderton (Jr)
Gudrun Andreaan (So)
Villanueva Andres (Jr)
Gregory R. Andrew (Sr)
Patricia M. Andrews (Sr)

Nancy Andrews (Sr)
David C. Andrus (Fr)
Laron Andrus (Sr)
Sandra Andrus (So)
Larry Anthon (So)
Vernon Anthony (So)
Pamra Apgood (Jr)

Paula Apgood (Fr)
Pam Appleton (Fr)
Seijo Arai (Sr)
Aralsaki Arlette (Jr)
Linn Arbon (Fr)
Leon Archibald (Jr)
Julio Arciniega (Sr)

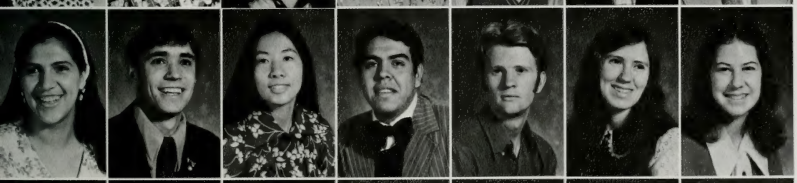

Rebecca E. Arciniega (Jr)
Mark Argle (Fr)
Donna M. Arita (Gr)
Alfonso Armenta (Gr)
Karl Armitage (Jr)
Clare E. Armstrong (So)
Meredith C. Armstrong (Fr)

Vickie Jane Arnette (Sr)
April Arrington (Fr)
LuAnn Asay (Jr)
Susan Ashbaugh (So)
Janet Ashby (Sr)
Harold Ashcraft (So)
Cindy Ashberger (Fr)

David Atkinson (So)
Patricia Arnold (Fr)
Meredith Armstrong (Fr)
Diane Atterton (Sr)
Sharon Anthony (Gr)
Melvin Anthony (Sr)
Benjamin Au (Sr)

Diane Aukland (So)
David A. Aughenbaugh (Fr)
Laurie Austin (Fr)
Mark Auery (Jr)
Cynthia Ayala (So)
Daniel Aylworth (So)
David Azzolina (Fr)

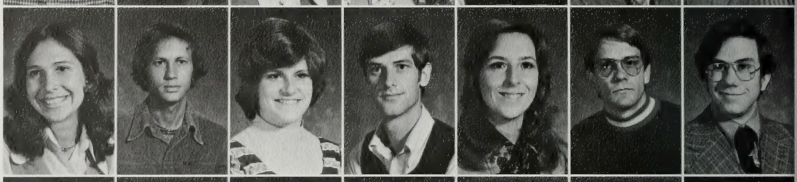

Robert Babcock (So)
Laurie Bacastow (So)
Elaine Backus (Fr)
Charles Baclaski (Fr)
Lisa Baer (Fr)
Teri Bagley (So)
Brent Bagshaw (Fr)

Marilyn Bailey (Fr)
Tana Bailey (Sr)
Blaine Baird (Sr)
James Baird (Sr)
Nadine Baird (Jr)
Amy Baker (So)
Beryl Baker (Jr)

Edith Baker (Fr)
Wanda Lynn Baier (Jr)
Brenda Bailey (Jr)
Candace Bailey (Fr)
Henry M. Bailey III (Jr)
Robert Bailey (Gr)
Steve Bailey (Fr)

Brent Baker (Fr)
Corinne Lee Baker (Sr)
Dena Baker (So)
Evan Baker (So)
Gail Baker (So)
Gary Baker (So)
Jay Baker (Fr)

Tamara Baker (Sr)
William J. Baker (Gr)
Ann Bakes (Fr)
Vicky Balafas (Jr)
Mary Alice Ballard (Jr)
Gwenda Ballard (Jr)
Holly Ballard (Jr)

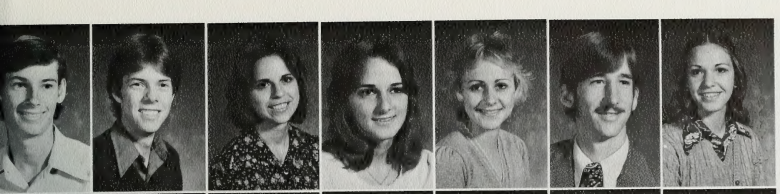

Donald Ballash (Fr)
Brian Ballentine (So)
Patty Ballou (So)
Linda Bandley (Fr)
Terri Baradley (Jr)
Kent Bangerter (Fr)
Wanda Bangerter (So)

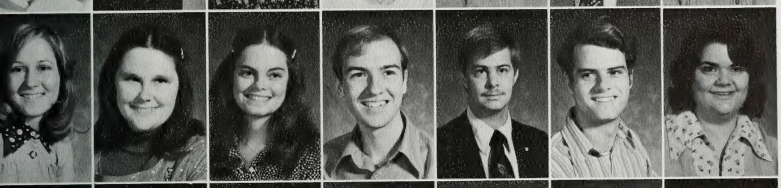

Pamela Banning (Fr)
Becky Barbe (Fr)
Diane Barclay (Jr)
Steven Barden (So)
David Baria (Fr)
Chris Baker (Fr)
Karen Barker (Sr)

Lisa Barlow (Fr)
Nancy Barlow (So)
Caline Barnes (Jr)
Diane Barnes (So)
Kevin Barnes (So)
Rebecca Barnes (Fr)
Rex Barnes (So)

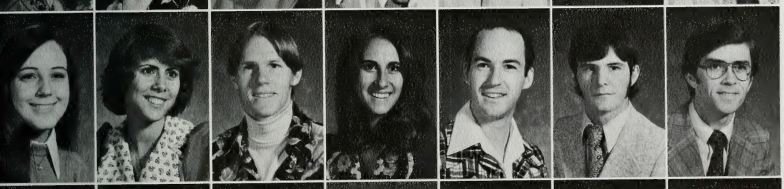

Thayne Barnes (So)
Allison Barney (Fr)
Edward Barney (Jr)
Ronnine Barney (Fr)
Kevin Barnhurst (Sr)
James Barrett (Fr)
Timothy Barrett (Sr)

Dan Barrus (Fr)
Linda Barrus (Fr)
Duane Barson (Jr)
Audrey Bartholomew (Fr)
Greg Bartholomew (Fr)
Marcia Bartholomew (Sr)

Reid Bartholomew (Jr)
Robert Bartholomew (Gr)
Sammie Bartlett (So)
Julian Barlow (Sr)

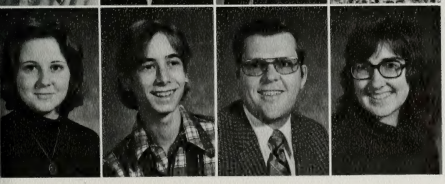

Kathy Barnes (So)
Arthur Barrett (Fr)
Walter Barrus (Gr)
Carol Ann Barton (Fr)

Ginger Barton (Fr)
Patrice Barton (Fr)
William Barton (Jr)
Caralee Bascom (Sr)
Megan Bascom (Sr)
Nancy Bashore (So)
Jill Bassett (Sr)

Kent Bassett (Sr)
Myles T. Bassford (Gr)
Cynthia Bastian (Fr)
Dawn Bate (So)
Lorin Bate (Sr)
Rochelle Bate (Fr)
Janet Bateman (Fr)

Daryl Bates (Fr)
Debra Bates (Fr)
Jolene Bates (So)
Laralee Bates (Fr)
Patti Bates (Sr)
Brenda Bates (Fr)
Terance Batty (Fr)

Lee Baxter (Fr)
Steve Baxter (So)
John Baugh (Fr)
Gary Beach (Fr)
Jill Beal (Fr)
Alden Beaman (Fr)
Audrey Bean (Fr)

Barbara Bean (Jr)
Nancy Bear (Fr)
Nina Beardall (Sr)
Karene Beazer (Fr)
Caludia Beck (So)
Gail Beck (Jr)
Richard Beck (So)

Debbie Beckstead (Fr)
Debra Beckstead (Fr)
Brenda Beckstrom (Jr)
Gregory Beckstrom (Jr)
Douglas Beecher (Jr)
Patrick Beecroft (Fr)
Jerri Lynn Beeton (Jr)

Rebecca Behredns (Sr)
Michelle Behunin (Jr)
Tanya Jean Behunin (Fr)
Sherri Belding (Fr)
Georgia Beletes (Sr)
Daurell Bell (So)
Debbie Bell (Sr)

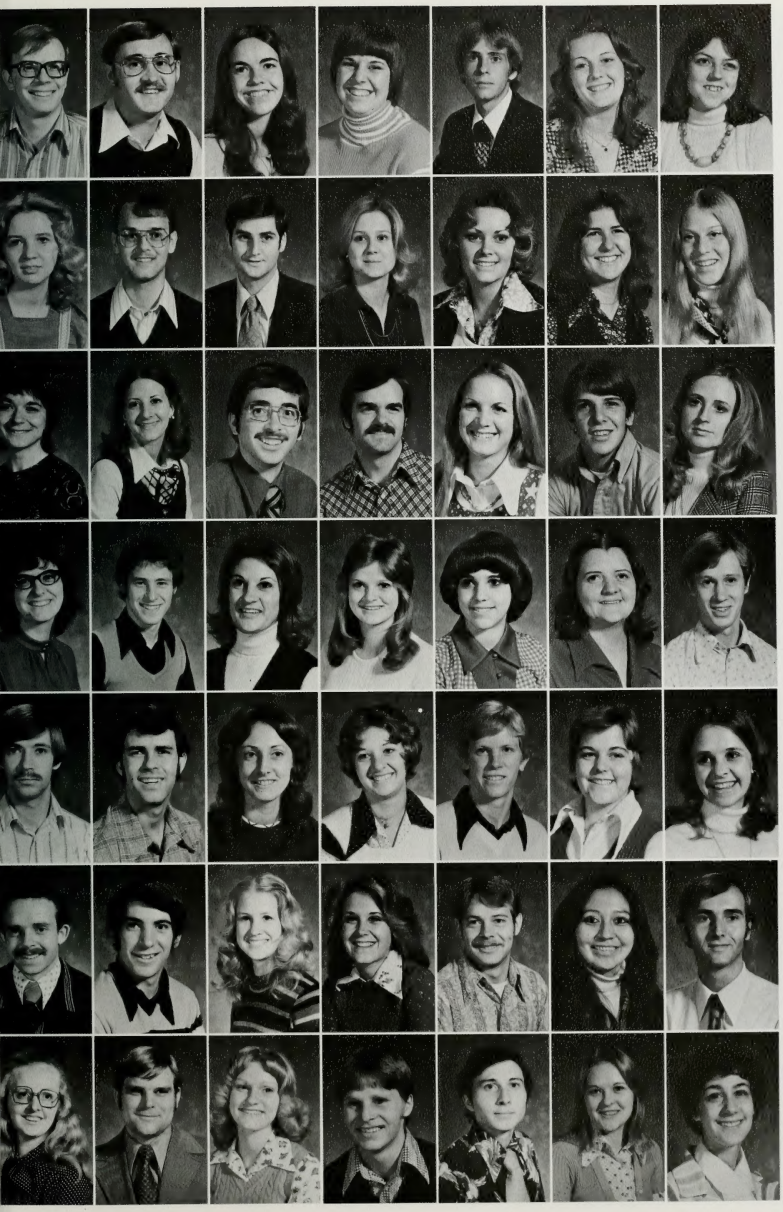

Forrest Bell (Sr)
John Bell (Sr)
Loretta Bell (Jr)
Sandy Bell (Fr)
Tim Belnap (Fr)
Linda Benard (So)
Carlene Bennerr (So)

Connie Bennet (Jr)
Michael Bennet (So)
John Bencroft (Gr)
JoLynn Bennett (Jr)
Sue Benning (Jr)
Bridgett Benson (So)
Jan Benson (So)

Lynda Benson (Jr)
Stephanie Benson (So)
Richard Bentley (So)
Ronald Bentley (Jr)
Marilyn Berg (So)
Peter Berg (Fr)
Janet Bergen (Jr)

Cynthia Bernard (Jr)
Scott Berrett (Fr)
Sonnie Berrett (Sr)
Karen Berrie (So)
Lynette Berry (Fr)
Myrna Berry (Sr)
Christer Bertilson (So)

Richie Bertwright (Jr)
Jim Bethel (Jr)
Helen Betteridge (So)
Buelah Betts (Fr)
Mike Beus (Fr)
Karen Bevan (So)
Debra Beyer (So)

Leon Bjarnason (Jr)
Larry Bianucci (Fr)
Marsha Bickley (Fr)
Dawn Bickmore (Fr)
Casey Bilbro (So)
La Verna Bileen (Fr)
Charles Bilek (So)

Deborah Bill (Jr)
Alfred Billings (Sr)
Ann Bingham (Fr)
Barry Bingham (Fr)
Gregory Bingham (Fr)
Iris Ann Bingham (Fr)
Karla Bingham (Sr)

Mark Bingham (Jr)
Paul Bingham (Fr)
Sharlyn Bingham (Jr)
Shirleen Bingham (Jr)
Patricia C. Binns (So)
Bradleu Birch (Fr)
Tressa Birdno (Fr)

Golda Bithell (So)
Craig D. Black (Jr)
Karen E. Black (So)
Kenneth Black (Jr)
Donald Blackburn (Sr)
Kee Blackwater (Jr)
Anne Blair (So)

Brenda Blair (Fr)
Michele Blake (Jr)
Perry Blake (Fr)
Steven R. Blake (Sr)
Paul Blanchard (Sr)
Jim Blankenagal (Fr)
Randall K. Bland (So)

Wayne H. Blaver (So)
Diane Blazian (Fr)
Barbara Blazzard (Sr)
Sandra Bledsoe (So)
Mary Bernice Bliss (Fr)
Lorayne Blixen (So)
Kelly J. Blocker (So)

Lynnette Bloom (Fr)
Paul L. Blood (Sr)
Ronald Blood (Fr)
DeAnne Blomquist (So)
Deborah A. Blose (So)
Tawna Bloxham (Fr)
Lawrence P. Blunck (Fr)

Sonja L. Bolinder (Fr)
Elizabeth Bond (Fr)
Kevin Bone (Fr)
George E. Bonn (Fr)
Marion Bonner (Fr)
Alisyn Boon (Sr)
Joseph F. Boone (Gr)

Melinda Boon (Sr)
Brent Borden (Sr)
Ellen E. Booth (Fr)
Cecilia Borunda (Fr)
Nancy Boswell (So)
John C. Bowler (Jr)
Owen S. Boyer (Jr)

Bonnie Booth (Fr)
Dena Booth (Fr)
Sheri Borgia (Fr)
Loretta Bosco (Jr)
Lorraine Bossa (Fr)
Curtis Bossett (Fr)
Jay Bosshardt (Sr)

Pat Boulton (Jr)
Greg Bowden (Jr)
Gerald M. Bowen (Jr)
Kathleen M. Bowen (Fr)
Kathy Bowen (Sr)
Patricia Bowen (Sr)
Linda Sue Bowers (Gr)

Mark Bowers (Fr)
Shellie Bowman (Fr)
Debra Lee Bowthorpe (Jr)
Julie Anne Boyce (Fr)
Brett Allison Boyd (Fr)
Brian W. Boyd (Jr)
David Boyd (Sr)

Steve Boyd (So)
Thomas Boyer (Gr)
Barbra Ann Boyle (Fr)
Robyn Boyle (Jr)
Beverly Bradford (Sr)
Annette Brady (Jr)
Karen Brady (So)

Larry Brady (Gr)
Louise Brady (So)
Richard B. Brady (So)
Star Ann Brady (Fr)
Wright C. Bradford (Fr)
Elaine Braken (Fr)
Bianca Brandon (Sr)

Susan Bravo (Fr)
Michael Brannon (Fr)
Joseph L. Brannen (Sr)

Nancy Bray (So)
Carryle Breer (Jr)
Rebecca Breinholt (Jr)

Leslie Brents (So)
Carol Corena Brereton (So)
Brenda Brewer (So)
Peggy Brewer (Fr)
Sandra Brewster (So)
Marilyn Brick (Jr)
Lisa L. Brickell (Fr)

Louise Bridge (Fr)
David Briggs (So)
Glen Briggs (Jr)
Joyce Briggs (Fr)
Marilyn Brighton (Sr)
Alden Brundle (Jr)
Janya Brindle (So)

Ada Ann Brinkerhoff (Sr)
Alonzo Brinkerhoff (Fr)
Loretta Brinkerhoff (Jr)
Denril R. Brinley (Fr)
William W. Brinson (Sr)
Randall Brislow (Sr)
Charles Broadbent (So)

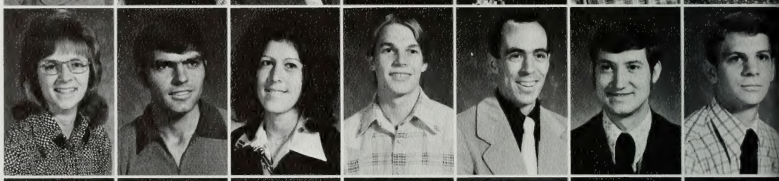

DeAnn Broadhead (So)
LeAnn Broadhead (So)
Wayne E. Broadhead (Jr)
Diane Brockbank (Jr)
Rod Brockbank (Jr)
Cathy Ann Broder (So)
Amy Broderick (Fr)

Randy Bronson (Jr)
Rhonda Brook (Jr)
Karen Brooks (So)
Joan Brotherson (So)
April Brough (So)
Dwight Brough (Jr)
Tim Brough (Sr)

Alan Brown (Fr)
A. Gregory Brown (Jr)
Annette Brown (Sr)
Mary Alice Brower (Jr)
Charles Brown (Sr)
Darolene H. Brown (So)
Deborah Brown (So)

Douglas E. Brown (Fr)
George K. Brown (Sr)
Greg Brown (Fr)
Ivan C. Brown (Jr)
Karen Brown (Fr)
Karen E. Brown (Gr)
Katherine Brown (Fr)

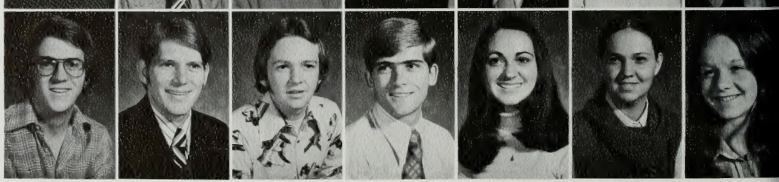

Marsha Brown (Sr)
Mike Brown (Jr)
Pamela P. Brown (Sr)
Robert Brown (So)
Rodney Brown (Fr)
Shery Brown (So)

Stephen Brown (Sr)
Suzanne Brown (So)
Tracy Brown (Fr)
Carol M. Brubaker (So)
Wendy Brubaker (Fr)
Randy Bruce (Fr)
Sherri Bruin (Jr)

Terri Bruin (Jr)
Julie Brush (Jr)
Michael N. Bruno (Jr)
Deborah A. Bryan (Jr)
Rebecca Bryan (So)
Debera Bryant (Sr)
James M. Bryant (Sr)

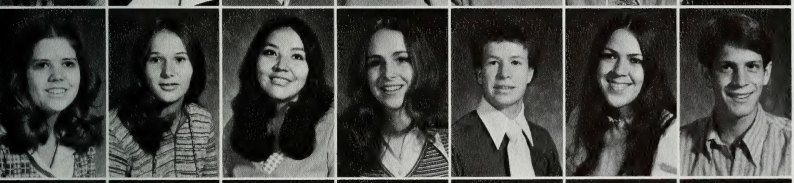

Stephanie Bryant (So)
Janet Buchanan (Fr)
Helen Buck (Fr)
Jeanine Buckle (Fr)
John William Buckley (Fr)
Sue Budd (Fr)
Rod Budge (Fr)

Jody Buehner (So)
Patricia Bugg (So)
Debra Buhler (Jr)
Gregory Buhler (Jr)
David Bull (Sr)
Susan Bull (Fr)
Bruce E. Bulloch (Fr)

Gayle Bullock (Jr)
Kent K. Bullock (Gr)
Dawn Bundy (Jr)
Joe Bundy (Fr)
Jolayne Bundy (So)
Pat Burdett (So)
Richard Burdine (Sr)

Renee Burgess (Sr)
Janet Burgon (Fr)
Wendy Burgoyne (So)
Ann Burkdall (Sr)
Kenneth Burkhardt (Fr)
Diane Burnett (Sr)
Jodey Burnett (So)

Lynne Burnett (Fr)
Kathy R. Burns (Fr)
Greg A. Burr (Sr)
Lila Burrie (Fr)
Debra D. Burrington (Sr)
Irene Burns (So)
Lanette Burtenshaw (Fr)

Christine Burton (Sr)
Jacalyn Burton (Jr)
Lawrence G. Burton (Jr)
F.G. Lindsay Burton (Sr)
Charles Busath (Jr)
Constance Bushman (So)
Robert W. Bushman (Gr)

Steven A. Bushman (Jr)
Bryan Busselberg (Fr)
Tom Busselberg (Jr)
Richard W. Butchart (Fr)
Cathy Butkus (Fr)
Alyson Jeane Butler (Fr)
Leslie Butler (Sr)

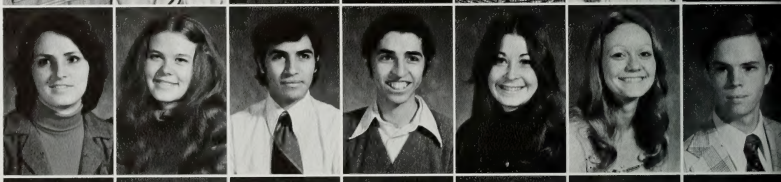

Linda Butler (Jr)
Marsha Butler (Fr)
David J. Butsen (Gr)
Raul Humberto Butron (Sr)
Anette Buttars (Sr)
Helen Butterfield (Sr)
Eric Butterworth (Fr)

Wendy Buttle (Jr)
Jolene Buxton (Fr)
Carolee Bybee (So)
Claudette Bybee (Jr)
Deborah Byrd (So)
Gregg Byrum (Fr)
Ernette Cabrina (So)

Margarita Caceres (So)
Brenda Cacy (So)
Pamela Cadwallader (Fr)
Christine Caffe (Sr)
Colleen Cahill (So)
Jeffrey H. Caine (Sr)
Susan Calder (Sr)

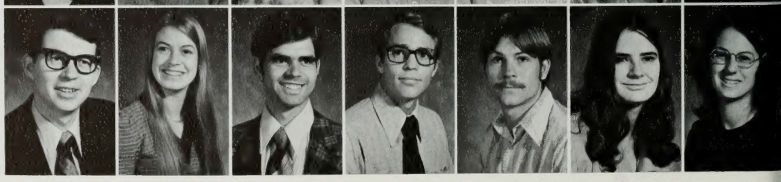

Daniel W. Caldwell (Gr)
Lori Calkins (So)
Benjamin Call (So)
David D. Call (Sr)
Douglas C. Call (Fr)
Judith Call (Jr)
June Ann Call (Fr)

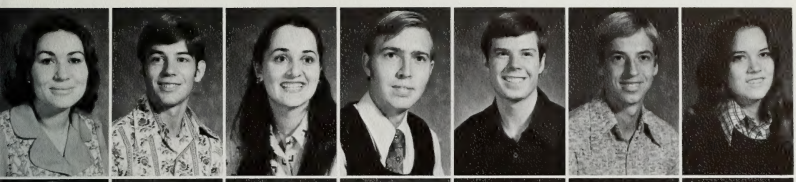

Anettee Callahen (Sr)
Richard J. Callihan (Fr)
Eileen Callister (So)
Robert Calton (Jr)
Randall M. Calvert (Fr)
Larry Camp (Sr)
Leslie Camp (So)

Rose Marie Campbell (Sr)
Tim Campbell (Sr)
Caren Canfield (Fr)
Kathy Canfield (Jr)
Jim Cannon (So)
John Cannon (Fr)
John T. Cannon (Jr)

Kevin Cannon (Fr)
Laurel L. Cannon (Fr)
Leslie Cannon (Fr)
Bruce J. Capell (So)
Barbara Capner (Jr)
Kathleen A. Carbee (Jr)
Elizabeth Card (So)

Maria Carden (Sr)
Gordon Duval (Fr)
R. Ivonne Cardona (Jr)
Virginia Cardorph (Fr)
Bob Carey (Fr)
Stephen T. Carlile (Sr)
Margaret Carin (Fr)

David Carlock (So)
David D. Carlsen (Sr)
Deborah Carlson (Fr)
Harold D. Carlson (Jr)
Kristie Carlson (So)
Nancy L. Carlson (Fr)
Brenda Carmichael (Fr)

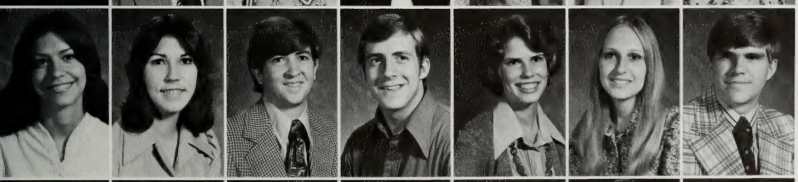

Kristine Carmona (Fr)
Paula Carnavali (So)
Bruce L. Carneal (Fr)
Michael S. Carney (Jr)
Annette Carpenter (Fr)
Brynn Carpenter (Fr)
John Carpenter (So)

Peggy Carpenter (Sr)
Rozanne Carpenter (Fr)
Scott R. Carpenter (Fr)
Terry Carpenter (Fr)
Wendy Carpenter (So)
David L. Carr (So)
Cecil Carroll (Fr)

Linda Carrol (Jr)
Rebecca Carroll (Fr)
Eric Carson (Sr)
Bill Carter (Fr)
Cecily Carter (Fr)
Jane Carter (Fr)
Michael Carter (Fr)

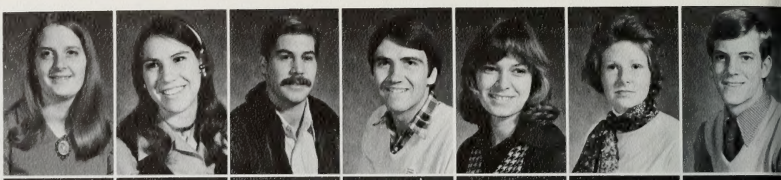

Richard Carter (Fr)
Virginia Casdorph (Fr)
David Caster (Sr)
John Castagna (So)
Marti Castle (Fr)
Sheila Caswell (Fr)
Brian Cathro (Jr)

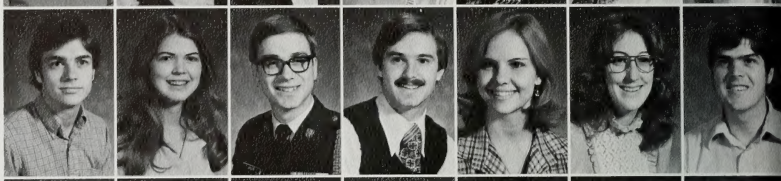

Adrian Catuar (Fr)
Antonia Cave (Fr)
Victor Cave (Sr)
Benjamin Cazier (Fr)
Deborah Center (Jr)
Fred Chalk (Jr)
Dennis Cerah (Fr)

Lorraine Chamberlain (So)
James Chamlee (So)
Janet Chandler (Jr)
Dwight Chang (Fr)
Michael Chang (Fr)
Annette Chapman (Fr)
Carrol Chapman (Fr)

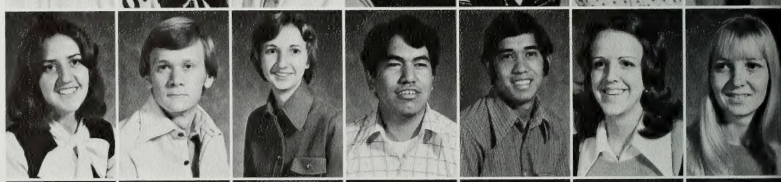

Vicki Chapman (So)
Ann Charles (So)
Cindy Chase (Fr)
Spencer Chatfield (Fr)
John Chativin (So)
Barbara Cheatham (Sr)
Janeen Checketts (Jr)

Ronald Cheesman (Sr)
Chin Chi Chen (Sr)
Joe Cherrington (Jr)
Lori Ann Chevalier (Jr)
Marsden Chew (So)
Deborah Child (Sr)
Evelyn Child (So)

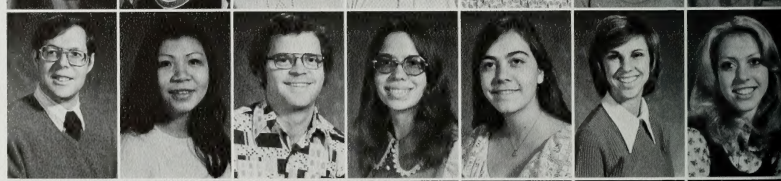

Russell Childs (Fr)
Mitsuko Chinen (Gr)
Cindy Chivers (Fr)
Anne Chistensen (Jr)
Carol Christensen (Jr)
Eric Christiansen (So)
John Christensen (Gr)

Karen Christensen (So)
Larry Christensen (Jr)
Laurie Christensen (So)
Linda Christensen (Fr)
Lynn Christensen (Fr)
Marie Christensen (So)
Morris Christensen (Fr)

Neal Christensen (Fr)
Norman Christensen (Fr)
Pam Christensen (Jr)
Patricia Christiansen (Sr)
Rebecca Christensen (Fr)
Robert Christensen (So)
Russ Christensen (Fr)

Sharon Christensen (Sr)
Stephen Christensen (Jr)
Vearl Christiansen (Sr)
Warren Christensen (Sr)
Kay Christofferson (Fr)
Jay Christofferson (Fr)
Dee Ann Chugg (Fr)

Cindy Church (Fr)
Wayne Chun (Sr)
Catherine Cinq-mars (Sr)
Kay Haynes Cirad (Fr)
Ranae Claridge (Jr)
Charles Clak (So)
Charlotte Clark (So)

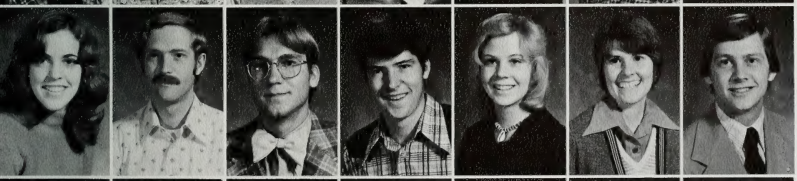

Cynthia Clark (So)
J. Timothy Clark (Jr)
James Clark (So)
Jeffrey Clark (Fr)
Karma Clark (Fr)
Mary Clark (Sr)
Paul M. Clark (Fr)

Russell Clark (Sr)
Sarah Sue Clark (Fr)
Shauna Clark (Jr)
Suson Clark (So)
Thomas Clark (Gr)
Thomas Clark (Fr)
Craige Clark (Fr)

J. Matthew Clarke (So)
Diane Claspill (So)
Gauin Clawson (Fr)
James D. Clawson (Fr)
Marcella Clawson (Jr)
Martha Clawson (So)
Mark Clayson (Sr)

Valerie Clayson (So)
Louise Clayton (Fr)
Mavanee Cleave (Jr)
Michelle Clegg (Fr)
Paula T. Clemens (Jr)
Scott D. Clemens (Jr)
Gary Clement (Gr)

Sherrie Clement (Fr)
Steven H. Clement (Jr)
Kay Clemmins (Sr)
Charmagne Clevenger (Sr)
Brett A. Clifford (Gr)
Patti Clifford (Fr)
Dirk Cline (Fr)

Sallie Clinton (Sr)
Perry Bing Clisbee (Sr)
Clifford E. Clive (Fr)
William Clough (Fr)
Carl Randall Cluff (Jr)
Marvin Cluff (Fr)
Sherry Coates (Jr)

Susan Cobb (Sr)
Cathleen Cochran (Fr)
Rebecca Cochran (Fr)
Debbie Cole (So)
Kevin Cole (Fr)
Cathy Coleman (Gr)
Cathy Coleman (Fr)

Lloyd Coleman (So)
Maurice Coleman (Sr)
Marilyn Collard (So)
Steven R. Collard (So)
Robert N. Collette (Fr)
Francis C. Collins (Fr)
Robert W. Collins (Sr)

Janelle Colton (Fr)
Sylvia Colton (Gr)
Cary Combs (Fr)
Cindy Compton (Jr)
Denise Condie (Fr)
Roxanne Condie (Jr)
John C. Cone, Jr. (Jr)

Barbara Conkin (Fr)
Deborah Conn (Fr)
Robert I. Connell (Fr)
Ruth Connell (Fr)
Clifford P. Connors (Jr)
Mary A. Conti (Sr)
Teresinha Contieri (Fr)

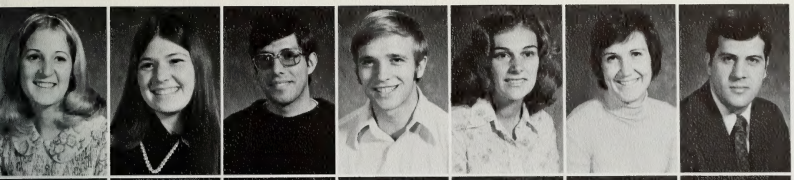

Karen Cook (Fr)
Joy Cook (Fr)
Michael J. Cook (Jr)
Roger O. Cook (Fr)
Sheryl Cook (Jr)
Veneta Cook (Jr)
William Cook (Sr)

Jean Marie Cooke (So)
Anna Cooley (Fr)
Cami Coombs (Jr)
Roberta Coombs (Jr)
Kim P. Cooney (Sr)
Jeff Cope (Fr)
Toni Copier (So)

Gloria J. Corbett (Fr)
Elisa Corbitt (Sr)
Anne Corbridge (Fr)
Shelly Corbridge (Jr)
Alda Cordara (Fr)
Lori Cordner (Sr)
Greg Corkins (So)

Jan Cornelius (So)
Beverly Cornett (Jr)
Rodolfo Corrzo (Fr)
Linda Corwin (Sr)
Lynn Cory (Fr)
Denise Cosseboom (Jr)
Susan E. Cottam (So)

Grant E. Cottam, Jr. (Sr)
Craig Cottle (Fr)
Heidi Cottle (Fr)
Barbara Cottonwood (Fr)
Chris Cowdrey (Fr)
Bill V. Cox (Jr)
Clifford Cox (Fr)

Kathleen Cox (Jr)
Linda Cox (Jr)
Phillip G. Cox (Fr)

Mary Ann Coyne (Sr)
Joseph Crabtree (So)
Kathleen Crabtree (So)

Greg Craft (Fr)
Shirley Craft (Sr)
Brian Craig (Fr)
Christine Craig (Sr)
Teri Craig (Fr)
Sandra Craine (Sr)
Glenn Crane (Fr)

Julie Crane (Jr)
Robert Craven (So)
Debbie Crawford (Sr)
Lynn Crawford (Fr)
Carla Jean Criddle (Sr)
Geoffrey Crisp (Fr)
James Critchfield (Sr)

Candace Cook (Fr)
Janet Crookstron (So)
Robert Cropp (Jr)
Georganna Crosby (So)
Jeff Crosby (So)
Gwen Crowder (Fr)
Lenore Crowther (Jr)

Sherrie Crickshank (So)
Debra Kay Crummet (Fr)
Scott Crump (Jr)
Steve Cluff (Sr)
Kelvyn Cummimore (Fr)
Jeff Russell Cullison (Jr)
Candace Culver (Fr)

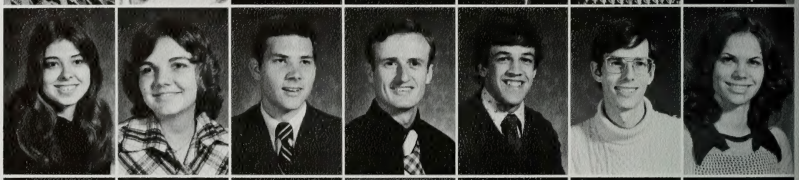

Cliff Cummings, Jr. (Fr)
Martha Cummings (Sr)
Kelly Cunningham (Fr)
Sandy Cunningham (Fr)
Walt Cunningham (Fr)
Mark Cuthbert (Fr)
Sharon Curr (Fr)

Jerell Mark Curtis (Sr)
Karen Curtis (Fr)
Ronald Curtis (Jr)
Patricia Custead (Fr)
Anne Cuykendall (So)
James Dabakis (So)
Michael Daffer (So)

Rebecca Dahlsrud (Sr)
Tim Dahlsrud (Fr)
Mary Dahlquist (So)
Tahna Dalley (Fr)
Nancy Dalrymple (Sr)
Kent Dalton (Fr)
Marlere Dalton (Fr)

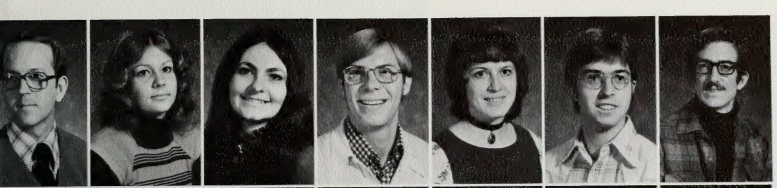

Paul Dalton (So)
Cheryl Dame (Fr)
Kathy Damjanovich (Jr)
Alan Dance (Jr)
Donna Danell (Gr)
Frank Daniels (Fr)
James Danielsen (So)

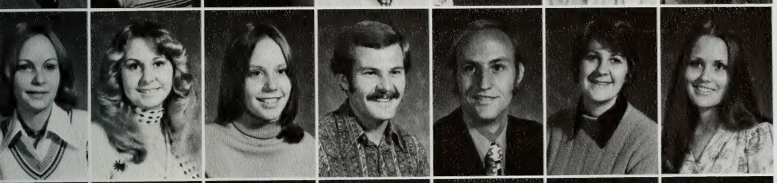

MarJean Danley (Fr)
Sandi Danner (Fr)
Desiree Darland (Fr)
Michael Darnell (Sr)
Jerry Daseler (Gr)
Denette Dastrup (Sr)
Evelyn Dastrup (Fr)

Therin Dastrup (Sr)
Cornell Davidson (Jr)
Lisa Davidson (Fr)
Rachel Davison (Fr)
Lyle Davieau (So)
Mark Davies (So)
Wren d'Avignon (So)

Bonnie Davis (Fr)
Dee Ann Davis (Gr)
Kathy Davis (Fr)
Leanne Davis (Fr)
Linda Davis (Sr)
Richard Davis (Sr)
Robert Davis (Sr)

Robin Davis (Sr)
Shauna Kay Davis (Fr)
Mark Davis (Sr)
Jamie Davison (So)
Claudia Daw (So)
Greg Dawson (Fr)
Ken Dawson (Sr)

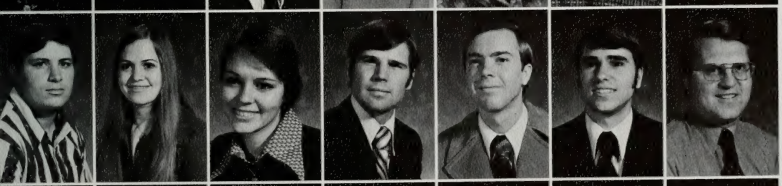

Larry Dawson (Fr)
Kathleen Day (Fr)
Mary Ann Daynes (Fr)
David Dayton (Sr)
Lee Dayton (Jr)
Robert C. De Alba (Sr)
John F. Dearden (Jr)

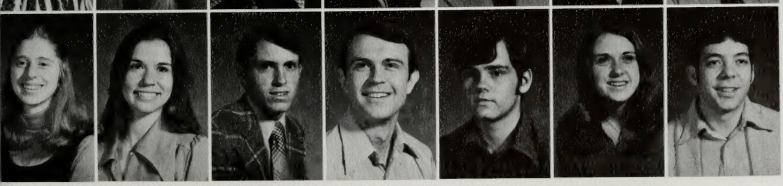

Marian Dearden (Sr)
Susie Dearden (Jr)
Richard C. Decker (So)
Richard Decke (Gr)
Ron A. Decker (Fr)
Rosalyn Decker (So)
Dave Dee Coursey (So)

Linda DeCsesznak (Fr)
Clifton Dedrickson (So)
Susan Dedrickson (Jr)

Day DeEtte (Jr)
Debra Degan (Jr)
Dawn Seibert (Fr)

Gloria delCastillo (Sr)
Craig L. De Long (Jr)
Doug De Long (Sr)

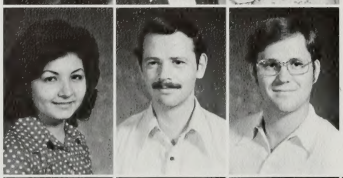

Owen Denham (Jr)
Deborah Denning (Jr)
Rebecca Devitt (Fr)
Cheryl Depew (Fr)
Edward deRenzy (Fr)
Alison Derricott (Fr)

Karen Desanti (Fr)
Louis DeSerres (Gr)
Sterling Devel (Jr)
Wayne DeVincent (Sr)
Susan Dewey (Fr)
Heidi De Witt (Fr)
Norman DeWitt (So)

Debra DeYoung (So)
Kaylene Dial (Jr)
Jack Dick (Sr)
Stephen Dick (Fr)
Vickie Dickerson (Fr)
Linda Dillon (So)
Milan Dilworth (Fr)

Gary Dittmore (Jr)
Rhonda Dixon (Fr)
Diane Dobi (Sr)
Susan Done (Jr)
Jan Doody (Jr)
Anneke Doornbos (Fr)
Clair Dorius (So)

Susan Dorius (Fr)
Carolyn Dorney (Fr)
Ann Dotter (Fr)
Donald Dorid (Gr)
Lisbeth Dougall (Sr)
Robert Dowling (Sr)
Debbie Downs (So)

Wayne Downs (Sr)
Brian Drake (Jr)
Kathy Doyle (Sr)
Lorraine Drake (Jr)
Lynette Drake (Fr)
Randall Draper (So)
Flora Suse (Jr)

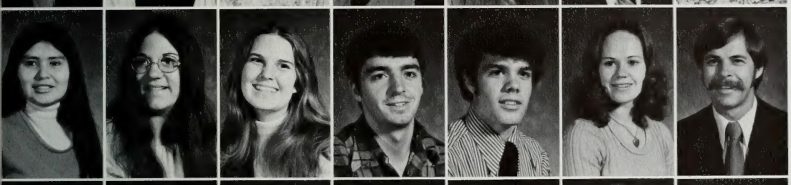

Lorraine Dude (Fr)
Darlene Duersch (Jr)
Marla Duffin (Sr)
Michael Duffin (Fr)
Jeffrey Duke (Fr)
Maureen Duke (Jr)
Lee Duncan (Sr)

Linda Duncan (Fr)
Michele Duncan (So)
Phillip Duncan (Fr)
Stephanie Duncan (Sr)
James Michael Dunn (Jr)
Ray Dunning (Jr)
Rudy Durieux (Jr)

Randy Durrant (Fr)
Stanford Durrant (Fr)
Peggy Durtschi (So)
Connie Dustin (Fr)
Monique Dutheil (Sr)
Diana Dustin (Fr)
Tim Duval (Fr)

Robert Duzett (Fr)
Raymond Eads (Fr)
Mark Earnshaw (Fr)
Janet Eastwood (Sr)
Deborah Eatchel (Fr)
Donald Eaves (Fr)
Richard Ebert (Jr)

Tay Ebert (Jr)
Michael Echard (Fr)
Wayne Eckman (Fr)
Robert Eddington (Jr)
Mary Eddy (Fr)
David Edlefsen (Jr)
Charles Edmonson (So)

Barbara Edwards (Jr)
Calvin Edwards (So)
Drew Edwards (So)
Julie Edwards (Fr)
Wendy Edwards (Fr)
Michele Eelsing (Fr)
Debra Egan (So)

Sue Egan (Fr)
Brenda Egbert (So)
James Egbert (Fr)
Lyn Egbert (Fr)
Mark Egbert (Jr)
Stephen Egbert (Sr)
Scott Eggers (Fr)

Larry Eggett (Sr)
Terry Shlers (Fr)
Pamela Eidemiller (Jr)
Diane Eitel (Jr)
Mary Jo Eitel (Fr)
Craig Elder (Jr)
Reed Elder (Fr)

Cynthia Ekins (Fr)
Renee Eliason (Fr)
Tara Elliott (Fr)
Jean Ellis (Jr)
Stephanie Wigan (Fr)
Jack Elliott (Fr)
Jeanette Elliott (Fr)

Michael Elliott (Fr)
Tara Elliott (Fr)
Heidi Ellsworth (Jr)
Matt Ellsworth (Fr)
Donna Elmore (Fr)
Richard Elmore (Sr)
William Elton (So)

Suzanne Eltsosie (Jr)
Karen Embry (So)
Debbie Emerick (Fr)
Joseph Emig (Sr)
Lori Esmig (Sr)
Joanne Empey (Sr)
Blayne Ence (Fr)

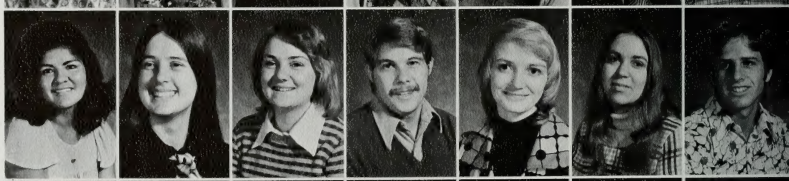

Kelly Ence (Sr)
Kip Enger (Jr)
Karen England (Fr)
Sharon England (Sr)
Steven English (Sr)
Stephanie Ennis (Fr)
Elaine Entrikin (Fr)

Pamela Epperson (So)
Kevin Eppich (So)
Eilene Erekson (Sr)
David Erickson (Sr)
Gary Erickson (So)
Julie Erickson (Sr)
Julie Erickson (Fr)

Richard Erickson (Jr)
Wancy Erickson (Sr)
Sue Erickson (Fr)
C. Timothy Ernst (Fr)
Edk A. Eshlett (Sr)
Carmen Estrada (So)
Yvonne Estrada (Fr)

Hilda Evans (So)
Julie Evans (Sr)
Loretta Evans (Sr)
Marsha Ann Evans (Gr)
Paulette Evans (So)
Kay Evans (Gr)
Shirley Evans (Fr)

Steve Evans (So)
Dennis Evanson (Fr)
Joanne Eveland (Fr)
Robert Every (Fr)
David Excell (Sr)
Charlene Eyre (So)
Dan Raber (Jr)

Cindy Facer (Jr)
Jeff Facer (Jr)
Catherine Fackrell (Jr)
Dianne Fails (Sr)
Janice Fails (Jr)
Willis Fails (Sr)

Carol Fairbanks (Fr)
Mary Fairbanks (So)
Clifford Fairchild (So)

Ted Fairchild (Sr)
Christopher Falco (Fr)
Alicia Falcon (Jr)

Virginia Falcon (So)
Michael Fare (Fr)

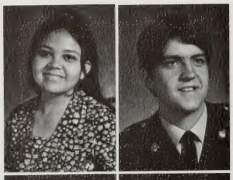

David Farnsworth (Gr)
Debra Ann Farnsworth (Fr)

Joseph Farnsworth (Fr)
Paul Farnsworth (Jr)

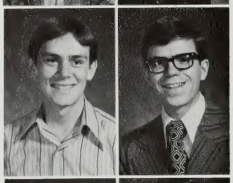

Susan Farnsworth (Fr)
Alan Farr (Jr)

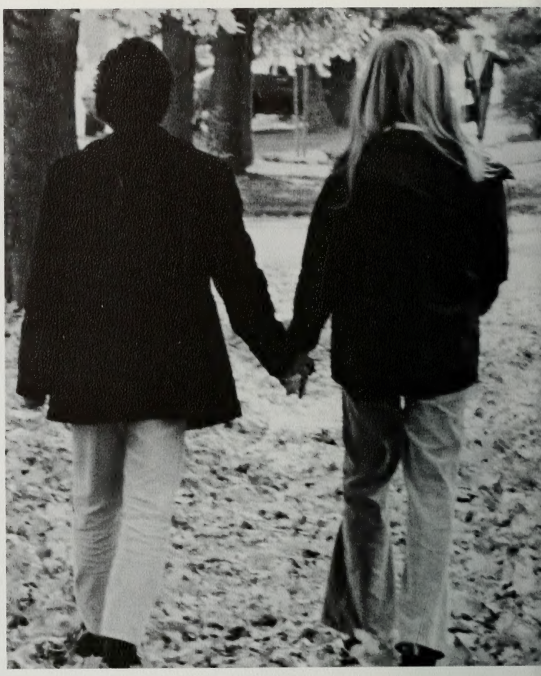

Pam Farr (So)
Daniel Farrell (Jr)
Susanne Farrell (So)
George K. Farrimond (Fr)
Marva Faucett (Sr)
Vicki Fautz (Fr)
Diana Fawcett (Fr)

Marla Jean Fawcett (Sr)
James Fawson (Sr)
Shelly Feinauer (Fr)
Kirsten Luise Feldberg (So)
Laurie E. Feldman (Sr)
Karen Felsch (So)
Janice Fenn (Fr)

Becky Fennell (Fr)
Blair F. Fenton (Fr)
Darik Ferguson (Fr)
David A. Ferguson (Sr)
Robyn Ferre (Fr)
Cathy Ferrell (Sr)
P. Gary Ferrero (Gr)

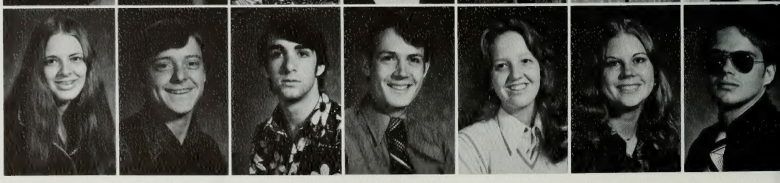

Gary S. Fields (So)
Paul J. Fields (Gr)
Becky Fife (Jr)
Dennis Scott Fife (Fr)
Jon M. Fife (Fr)
Linda K. Fife (Gr)
Brent Fillerup (Fr)

Deborah Fillerup (So)
Cathy Rose Ann Findlay (Fr)
Brenda Fink (Jr)
Nancy Fink (Jr)
Debra Finley (Sr)
Bruce R. Finlinson (Fr)
Norma Fischer (Fr)

Cynthia Lee Fish (Fr)
Harold A. Fish (Gr)
Mary Katherine Fish (Sr)
Edward R. Fisher (Sr)
Lawrence Fisher (Fr)
Robbin Fisher (So)
Jeanee Fitch (So)

Penny Fitches (Fr)
Cynthia Flaherty (So)
Deborah Kay Flaherty (Sr)
Claudia Flanders (Sr)
Bonnie Flanigan (Sr)
Fred Flatley (Fr)
Susan Flatley (So)

Jim Fleetwood (So)
Beverly Fleming (Jr)
April Fletcher (Jr)
Steven L. Flint (Sr)
Craig Florence (Fr)
Ilene Fluckiger (So)
Linda Fok (Jr)

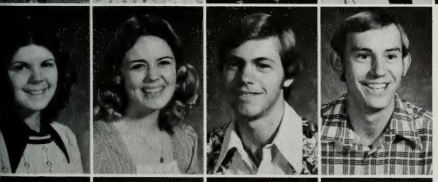

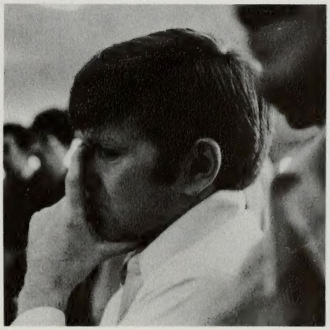

Sharon Folkman (Sr)
Bevelee Folkersen (So)
Stephen Forbes (So)
Bruce Ford (So)

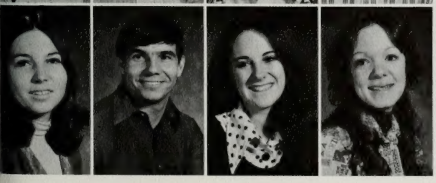

Jacqueline Ford (So)
Ben Wendell Forel (Fr)
Marlynda Forker (So)
Kathi Forman (Jr)

Carol Forrest (So)
William Forrest (Jr)
Wayne Forrey (So
Sherree Fowler (Fr)
Angela Forster (Fr)
Kelly Foss (Jr)
John Foulkes (Jr)

John Foules (So)
Janet Fowler (Fr)
Robin Fowler (Fr)
Deborah Fowles (Jr)
Carolina Foy (Fr)
Alan Fox (Fr)
Elizabeth Fox (So)

John Steven Fox (Jr)
Marilyn Foxley (Fr)
Howard J. Foy (So)
Kent Francis (Fr)

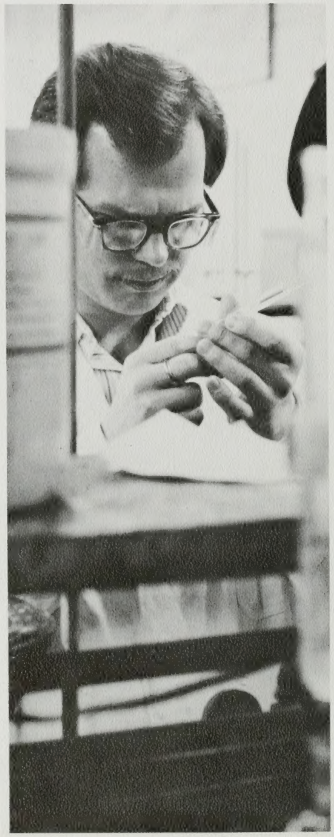

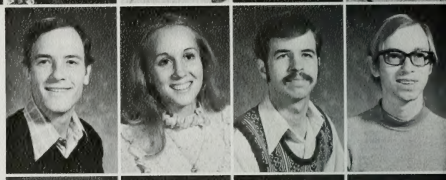

Leslee Francis (Gr)
Sandra Francis (So)
Charla Frandsen (Jr)
Karen Frandsen (Jr)

Ted Frandsen (Sr)
Barbara Franklin (Fr)
Lydia Franklin (Fr)
Donald B. Franks (Fr)

Jerry Franson (Jr)
Brian Fraser (Fr)
John Mark Freckleton (Gr)
Russell Frederico (Sr)

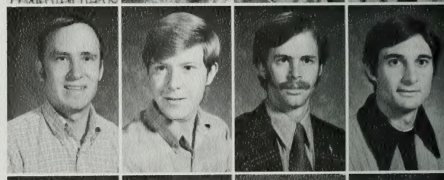

Brent A. Fredrickson (Jr)
Janet Fredrickson (Fr)
M. Doretta Fredrickson (Sr)
Suzanne Frerich (Jr)

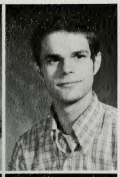

Jill Frischknecht (Fr)
Dan Fritch (Fr)

Alene Fritzie (Sr)
Kent Frogley (Fr)

Brenda Frome (Fr)
Linda Frost (Fr)

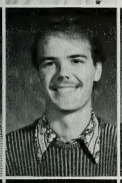

Norma B. Frost (Sr)
Robert Frost (Sr)
Wayne T. Frye (Fr)
Jeanne Fugal (Fr)
Lorraine Furber (Fr)
Brenda Fulks (Fr)
Linda A. Fulks (Fr)

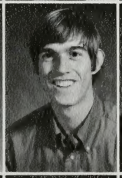

Becky Fullager (Jr)
Chris Fullager (Jr)
Bruce Fuller (Jr)
Elaine Fuller (Jr)
Gene R. Fuller (Fr)
Jon G. Fuller (Sr)
Paul Fuller (So)

Inoke F. Funaki (Gr)
David Funk (Jr)
Stephanie Gaber (Fr)
Karl Gadd (So)
Suzanne Gaden (Jr)
Marie Gagon (Sr)
Pat Gagon (Fr)

Don Gale (Sr)
Mary Ellen Gale (Jr)
Jeff Gallup (Fr)
Ricardo Gallo (Fr)
Richard Gallo (Fr)
Alan Gamblin (Fr)
Mary Louise Gammell (So)

Trudy Gammill (Fr)
Stan Gammer (Jr)
Anna M. Garcia (Fr)
Darlene Garlick (Sr)
Kathrine Gardner (So)
D.R. Gardner (So)
Jeanne M. Gardner (Sr)

Linda L. Gardner (Fr)
Louise Gardner (Jr)
Marvin K. Gardner (Sr)
Robert S. Gardner (So)
Ronald J. Gardner (Sr)
Sam William Gardner (So)
Tracy Gardner (So)

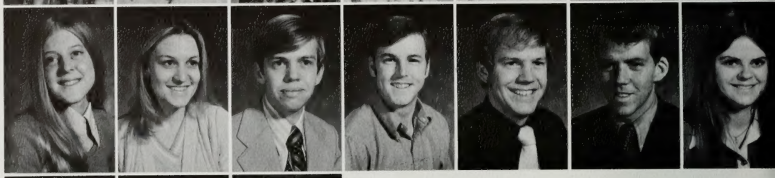

Wayne R. Gardner (Jr)
Dennis Garner (Jr)
Wayne R. Garner (So)

Tim Garrard (Fr)
Dorthy Garrett (Fr)
Terry Garrett (Fr)

Marcia Gashly (Sr)
Sarah Ann Gates (Fr)
Jim L. Gause (Fr)

Victoria Gearheart (Fr)
Douglas R. Geary (Fr)
Janet Geary (Fr)
Claudia Geddes (So)
Shauna Geddes (Sr)
Elvira A. Gedo (Fr)
Frank William Gentry (Jr)

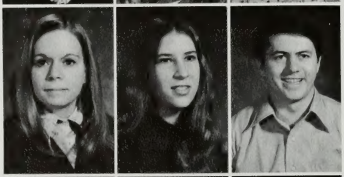

Bruce W. George (So)
Jacque George (So)
Carlene George (Sr)
Gaylene George (Sr)
Ronald George (Jr)
Julie Gerben (Fr)
Kathi Gerber (So)
Lettie Gerstner (Jr)

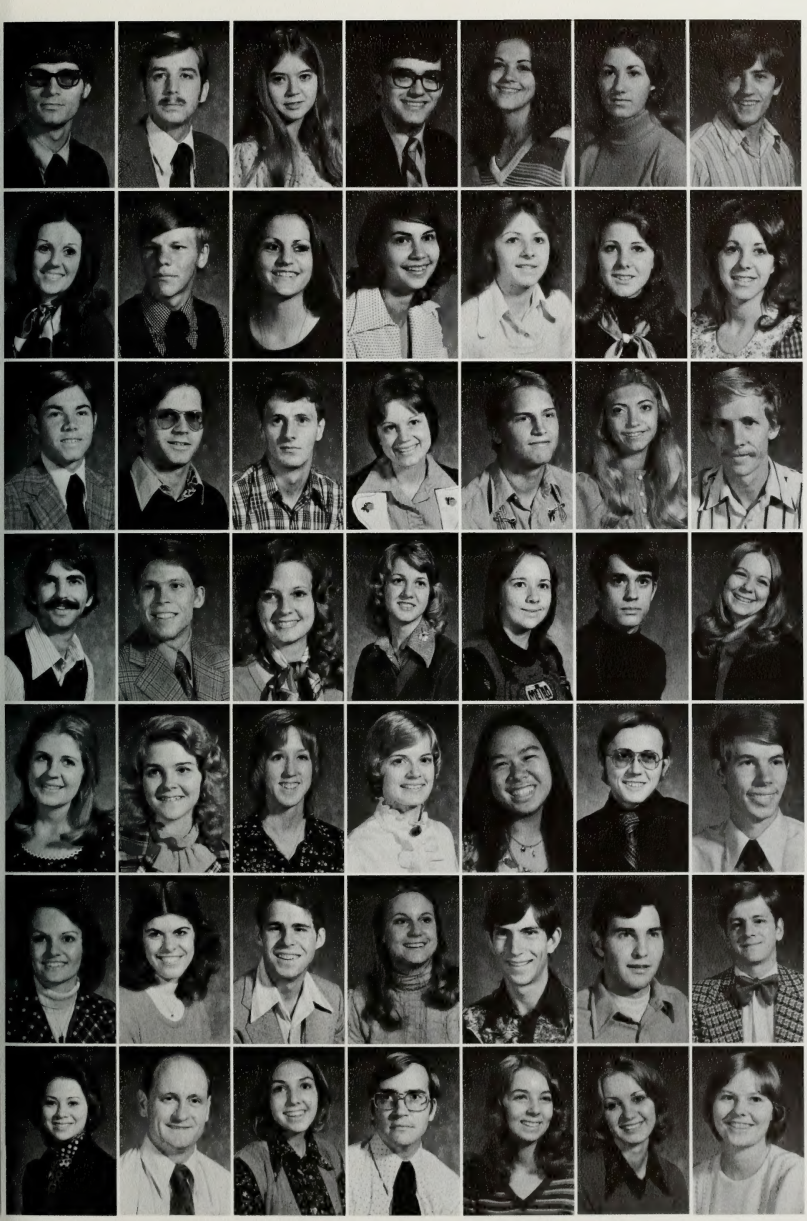

John R. Gibb (Sr)
Lee C. Gibbons (Sr)
Colleen Gibson (So)
Michael R. Gibson (Jr)
Marilee Gifford (So)
Patrice Gifford (So)
Warner L. Gifford (Fr)

Phyllis Gilbert (Jr)
Bradley Giles (Fr)
Doretta G. Gill (So)
Patricia J. Gill (Fr)
Beverly Gillespie (So)
Dee An Gliiespie (So)
Ruthanne Gillespie (Sr)

John Gillette (So)
Dennis Gillie (Jr)
Damil P. Glahn (Sr)
Kau Glahn (Jr)
Bryan Glaus (Fr)
Jodi Glissmeyer (Fr)
David Glover (Sr)

Kenneth Goates (So)
Randy Goddard (So)
Pat Godfrey (Fr)
Roxanne Godfrey (Sr)
Darcy Gogert (Fr)
Robert R. Goggins (Fr)
Nina Going (So)

Betty Goldbold (Sr)
Sylvia Goletz (Fr)
Lisa Goldthrope (So)
Christine Gollmar (Gr)
Kathy Gong (Fr)
Robert W. Goodell (So)
Carl Goodman (Fr)

Marian Goodman (Jr)
Judy Goodrich (Jr)
Kevin Lynn Goodrich (So)
Linda Goodrich (Sr)
Lowell Goodsell (Fr)
Dan Goodson (Fr)
David Lee Goodwin (Sr)

Rene Goodwin (Fr)
Robert Goodwin (Sr)
Teresa Goodwin (Jr)
Keith Goold (Jr)
Alison Gordon (So)
Jean Gorringe (Jr)
Lorna Gorringe (So)

James W. Gorton (Fr)
Tom Gourley (Gr)
Brent E. Graham (Fr)
Meredith Grant (So)
Richard E. Graps (Jr)
Randall C. Graves (Fr)
Vern C. Graves (Sr)

David Gray (Sr)
David H. Gray (Fr)
Marilyn Gray (Jr)
Lynn Grebe (So)
Louise Green (So)
Lindi Gregory (Jr)
Lisa R. Gregory (Fr)

Debb Gregson (Jr)
Kathy Gregson (Fr)
Garry B. Green (Gr)
Lanea Green (Sr)

Robert P. Green (Sr)
Ron Green (Jr)
Truetta Green (Sr)
Anne Greene (So)

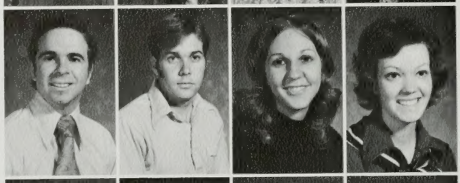

Sandra Greene (So)
Leonard T. Greenland (Sr)
Roy Greenland (So)
Louise Greenwood (Jr)

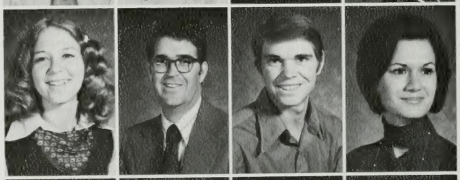

Teri Greer (Jr)
Cindy Griffin (Jr)
Douglas E. Griffith (Fr)
Julia Griffith (Fr)

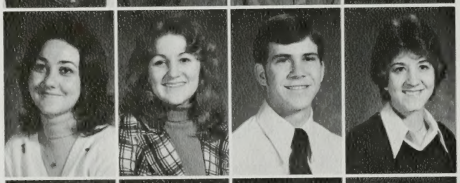

Robyn Griffith (Fr)
Scott Griffith (Fr)
Thomas W. Griffith (Sr)
David N. Grigg (Sr)

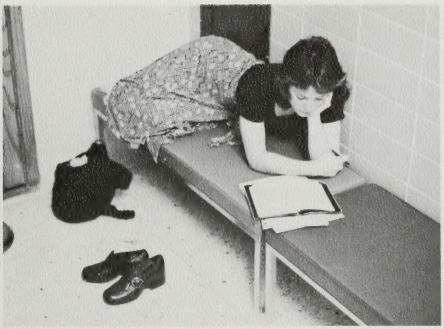

Mary Grismore (So)
Alan Groesbeck (So)
Kelli Groscost (Fr)

Carrolee Grover (Fr)
Suzanne K. Grover (Fr)
Vicki Lea Grover (Jr)

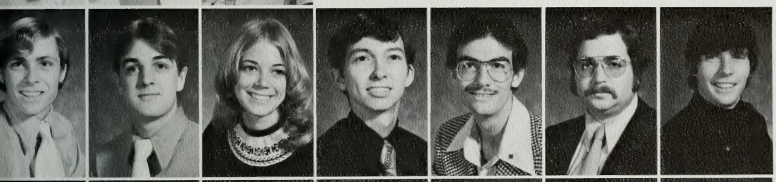

Victor Groves (So)
Norman Grow (Fr)
Georgia Gubler (So)
Leron Gubler (Sr)
Gregory Guggisberg (Fr)
H. Paul Guigley (Sr)
Sterling Guinn (Fr)

Lori Guiver (Fr)
Hal Gunn (So)
Roger Gunn (Fr)
Terri Gunn (Fr)
Deborah Gunnell (Fr)
Thomas Gust (So)
Jan Gustaveson (So)

David Gutzman (Fr)
Brian Guymon (Fr)
Lorrie Gwilliam (Fr)
Elizabeth Fay Gygi (Gr)
Linda Haase (Fr)
Sandy Haddon (Sr)
Sheri Haderlie (Jr)

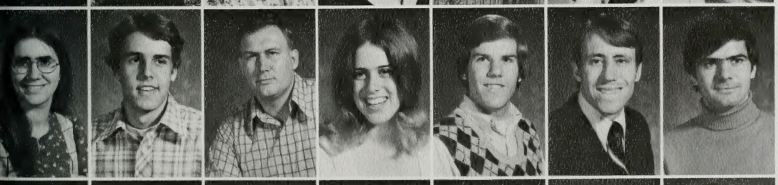

Anna Hadley (Jr)
Jack Hadley (Fr)
H. Keith H. Haines (Sr)
Susan Hainsworth (Fr)
Randy Haire (Fr)
Steven M. Halbert (Sr)
Craig Hale (Fr)

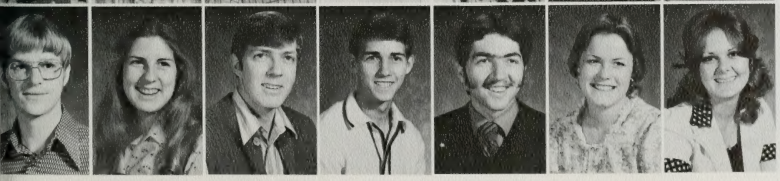

Randall Hale (Fr)
Mary Anne Hales (Fr)
R. John Halgren (Sr)
Blake G. Hall (So)
Clark M. Hall (Fr)
Coleen Hall (Fr)
Cynthia R. Hall (Jr)

Dennis R. Hall (Jr)
Douglas B. Hall (Jr)
John Hall (So)
Julie Ann Hall (Fr)
Kerry Hall (Sr)
Miles E. Hall (Sr)
Raymond Hall (Gr)

Ronald S. Hall (Fr)
Thomas G. Hall (Jr)
Diane Halls (Fr)
Carl David Hallstrom (Sr)
Kent Halverson (Fr)
James S. Hamilton (Sr)
Hedy Mammerie (Fr)

Deanna Hammond (Jr)
Jill Hammond (Jr)
Rayleen Hammond (So)
George Lee Hampton III (So)
Steve Hampton (Sr)
Diane Hancock (Fr)
Kathy Hancock (Fr)

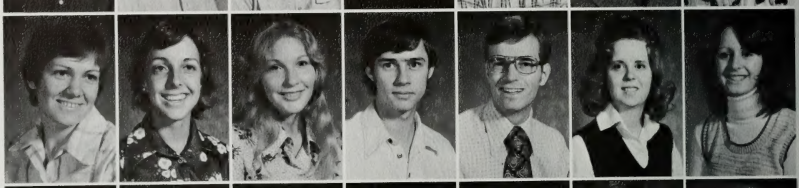

Rena Hancock (So)
Steven T. Hancock (Sr)
Susan Hancock (Jr)
Dale L. Handy (Fr)
Linda Haney (Fr)
Julie R. Hanks (Sr)
Karla Maureen Hanks (Fr)

Rebecca A. Hanks (Jr)
Sherrie Hanks (Jr)
Sylvia Hanks (Fr)
Becky Hannah (Sr)
Candee Hannaman (Jr)
Cheryl Hannum (Jr)
Kim Arlen Hansen (Fr)

Camille M. Hansen (So)
Carolyn Hansen (Jr)
Dennis Hansen (Sr)
Elizabeth Hansen (Fr)
Gary Hansen (Fr)
Jeanie Hansen (Jr)
John David Hansen (Jr)

Karen Hansen (Fr)
Linda Kay Hansen (Sr)
Lynda L. Hansen (Sr)
Mary J. Hansen (Fr)
Patricia Hansen (Jr)
Rae Hansen (Sr)
Sandra Hansen (So)

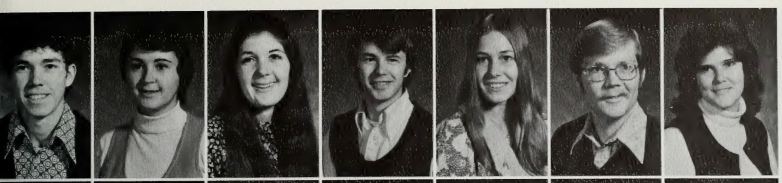

Scott Hansen (Fr)
Trudy Hansen (Fr)
Sheila M. Hardes (Fr)
Thomas Michael Hardison (So)
Jolene Hardman (Fr)
Douglas Hardy (Jr)
Gail Hardy (Sr)

Given Hardy (Fr)
Joan Hardy (Sr)
Louise Hardy (Sr)
Nancy Hardy (Jr)
Rebecca G. Hardy (Fr)
Wendy Hardy (Jr)
E. Kay Hare (So)

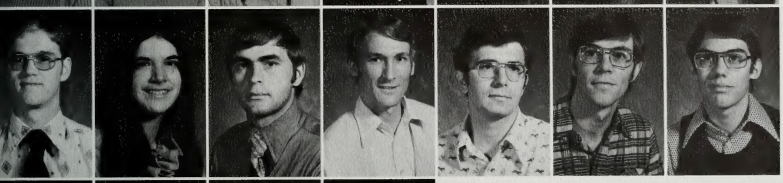

Leroy Harker (Sr)
Marta Harline (Jr)
Jeff Harmon (Fr)
Marlin C. Harmon (Sr)
Bill Harms (Fr)
Craig Haroldsen (Jr)
Harvey Haroldsen (Fr)

Brian R. Harper (Jr)
Bruce Gane Harper (So)
Jolene Harper (So)
Marrin Harper (Fr)

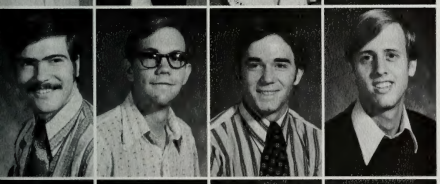

David Harrington (Sr)
Allan Harris (So)
Daniel Harris (Jr)
David Harris (So)

Joseph Douglas Harris (Sr)
Kathleen Harris (Fr)
Linda M. Harris (Gr)
Nancy Harris (Fr)

Debra Harrison (Fr)
Joan Harrison (Jr)
Lorraine Harrison (Sr)
Mark Harrison (Jr)

Robert F. Harrison (Jr)
Sandy Harrison (Sr)
Terry L. Harrison (Fr)
Michelle Harston (So)
Donald P. Hart (Jr)
Kevin Hart (Fr)
Nancy Hart (So)

James E. Hartley (Jr)
Connie Rae Hartmen (Fr)
Alice Hartnigsen (Sr)
Allen Harvey (Fr)
Cynthia Harvey (So)
Deborah Harvey (Fr)
Dell Jay Harvey (Sr)

Jeffrey F. Harvey (Sr)
Lorraine Harvey (So)
William J. Harvey (Sr)
Dennis Harward (Sr)
Curtis Harwell (Fr)
Cheryll A. Hasbrouck (Fr)
Diane Hastings (Fr)

Alban Hatch (Fr)
Clay Hatch (So)
Deborah Hatch (Fr)
Debra Hatch (Fr)
Karen Hatch (Sr)
Lillian Hatch (Fr)
Mary Ellen Hatch (Sr)

Beverly Hatchett (Fr)
Julie Hatchett (So)
Lori D. Harvard (Fr)
Carol Ann Hawkes (So)
Earl Rich Hawkes (Gr)
Karen Hawkes (So)
Margaret Hawkes (Sr)

Steve Hawkes (Jr)
Allene Hawkins (Fr)
Betty Hawkins (Fr)
Linda Hawkins (So)
Lindel Hawkins (Sr)
Carl Haynie (So)
Robert Haynie (So)

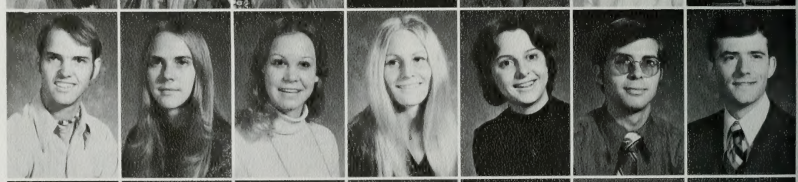

Carolee Hayes (Sr)
John Hayes (Jr)
Sheri Hayes (Fr)
Brenda Haymond (Sr)
Mark Haymond (Jr)
Claudia Haynes (Sr)
Carl Haynie (So)

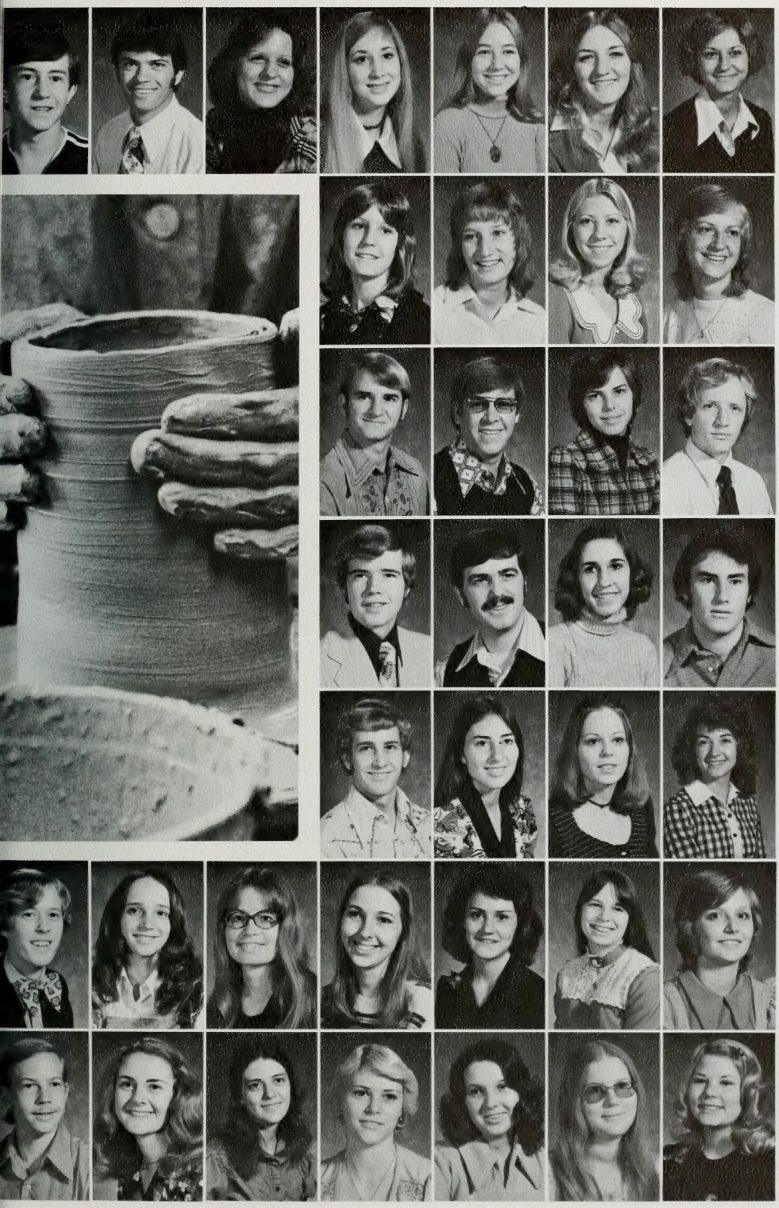

Lynn Haynie (Fr)
William Head (Jr)
Susan Heap (So)
Chris Heard (Fr)
Lyrine Heath (Fr)
Pamela Heath (Fr)
Lisa Heaton (Fr)

Lisa Marie Heaton (Fr)
Lorilee Heaton (Fr)
Shelley Hedden (Jr)
Denise Heinee (Fr)

Jim Heiner (Fr)
Kurt Heiner (So)
Annette Heiser (So)
George Hellewell (Sr)

Russell Hemmert (Fr)
Ed Hemphill (Sr)
Glenda Henderson (So)
Paul Henderson (Fr)

Rex B. Henderson (So)
Sharon Henderson (So)
Deborah Hendricks (Fr)
Karla Hendricks (Gr)

Lynald L. Hendricks (Fr)
Teresa Hendricks (So)
Marcia Hendrickson (Jr)
Carol Hendriksen (Fr)
ReNae Heninger (So)
Leila May Hennis (Fr)
Cathline Henrie (Fr)

Greg Henrie (Fr)
Maria Elena Henriod (Sr)
Merleen Henry (Sr)
Roberta Henry (Fr)
Vicky Henry (Sr)
Dawn Henson (Fr)
Corleen Hepner (So)

Victoria Hepworth (Sr)

April Herman (Fr)

Deborah Hess (Fr)

Camille Heward (Sr)

Deborah Heward (Jr)

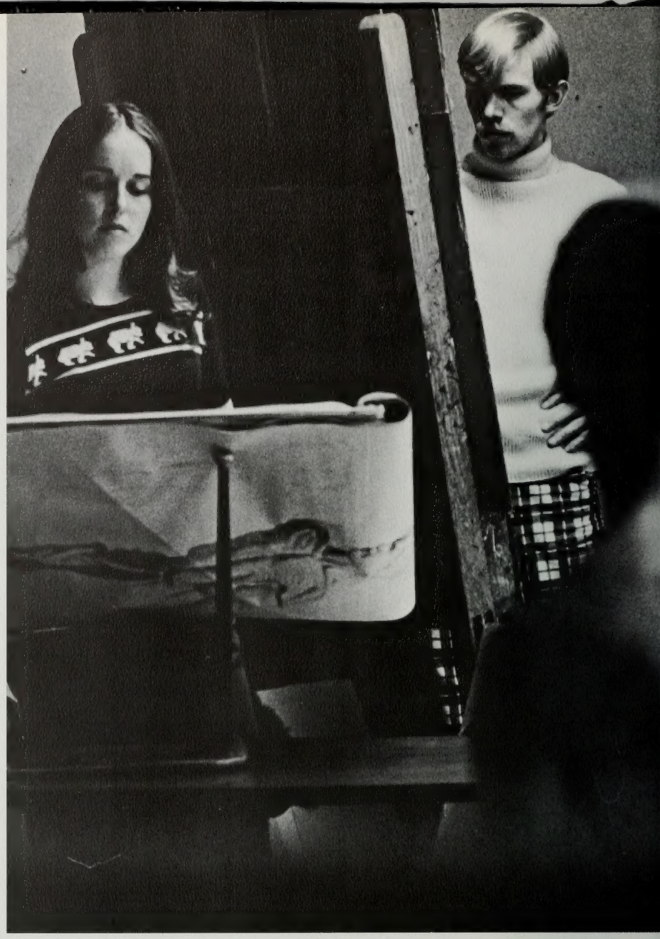

Lucy Jane Hewett (Gr)
Lauren Hewitt (Fr)
Devon Hiatt (Sr)
Karen Hiatt (Fr)
Cheryl Hickenlooper (Fr)
Debra Sue Hickenlooper (Sr)
Judy Hickman (So)

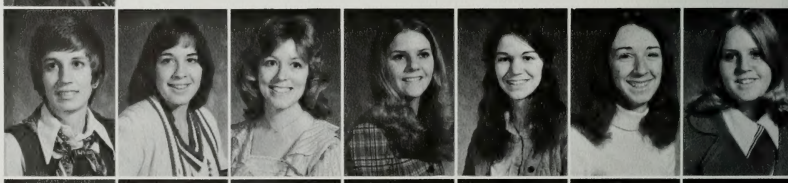

Laura Hickman (Fr)
Mark Hildebrand (Fr)
Joanne Hilden (Fr)
David Hill (Jr)
Debra Hill (So)
Dennis Hill (Jr)
Jerry L. Hill (Sr)

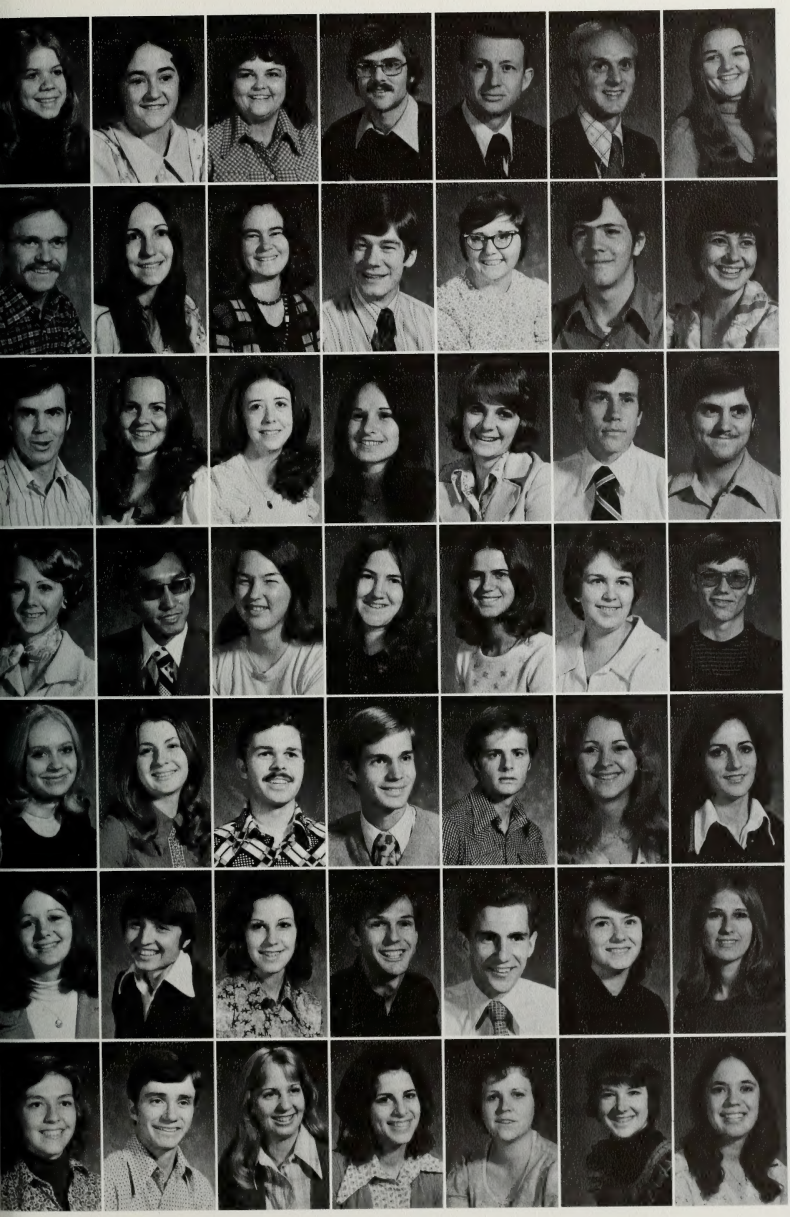

Laura Lee Hill (So)
Marily Hill (Fr)
Michelle A. Hill (Fr)
Scott A. Hill (So)
Michael G. Hilliard (Sr)
Helen E. Hilton (Sr)
Susan Hilton (Fr)

Val J. Hilton (So)
Leize Ann Hiltz
Shelley Hinch (Sr)
Terry Hinch (Gr)
Dorothy Hinckley (Gr)
Mark A. Hinckley (Fr)
Paula Hinckley (Jr)

Stuart Hinckley (So)
Celeste Hinegly (Fr)
Staci Hingley (Jr)
Carla Ann Hinkle (Sr)
Narda Hinman (Jr)
Gary D. Hinton (Gr)
Joseph H. Hinton (So)

Karen Hipwell (Jr)
Ah-Chuan Ho (Gr)
Christy Hodges (So)
Karna Hoffa (So)
Britt Hoffman (Jr)
Glenna Hoffman (Jr)
John S. Hoffman (So)

Marie L. Hoffman (Fr)
Patsy L. Hogian (Sr)
Kevin R. Hogan (So)
Richard Holbrook (So)
Ryan Holbrook (Fr)
Jeanne Holladay (Fr)
Brenda Holland (Fr)

Susan Holland (So)
Brian Hollen (So)
Julia Holley (So)
Craig Ray Hollis (So)
Charles R. Holleman (So)
Theresa Hollomen (So)
Jolene A. Holm (Jr)

Carolyn Holman (Fr)
Gerald Holman (Sr)
Jane E. Holman (Fr)
Cynthia Holmes (Jr)
Dixie Lynne Holmes (Jr)
Koral Holmes (Jr)
Mona Holmes (Fr)

Cathy Holmstrom (Gr)

Diana Holst (Jr)
Ann Holt (Fr)

Kathryn Holt (Fr)
Amy L. Homer (Fr)
Janine Homer (Fr)
Lorraine Hone (Fr)
Cindy Honold (Fr)
Lloyd Honomichl (Fr)
William Hooper (Fr)

Leslie Hooten (Jr)
Jack Hopkins (So)
Jillyn Hoppie (Sr)
Janet L. Horn (Sr)
Shannon Horner (Fr)
Helen Horton (So)
Sharon Horton (Sr)

Robert J. Hosman (So)
Cheryl Hottel (Fr)
Jana Hougaard (So)
Apryl House (Sr)
Kelly Houston (Jr)
Diane Howard (Fr)
Leslie Marie Howard (So)

Mont Howard (Jr)
Gary Howe (Jr)
Blair Howell (So)
Sandra Howell (Fr)
Le Ann Howells (Jr)
Valerie Howerton (So)
James Howes (So)

Steven C. Howes (Sr)
E.C. Butch Howington (Jr)
Debra Hoxie (Sr)
Daniel W. Hoyt (Jr)
Sandra R. Hoyt (Fr)
John Hubbard (Sr)
Deborah D. Huckaba (Fr)

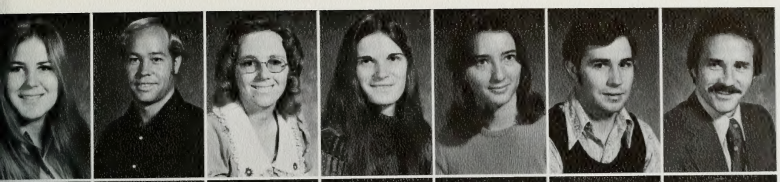

Chris Huber (So)
Rey A. Huber (Sr)
Jeanette Hudson (Fr)
Kathy Hudson (So)
Jana Huffaker (So)
Timothy B. Huffaker (Sr)
Allan Huffman (Sr)

Meba Annette Hugdehl (Fr)
Robin Anne Hughes (Sr)
Graciela Huici (Fr)
D. Craig Huish (Jr)
Darrel Huish (Fr)
Gary B. Huish (Sr)
Jack Huish (So)

Dennis J. Hulet (So)
Gary Hulet (Fr)
Ladell Hulet (Jr)
Jean-Marie Hull (So)
Deborah Hulme (So)
Kathi Hulme (Fr)
Susan Hulme (Sr)

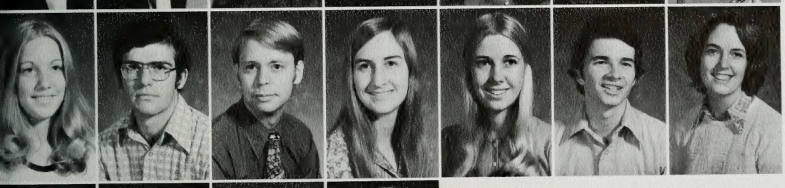

Gail Hummel (So)
Charles Humphery (Jr)
Kevin Leroy Humphrey (Jr)
Patricia Humphey (Gr)
Teri Humpherys (Fr)
Brad Hunsaker (Jr)
Lawrie Hunsaker (Fr)

Briean Hunt (Jr)
Colleen Hunt (Fr)
Cynthia Hunt (So)
Joel Hunt (Jr)

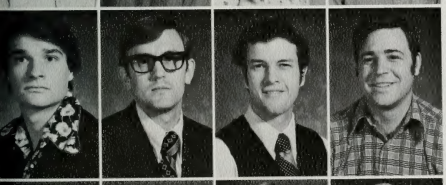

Lyndon Hunt (Fr)
Robert J. Hunt (Sr)
Brent Hunt (So)
Zera H. Hunt (Sr)

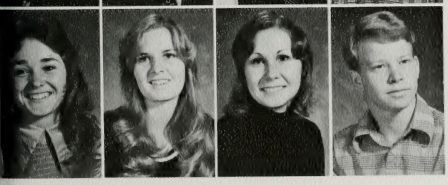

Shana Huntsman (So)
Becky Hunter (Jr)
Fawn Hunter (Jr)
Kenneth Hunter (Fr)

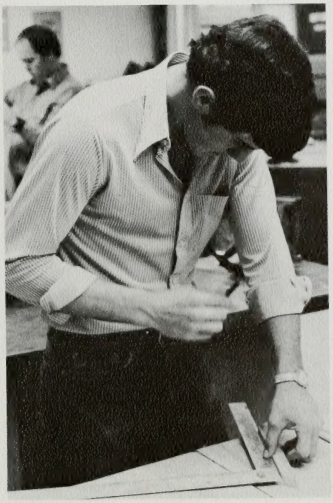

Pam Hunting (So)
Curtis Huntzinger (Jr)
Larry Hurd (Sr)

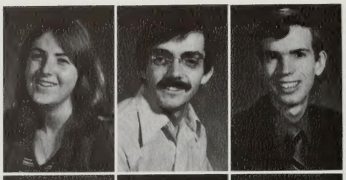

Diane Hurst (Fr)
Terril Norman Hurst (So)
Bessie Huskon (Fr)

Terry Lynn Huss (Fr)
James E. Hutcheson (So)
Debbie Hutching (So)

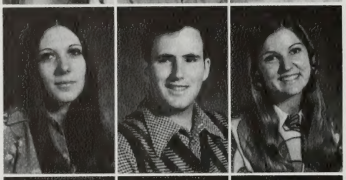

Byron Hutchings (Fr)
Debra S. Hutchinson (Fr)
Mark Hutchings (So)

Vaughn A. Hutchinson (So)
Beverly Hyatt (Sr)
Kathy Hyde (Fr)
Gail Hymmel (So)
Patti Ihli (Jr)
Patricia Iler (So)
Martin W. Illi (Fr)

Norma Imperatori (So)
Debbie Ingalls (So)
Marilyn Isaac (Fr)
Joel A. Isfeld (Fr)
Catherine Isom (Jr)
Debra Ipson (Fr)
Dorothy Ipson (So)

Hyrum Ipson (Jr)
Elizabeth Isaacson (Fr)
H. Gayle Ivey (Jr)
David Scott Izatt (Fr)
Mary Ann Jack (So)
Jeanette Jackman (Fr)
Jan Jackson (Sr)

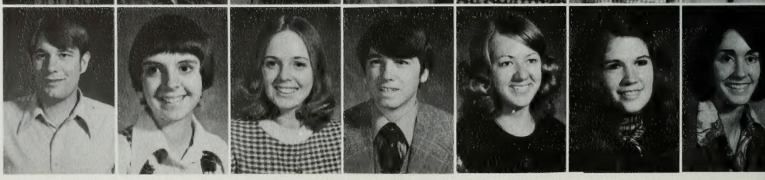

Mark R. Jackson (Fr)
Jeanette Jackson (Sr)
Lorraine Jackson (Fr)
Normon I. Jackson (Jr)
Pam Jackson (Sr)
Patricia Jackson (So)
Patrick W. Jackson (Jr)

Steven E. Jackson (Fr)
Steven S. Jackson (Jr)
Valerie Jackson (Sr)
William K. Jackson (Fr)
Karen Jacobs (Fr)
M. Ross Jacobs (So)
Jeff Jacobsen (Fr)

Loretta Jacobson (Sr)
Paula Jacobson (Fr)
Robert W. Jacobson (So)
Joanne Jacox (Fr)
Paula Jameson (Jr)
Bruce James (Jr)
Daniel L. James (So)

Jennifer E. James (Sr)
Bradford R. Janeway (Fr)
Christ Janovitz (Fr)
Bradley Jardine (Sr)
Heather L. Jardine (So)
Marvel Jarrell (Sr)
Brad Jarvies (So)

Alene Jarvis (Fr)
Renee Jarvis (Fr)
Samuel M. Jarvis (Jr)
Kent Jaussi (So)
David Jeanne (Sr)
Donna Jean Jeffres (Jr)
Katherine Jelly (So)

Becky S. Jenkins (So)
Bonnie Jenkins (So)
David A. Jenkins (Jr)
Sarah Ann Jenkins (Fr)
Glenna Jenks (So)
Heather Jenks (Fr)
Gail Jennings (Fr)

Gordon Jennings (So)
Beverly Jensen (So)
Carma Jensen (Jr)
Connie Jensen (Fr)
Daniel M. Jensen (So)
David Jensen (Fr)
Douglas D. Jensen (Fr)

Gary Jensen (Jr)
Herbert M. Jensen (Fr)
Janice L. Jensen (Sr)
Jay Jensen (Gr)
Jean Marie Jensen (Sr)
Jerald Ray Jensen (Sr)
Jeri Jensen (Fr)

Jocelyn Jensen (So)
Karen Jensen (Jr)
Kaye Jensen (Jr)
Kenneth B. Jensen (Gr)

Lamar Jensen (Fr)
Margo Jensen (Fr)
Marianne Jensen (Jr)
Pat Jensen (Fr)

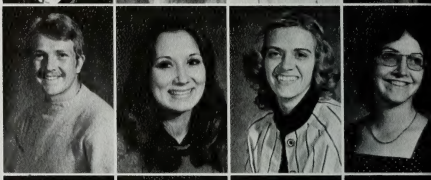

Raun L. Jensen (Sr)
Richard E. Jensen (Sr)
Scott Jensen (So)
Sterling Jensen (Sr)

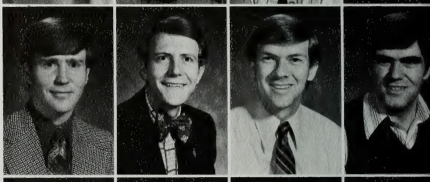

Stevens Jensen (Fr)
Susan Jensen (So)
Janice Jepperson (Fr)
Lee D. Jeppson (Sr)

Pam Jeppsen (Sr)
Ariel L. Jepson (Sr)
Jolene Jepson (Sr)
Scott Jepson (Jr)
Craig Jessop (So)
Jodie Jestice (Sr)
Sandra Jett (So)

Stephen Jewell (So)
Sharlene Jewett (Sr)
Joe Jimenez (So)
Vicki Joffs (So)
Laurel Johansen (Jr)
Scott Johansen (Gr)
Wayne M. Johansson (Fr)

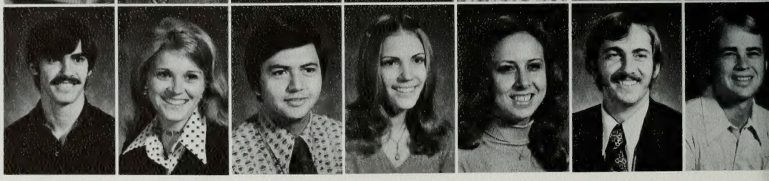

Camilee John (So)
Cindy Sue John (Jr)
Janet Johns (Sr)
Lonnie R. Johnsen (Fr)

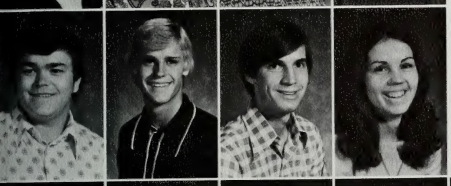

Brad Johnson (So)
Brad Johnson (Fr)
Chris Johnson (So)
Colleen Johnson (So)

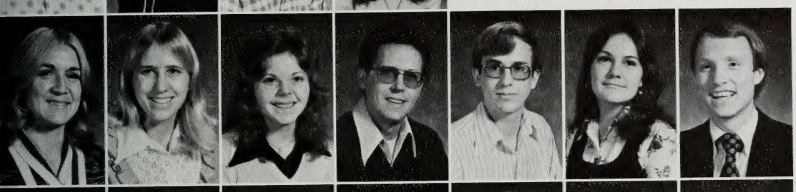

Debbie Johnson (Sr)
Diana Johnson (Sr)
Eileen Johnson (So)
E. Kim Johnson (Gr)
Evnest S. Johnson (Fr)
Jamie J. Johnson (Sr)
Jamis Johnson (Jr)

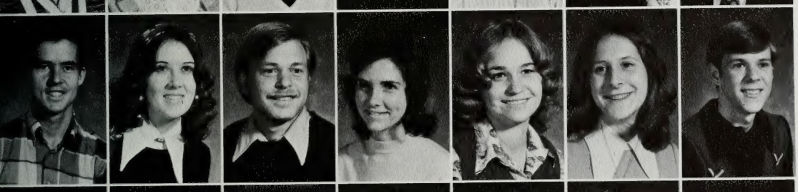

Jerry Johnson (Jr)
Joanne Johnson (Jr)
Jody Johnson (Jr)
Jonice Johnson (Sr)
Julie Johnson (Fr)
Kathryn Johnson (Fr)
Ken M. Johnson (So)

Kenneth Johnson (Sr)
Laurie Johnson (Fr)
Linda J. Johnson (Sr)
Marsha Johnson (Sr)
Mary Ann Johnson (Sr)
Melton Johnson (Fr)
Michael E. Johnson (Fr)

Noma Johnson (Fr)
Patty Johnson (Fr)
Paul M. Johnson (Sr)
Rachael Ann Johnson (Sr)
Randell R. Johnson (Sr)
Rosanne Johnson (So)
Rozell Johnson (Jr)

Ryan N. Johnson (Fr)
Stant Scott Johnson (So)
Susanne Johnson (Fr)
Todd N. Johnson (Fr)
Valdean Johnson (So)
Ven DeWayne Johnson (Fr)
William G. Johnson (So)

Joseph Johnston (Sr)
Stuart Johnston (Jr)
Thomas Johnston (Fr)
Elizabeth Jolley (Fr)
Clifford Jones (Fr)
Cynthia Jones (Fr)
Debbi Jones (So)

Deborah K. Jones (Fr)
Eddie L. Jones (Fr)
Frank Jones (Sr)
Janeen Jones (Sr)
Janice Jones (Fr)
Jeanette Jones (Fr)
Jill Jones (Fr)

Karen Jones (So)
Kathy Jones (So)
Kathy A. Jones (So)
Kirby Jones (Fr)
Lhomond Jones (Fr)
Linda Dianne Jones (Fr)
Michael Jones (So)

Mira D. Jones (Fr)
Rebecca Jones (Jr)
Steven A. Jones (Gr)
Sylvia Jones (So)
Tallene Jones (Fr)
Terri Jones (Jr)
Donna Jordan (Fr)

Gayle Jordan (So)

Charles M. Jorgensen (Fr)

Eva M. Jorgensen (Fr)

Kathleen Jorgensen (So)
Kathy Jorgensen (Fr)
Ned Jorgensen (Jr)

Peggy Jorgensen (So)
Rick Jorgensen (So)
Shauna Jorgensen (So)

Shiela Jorgensen (So)
David Ricky Joseph (Jr)
Janell Yvonne Joyner (Fr)

Jennifer Judd (Fr)
Linda Judd (Jr)
Marilyn Judd (Sr)

Kim Julian (Jr)
Becky Jullagar (Jr)
Ginger Kaanapu (Fr)
Linda Kael (Fr)
Janet L. Kaiser (Fr)
Ed Kanajak (Fr)
Gene Kaneshiro (Sr)

Mike Kanzee (Sr)
Jeff Karford (Fr)
Satu Kariniemi (So)
Elizabeth Karen (Fr)
Karen Kasold (Fr)
Debbie Ann Kau (Fr)
Yolanda L. Kauwe (Jr)

Erika Kaufman (Fr)
Cheryl L. Kawezynnski (Fr)
Brent Keeler (So)
Nancy Keene (So)
Stacia Keene (Fr)
Julia R. Keith (Fr)
Sandy Kekauoha (Fr)

Linda Kelipaakaua (So)
William Kelipaakaua (Gr)
Cheryl Kelleher (Fr)

Larry E. Keller (Sr)
Nancy Keller (Fr)
Richard H. Kelley (Jr)

Patrick Kellough (So)
David Kelly (Jr)
Debbie Kelly (Jr)

Jane Kelly (Jr)
Kelly Kelly (Fr)
Paul Kelly (Fr)
William Kelly (Fr)
Virl G. Kemp (Sr)
Randy Kendall (So)
Carma Kendell (Jr)

Doris Kenison (Sr)
Barbara Kennedy (So)
Karla Maureen Kennedy (Fr)
Nancy Kennedy (So)
Patty Kent (Sr)
Janice Kenworthy (Fr)
Candy Ker (So)

Diane Kilburn (So)
Steven L. Killpack (Sr)
Collette Kimball (Fr)
Janet Kimball (Fr)
Treo J. Kimball (Sr)
Ted Robert Kindred (Jr)
Donna Rae King (So)

Karl B. Kern (Jr)
Linda Kerr (So)
Jerry Ross Kerr (So)
Rebecca Kerr (Jr)
Sue Kerruish (So)
Charles Kettenring (Fr)
Claudia Keysor (Fr)

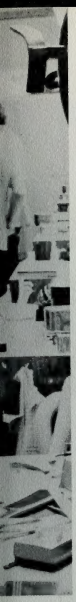

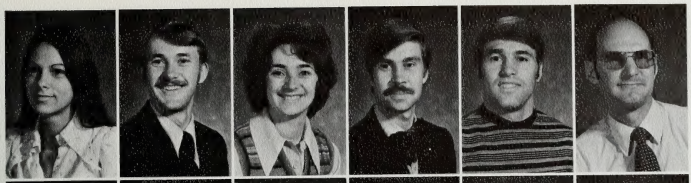

Laura J. King (Fr)
Neil E. King (Jr)
Marilyn King (Sr)
Stephen Forrest King (Jr)
Steven M. King (Sr)
Travis King (Gr)

Christopher R. Kingsley (Sr)
Colette Kingsley (Jr)
Kirsti M. Kinney (Fr)
Masuda Kinzo (Gr)
Bryson Kip (Fr)
Lane Kiriyama (Fr)

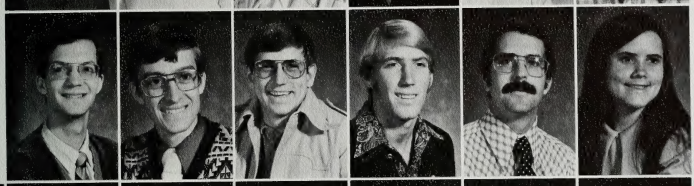

Barry E. Kirk (Jr)
Nathan Kirk (Gr)
Dole B. Kirkham, Jr. (So)
Scott F. Kirkland (Sr)
Kenneth L. Kiser (Sr)
Jeannine Kitchen (Fr)

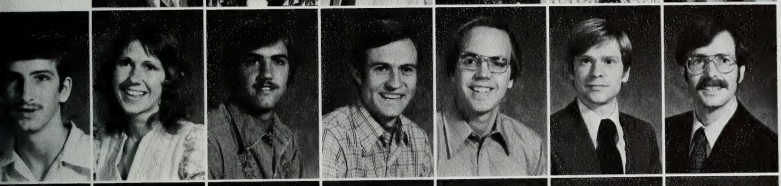

Chris Kite (Fr)
Julie Kjergard (Fr)
Kirt Kleinman (Fr)
Frank Knight (Jr)
Wayne Knudsen (Sr)
Lynn F. Koberna (Sr)
J. Brad Koch (Gr)

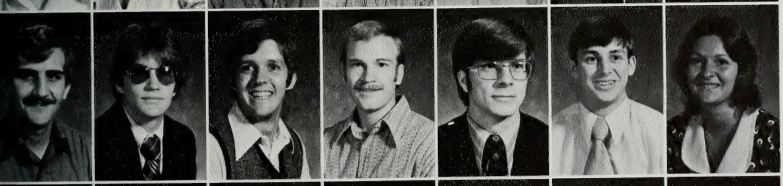

David Kocherhaus (So)
Kurt Kofford (Fr)
Greg S. Kolb (Jr)
Craig Koller (So)
Roger Koon (Jr)
Michael Koontz (So)
Marva Kortum (Fr)

Melissa Kotter (Fr)
Bryan V. Kowalski (So)
Kimberly Koyen (Fr)
Michael M. Kralka (Sr)
Kirt Krammer (So)
Susan Kratz (Jr)
Nina L. Kraut (Fr)

Nola Kraut (Jr)
Betty Kreeger (Fr)
Karen Krell (Fr)
Sharon Krieger (Sr)
Kathy Kroff (So)
John A. Krogue (Sr)
Jacqueline Kruger (So)

Cindy Krumeich (Fr)
Jeffrey Krushinsky (So)
Bonny D. Ksenics (Sr)
David G. Kuhns (Fr)

Carolyn Kulbeth (Fr)
James Kulbeth (Fr)
Jerry Kump (Jr)
Melody Kunig (Fr)

Carl D. Kunz (Jr)
Kris Kunz (Fr)
Kristine Kunzler (Fr)
Kelvin E. Kupfer (Fr)

Sharon S. Kuroiwa (So)
Susan Labriskie (Fr)
Craig H. Lacey (Fr)
Denise Ladayne (So)

Frances Laidlaw (Fr)
Connie L. Laird (Fr)
RaNae Lake (Fr)
Donald E. Lamb (Sr)
Ginger Lanb (Fr)
David M. Lambert (Jr)
Jeanne M. Lambert (Fr)

Ladd Lambert (So)
Laurie Lambson (Fr)
Brenda Land (So)
Linda Landers (Sr)
Nanci Landgrebe (Fr)
Dan Lanbon (So)
Victuria Laney (Sr)

Nicholas Dee Lang (Sr)
Silvia Lang (So)
Bonnie Jean Lange (Fr)
Deidre Lange (Fr)
Kathleen Langford (Fr)
Harrison Lapahie, Jr. (Fr)
Mona Diane Lapides (So)

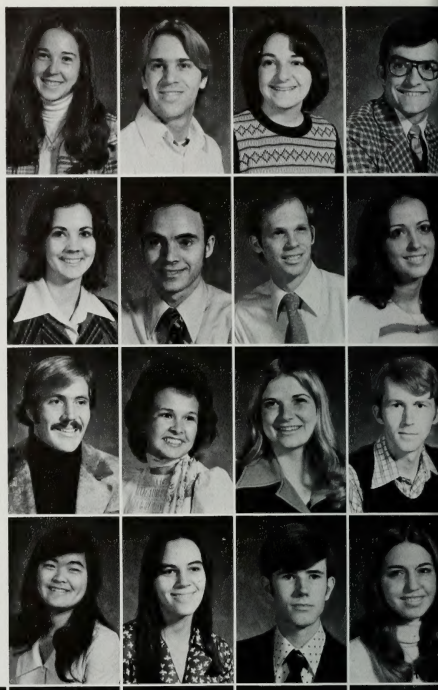

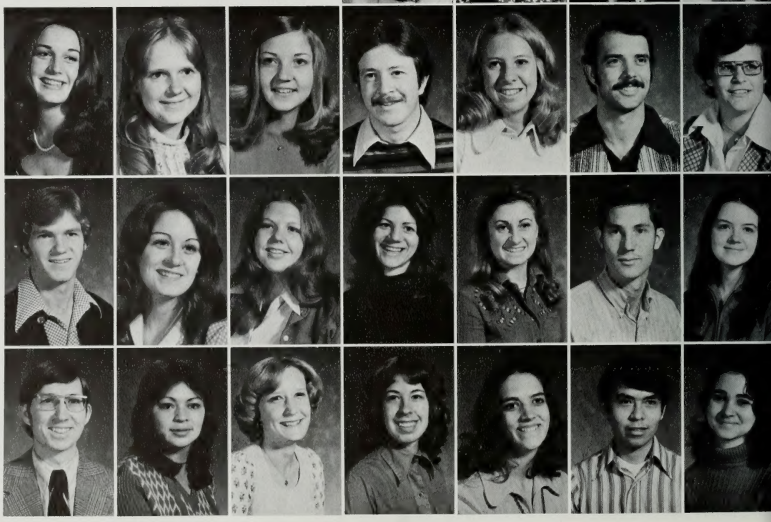

Richard Lapides (Sr)
Teresa Larison (Sr)
Scott Larken (Fr)
Kim LarRiew (Jr)
Andrea Larsen (Fr)
Ann Larsen (Fr)
Barbara Larsen (So)

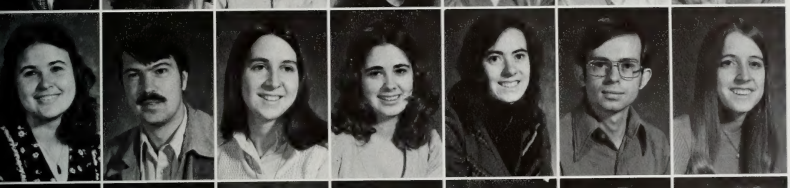

Charlene Larsen (Sr)
Craig Larsen (Fr)
Debbie Larsen (Jr)
Deborah L. Larsen (Sr)
Dee Ann Larsen (Gr)
Fred Larsen (Jr)
Jeanne Larsen (Sr)

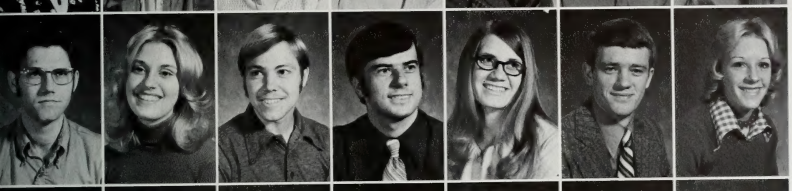

Joseph Young Larsen (Sr)
Kelly Ann Larsen (So)
Kirk Larsen (Fr)
Larell Larsen (Sr)
Margaret Larsen (Fr)
Mark E. Larsen (So)
Peggy Larsen (Fr)

Reid Larsen (Fr)
Ruthie Larsen (So)
Won Ae Larsen (Fr)
Alice Larson (So)
Ann Larson (Sr)
Bryan Larson (Fr)
Cynthia Larson (Fr)

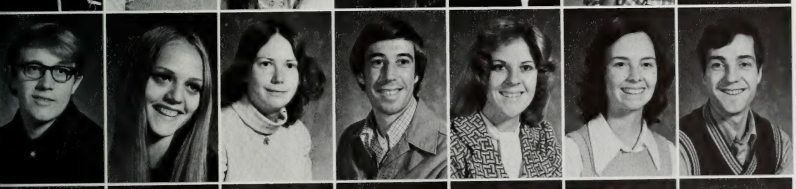

David P. Larson (Fr)
Debbie Larson (Jr)
Patsy Larson (Fr)
Curt Lasher (Sr)
Ann Later (Sr)
Rebecca J. Lathen (Sr)
William C. Lathen (Sr)

Shannon Lathrop (Fr)
Adrienne Latimer (Fr)
Kamie Latimer (Fr)
Charlie Laui (Fr)
Rene Launer (Fr)
John Lauper (Fr)
Laurene Lauretzen (So)

Linda S. Laurich (Fr)
David Lauritzen (Gr)
Elizabeth A. Law (Jr)
Olivia Law (Fr)
Steven Carl Law (Sr)
William Lawler (Fr)
Robert D. Lawrence (Jr)

Lynn Lawson (Fr)
Sandra Ann Layton (So)
Sherri Layton (So)
Leslie Leahy (Fr)
Kathleen Leary (Sr)
Lori Leatham (Fr)

Dan Leavitt (Sr)
Nola Leavitt (Fr)
Robert Leavitt (So)
Jade Le Blanc (Sr)
Harris H. Leck (Jr)
Lorilla Leckie (Fr)

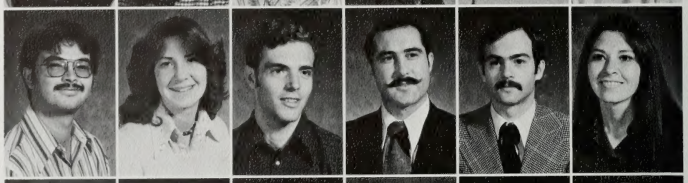

Catherine Lee (So)
Debbie Lee (Jr)
Doreen Lee (Fr)
Christa Lee (Fr)
James Lee (So)
Janet Lee (Fr)

Katherine Lee (Sr)
Kenneth Lee (Sr)
Linda Lee (Sr)
Scott Lee (Fr)
Glenn Leewright (Fr)
Diane Kefteruk (So)

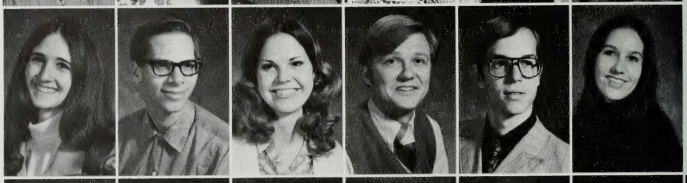

R. Douglas Leininger (Fr)
Don L. Leinweber (So)
Nancy Leinweker (Sr)
Judith Leonardini (Fr)
Ruth Leonardini (Fr)
Paul Leong (Sr)
Scott Le Sueur (So)

Gwen Le Vasseur (So)
Daniel P. Levie (So)
Sherman Lew (Sr)
Annette Lewis (Sr)
Geoff Lewis (Fr)
Dale J. Lewis (Jr)
Jerry Lewis (Fr)

John Lewis (Fr)
Karen Lewis (Sr)
Tamara Lewis (Fr)
Tim Lewis (Jr)
Sophie Liang (Fr)
Bill Lifferth (Sr)
Alan Lighthall (Sr)

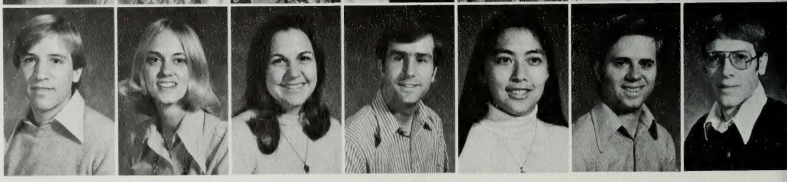

Visan Lilaomitkul (Sr)

Shirley Liles (Sr)

Karen Lillywhite (Fr)

Nancy M. Lindberg (Sr)

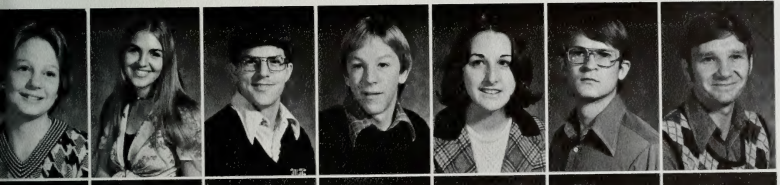

Susan Lindberg (Fr)
Dorene Lines (Fr)
Charles Lindsey (Fr)
Dave Lindsey (Fr)
Elna Linford (Jr)
Larry Linford (Jr)
Larry D. Linn (Jr)

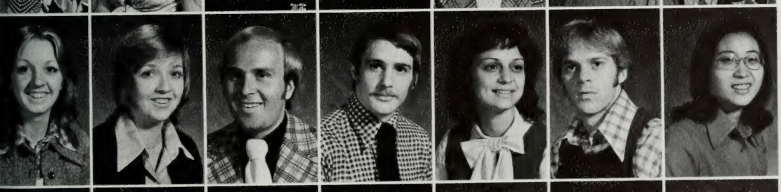

Lori Linnell (Jr)
Susan C. Linnell (Gr)
Gary R. Lipsey (Sr)
Gary E. Lisle (Fr)
Lori Litchfield (Fr)
Ryan Litchfiels (Fr)
Ruby Shu Liu (Fr)

Wendy Ming Chin Liu (Fr)
Keith Ray Lloyd (So)
Marianne Lloyd (Fr)
Glenn Lockwood (Sr)
Wanda Loe (Sr)
Rebecca E. Loeb (Jr)
John Jerel Lofley (Sr)

Vernon Loforti (Jr)
Larry Loftus (Fr)
Denise Logar (Fr)

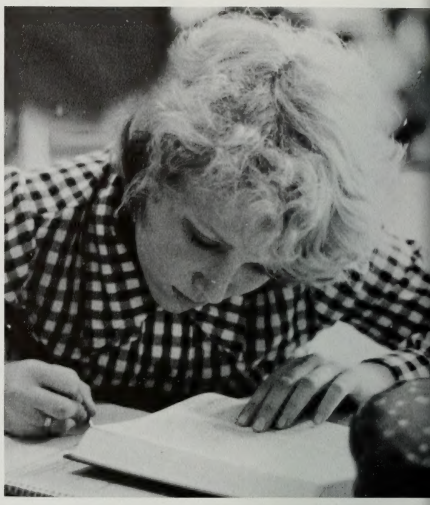

Phyllis Loller (So)
Clayton Long (Fr)
Doug Long (Jr)

Deborah Maureen Loomis (Jr)
Ronald D. Loosle (So)
Bruce P. Loosli (Jr)

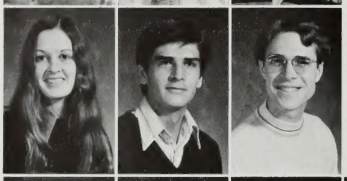

Suzanne Loosli (Fr)
Karlis Ann Lossing (Jr)
David Lott (Fr)
Bonnie Lougee (Jr)
Ed Louie (Fr)
Diane Love (Fr)
David Lovell (So)

Russell Lovell (Jr)
Craig Low (Sr)
Gordon Low (Fr)
Janet Low (Fr)
Keith P. Low (So)
Lorraine Low (Fr)
Lori Lowder (Fr)

Donald Lowe (Jr)
Steven Lowe (Sr)
Jeanne Lubniewski (Jr)
James Lucas (Sr)
Jay Lucas (Gr)
Sheila Lucas (Fr)
Susan L. Ludloff (So)

Karen Marie Ludlow (So)
Janice Ludwig (Fr)
Teresa Lueck (Fr)
Gary Lumsden (So)
Paul W. Lund (Fr)
Stephen S. Lundgren (So)
Hanno Luschin (Sr)

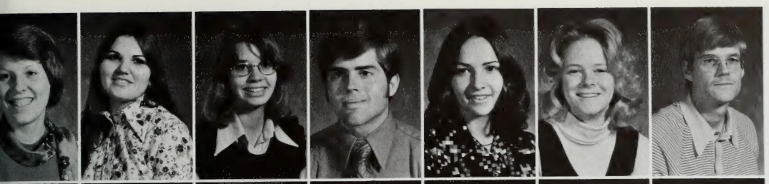

Iris Luschin (Fr)
Joyce Luttrell (Fr)
Lynne Lybbert (Jr)
Scott J. Lybbert (Fr)
Spring R. Lykins (Fr)
Patricia Lyman (So)
Paul Lyman (So)

C. David Lynes (Jr)
Dee Ann Lynn (Fr)
Valene Lynn (Jr)
George Paul Lyon (Sr)
Nelson Lytle (Fr)
Kit Choi Ma (Sr)
Garren Maas (Sr)

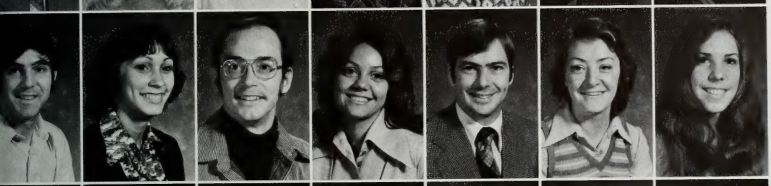

Bruce MaCabe (Jr)
Lisa MacCabe (Fr)
Wayne L. MacCabe (So)
Carie MacDonald (Fr)
Douglas MacDonald (Sr)
Kimberly MacFarlane (Sr)
Connie Mach (Jr)

Alison Mackay (So)
David L. Mackay (Sr)
Melissa Mackay (Jr)
Rex Thomas Mackay (Sr)
Carol Mackingier (Fr)
Bobbi Kae Mackley (Fr)
Jo MacMillian (Jr)

Dale P. Madsen (So)
Janis Madsen (Sr)
Ken Madsen (Fr)
Michelle Madsen (So)
Stephen R. Madsen (So)
Rand Madson (Jr)
Terri Madsen (So)

David W. Magnusson (So)
Stephen L. Mahan (Fr)
Alberta Maize (Fr)
Dan Maldenhauer (So)
Lori Maldonado (So)
Scott Malm (Sr)
Kay Morrison Mammen (Sr)

David Lee Manning (Jr)
Marilyn Manning (Sr)
Sheryl Manning (Fr)
Timothy J. Manning (Sr)
Alan Manwaring (Fr)
Margaret Man (So)
Melia Mar (Fr)

Leeann Marble (Fr)
Mark Marchant (Fr)
Jessie Mardsen (Fr)
Annette Marett (Jr)
Connie Mariger (Jr)
Christine Marin (Jr)
George A. Marin (Fr)

Sheila Ann Marin (Sr)
Cynthia Markham (Fr)
Dennis Marler (Jr)
Lori Marler (Fr)
Harold Marley (Sr)
Rowena Marquardson (Jr)
Gilbert Marquez (So)

Hele Marshall (Fr)
Marcia Martensen (Sr)
Denise L. Martin (Fr)
Janice Martin (So)
Jerry D. Martin (So)
Mary Martin (Fr)
Patricia Martin (Fr)

Raymond A. Martin (Sr)
Scott W. Martin (Jr)
Stan Martin (Fr)
Timothy Martin (So)
Vivian Martin (So)
Debbie Martineau (Fr)
Rebecca Martineau (Fr)

Tina Martinez (So)
Mary J. Massaro (Jr)
Kathleen Mastin (Fr)

Steve N. Mastin (So)
Elizabeth Mathews (Fr)
Stanton Mathews (Jr)

Paul Mathewson (So)
Gordon W. Matthews (Sr)
Lorin B. Matthews (Jr)

Raymond Matsuara (So)
Ken Mattison (Fr)
Phyllis Maughan (Fr)

Pamela Maughan (Fr)
Deborah S. Maule (Sr)
Kenneth M. Mauss (Jr)

Cory Maxwell (Fr)
Frank A. Maxwell (So)
Ray Maxwell (Fr)

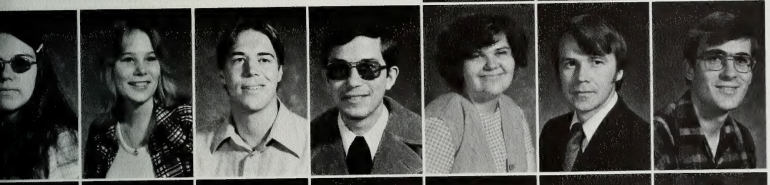

Robin Maxwell (Fr)
Marla May (Fr)
Richard May (Sr)
Michael L. Mayer (Jr)
Patti Jo Mazanis (Fr)
James L. McAlpin (Jr)
Gerald N. McBeth (So)

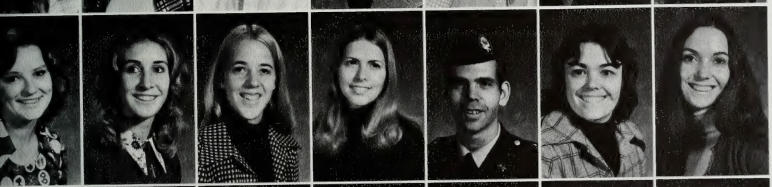

Terrie McBride (So)
Margaret McBroom (So)
Laurie McCaffree (So)
Arlene McClellan (Gr)
Roan McClure (Fr)
Carolyn F. McCluskey (Gr)
Jane McCluskey (Jr)

Kathy McCombs (Fr)
Pam McCroby (So)
Lea McCullough (Fr)
Jennette McDaniel (So)
Marsha McDede (Jr)
Gary E. McDonald (Fr)
Lynette McDougal (Jr)

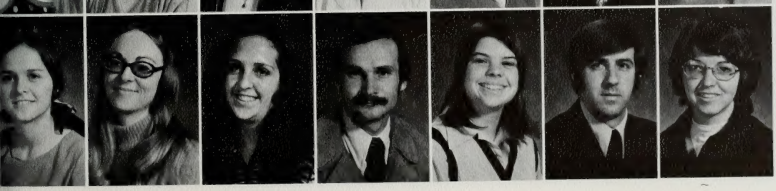

Martha McDowell (Sr)
Kathleen H. McElroy (Sr)
Lorie McFarland (Fr)
Paul T. McGarry (Jr)
Colleen McGhie (Fr)
G. Edward McGrath (Sr)
Karen McGrath (Sr)

Barbara L. McGrew (So)
Ann McGuire (Jr)
James A. McGuire (Gr)
Charles McHaley, Jr. (So)

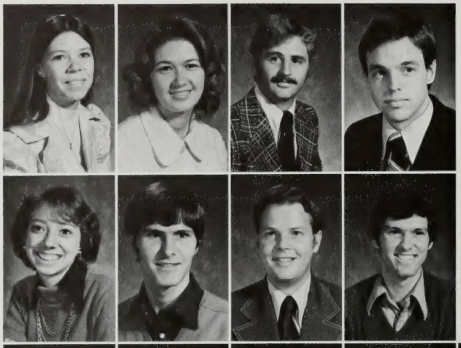

Terry McIntire (Fr)
David M. McKay (So)
Richard McKay (Sr)
Rodger McKay (Jr)

Stephen M. McKee (Jr)
Susan Kay McKinley (Fr)
Gregory McKimmon (So)
Kimley Brain McLean (So)
Debra McMillan (Fr)
Susan McMurray (Jr)
Diane McNett (Jr)

Earl McOmber (Jr)
Nancy McPherson (So)
Michael McQuain (Fr)
Marilyn McRae (So)
Cynthia McSinsky (Fr)
John McSweeney (Sr)
Karen McVey (Sr)

Serelle Meadows (So)
Dan R. Mecham (Jr)
Peggy Mecham (Fr)
Kristine Medema (Fr)
Paula Medill (So)
Connie Medlock (Fr)
Quenton Mehr (Fr)

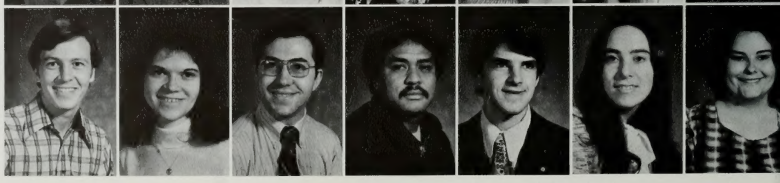

Richard Meijome (So)
Kathleen Meik (So)
Alan K. Melby (Gr)
Thomas K. Meleisea (Sr)
Glen W. Melzer (Fr)
Bernadette Mena (So)
Deborah Mender (Fr)

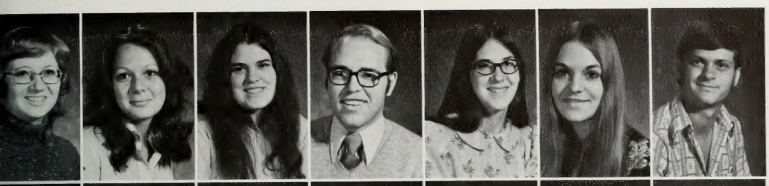

Helen Menlove (Jr)
Nena Menlove (Fr)
Rollet Meredith (Fr)
Tenney Merle (Jr)
Kendra Merrell (So)
Kathy Merriam (Fr)
Bert Merrill (Fr)

Kim T. Merrill (Fr)
Lynn Merrill (Fr)
Kimberlie Merrill (Fr)
Shelley Merrill (Fr)
Rebby Messerly (So)
Barbara Metcalf (Fr)
BoTerre S. Metcalf (Fr)

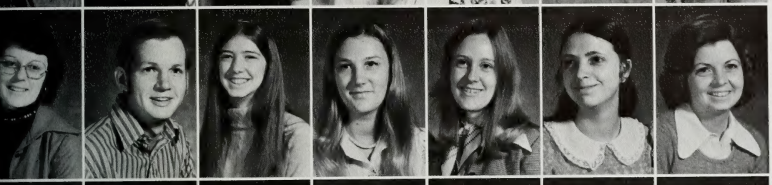

Marilyn Metcalf (Jr)
Norman Kent Metcalf (Sr)
Mary Meyero (Jr)
Sheri Michelangelo (So)
Karen D. Michon (Jr)
Carol Mickelson (Jr)
Connie Mickelson (Fr)

Karen L. Middleton (Fr)
Blake L. Miles (Fr)
Connie Miles (Fr)
Lanell Miles (So)
Terry Y. Mill (Jr)
Steven H. Millar (Jr)
Wayne Millar (Sr)

Angela Miller (Fr)
Candy Miller (So)
Carlyn Miller (Sr)
Connie Miller (So)
Kristina L. Miller (Sr)
Linda Miller (Sr)
Marcia Miller (So)

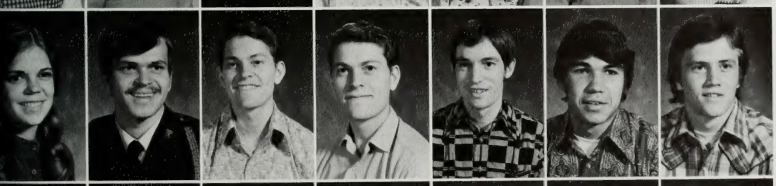

Marianne Miller (Jr)
Michael Miller (Fr)
Ralph Miller (Jr)
Reed Miller (Jr)
Richard Q. Miller (Sr)
Robert Miller (Fr)
Barton Mills (Fr)

Cammille Mills (Fr)
Celia R. Mills (Gr)
Sherrie L. Mills (Fr)
Sue Ann Mills (Fr)
Rob Millsop (Fr)
Michelle Milne (Fr)
Anne Miner (Sr)

Lynn J. Miner (Sr)
Kedra L. Misseldine (Sr)
Lucille Mitchell (Jr)
Marian Mitchell (So)
Marsha Mitchell (Sr)
Mike Mitchell (Fr)
Roger L. Mitchell (Fr)

Steve Mitchell (Sr)
Toshiko Miyazi (So)
Allen Moehle (Sr)
Marti Moffat (Jr)
Jack Molcak (Jr)
Ann Molen (Jr)
Shelley Moleton (So)

Bruce Monson (Jr)
D. Eric Monson (Sr)
Kathy Monson (So)
Mark Monson (Fr)
Kay Morrell (Fr)
Ruth Monson (Jr)
Robert Montelius (Sr)

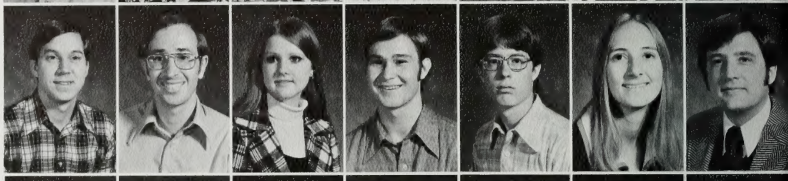

Kathryn A
Montgomery (So)
Marilyn Montgomery (Sr)
Janet Moody (Sr)
Debbie Moon (So)
Judy Moon (Fr)
Mark Mooney (Fr)
Debra Lynn Moore (So)

Jacqueline Moore (So)
Janet Moore (Sr)
Lisa Moore (Fr)
Marsha Moore (Sr)
Valerie Moore (Sr)
Paul Moote (Fr)
Jenny Moran (Fr)

Janet Morgan (Jr)
Kathy Morgan (Fr)
LynAnn Morgan (So)
Rebekah K. Morgan (So)
Marilyn Morley (So)
William Morphet (So)
John Morrey (So)

Daniel R. Morris (So)
Linda Morris (Fr)
Tom Morris (Fr)
Victor L. Morris (Sr)
Donnille Morrison (Jr)
Steve Morrison (So)
Andrew Mortensen (Sr)

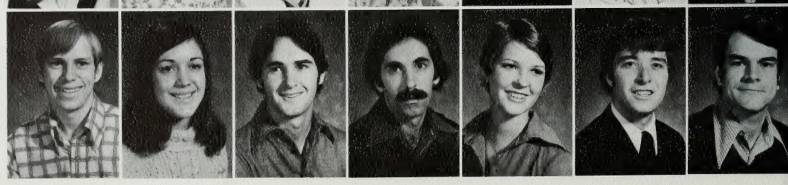

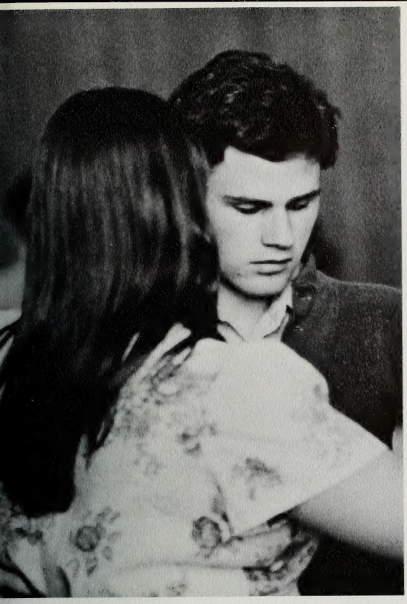

Craig Mortensen (Gr)
David Mortensen (Jr)
Tamara Mortensen (So)

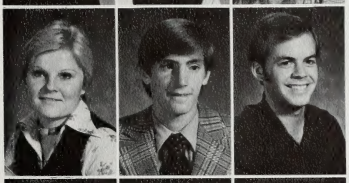

Karin Mortensen (Fr)
Keith Mortensen (Fr)
Ronald Mortensen (Fr)

Sally Mortensen (Fr)
Beverly Mortimer (Jr)
Christine Moschogianis (Jr)

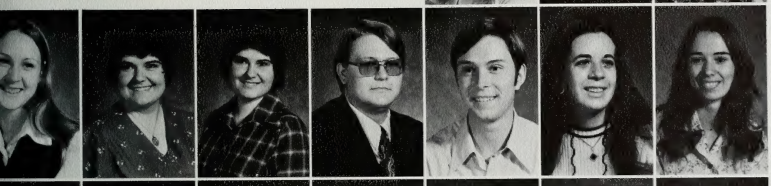

Gayle Moses (Jr)
Jill Moss (Jr)
Joy Moss (Jr)
Daryl Mostin (Fr)
Wesley T. Mott (So)
Michelle Moulton (Fr)
Lyn Mounteer (Fr)

Trish Muellen (Jr)
Catherine Muir (Sr)
Gordon R. Muir (Fr)
Sherri Muir (Fr)
Carma Muirbrook (Sr)
Carolyn Mullen (Fr)
John Mullen (Fr)

Debra Mullinax (So)
Lynn Mullins (So)
Susan Mumm (Jr)
Robin Mundhenk (Fr)
Dawn Marie Munk (Jr)
Malcolm B. Munk (Sr)
Robert C. Munk (So)

David Murdock (Sr)
Kristy Munson (Jr)
Lynn Murdoch (So)
Sarah Murdock (Sr)
Vivian Murdock (Sr)
Theodore Murphree (Sr)
Philip E. Murphy (Fr)

Brett Murri (Fr)
Linda J. Murray (Sr)

George R. Meyers (Fr)
Mark Earnest Myers (Fr)

Robert C. Myers (Sr)
Michael Nance (Fr)

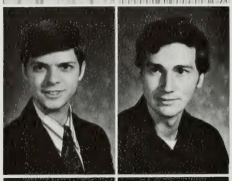

Alan Nasoon (Fr)
Penny Nason (Fr)
Dana Neagle (Sr)
Steve Neal (So)
Paul Nef (So)
Mary Sue Neff (Sr)
Julie Neilson (Fr)

Annette Nelson (Jr)
David Nelson (So)
David Nelson (Fr)
Duane Nelson (Fr)
Erven T. Nelson (Fr)
Jack Nelson (Fr)
Jeffrey W. Nelson (Jr)

Kathleen Nelson (Jr)
Kathryn Nelson (Jr)
Larraine Nelson (Sr)
Luana Rose Nelson (Fr)
Rhonda June Nelson (Fr)
Roger Nelson (Fr)
Sally Nelson (Fr)

Torrie Nelson (So)
James S. Neville (Fr)
Vicki Rae New (Jr)
Fred M. Newcomer (So)
Ann Newman (Fr)
Kirk B. Newman (Fr)
Sunny Newman (Sr)

Rene A. Newsome (Fr)
Debbie Newton (Fr)
Andrea Nicholl (So)
Arlene Nicholls (So)
Cheri Kay Nichols (Fr)
Colleen Nichols (Fr)
Elaine Nichols (So)

Joseph K. Nichols (Fr)
Larry Wayne Nichols (Jr)
Sheldon Nichols (Fr)
Merriloy Niederer (Jr)
Clark Nielsen (So)
Dan F. Nielsen (Sr)
Gary Nielson (Sr)

Kriss H. Nielsen (Jr)
Linda I. Nielsen (Fr)
Norman H. Nielsen (Sr)
Patti Nielsen (Jr)
Steve Nielsen (So)
Connie Niemeier (So)
Sandie Niethammer (So)

Joy Nil (Jr)
Lori Nilsen (Sr)
Ruth M. Nilsson (So)
Diane Nissen (Fr)
Leslie Niven (So)
Thayne Nixon (Fr)
Beth Nobles (Fr)

Caroleen Nord (Fr)
Roger Nordgren (Sr)
Robert Nordmark (Fr)
Ruby Nordmark (Sr)
Darick Nordstrom (Sr)
Amy Norseth (Fr)
Eldon Norton (Gr)

Nadine Ann Norton (Sr)
Norman Norton (Jr)
Robin A. Norris (So)
Harvey J. North (Fr)
George Nowland (So)
Paul Nowlin (Jr)
Christina M. Nuccio (Fr)

Nanci Nuckols (Fr)
Mark Muisken (Jr)
Jiro Numano (Gr)
Jo Nunally (So)
Steven R. Nunley (Fr)
Kathryn Nuttall (Fr)
Michael Nuttal (Fr)

Clyde Nuxman (Sr)
Cathy Oakes (Fr)
Sue Oakley (Fr)
Jean Oblad (So)
James O'Connor (Jr)
Kathy Odom (So)
Melvin C. O'Donnal, Jr. (Jr)

Verna Ogden (Sr)
Connie Ogle (Sr)
Camille Ohlin (Sr)
Dora Ojeda (Jr)
Shizuka Okawa (Sr)
Theodore H. Okawa (Sr)
Joanne L. Oldershaw (Fr)

Nanci Oldroyd (So)
Ronald G. Olen (Fr)
Debbie Oliverson (So)
Genevieve Ollman (Fr)
Pam Olsen (Fr)
Beverly Olsen (Jr)
Craig B. Olsen (So)

James W. Olsen (Jr)
Jill Olsen (Fr)
Michael V. Olsen (So)
Scott J. Olsen (Gr)
Shawn Olsen (So)
Kathryn Olson (Fr)
Scot Olson (Fr)

Scott Olson (So)
Vicki Olson (So)
Toni Olynyk (Sr)
Cheryl Oppelt (So)
David Oman (Fr)
Pamela Kay O'Neal (Sr)
Connie O'Neil (Sr)

Douglas Opie (Fr)
Kathryn Oreskovich (Sr)
Laurel Orme (Sr)
Maria Ortiza (Sr)
Sherrie Orton (So)
Susan Orton (Fr)
Terri Orullian (Sr)

Shirley Osborne (So)
Larry A. Osburn (Fr)
Elaine Ossmen (Fr)
Janis Ostler (Fr)
Linda M. Ostler (Fr)
Troy Devere Ostler (Fr)
Kym Ostlund (Fr)

Richard Otake (Sr)
Lee Ann Otten (So)
Joseph F. Otero (So)
Corrine Otterson (Fr)
Rick Otto (Fr)
Jeffrey Earl Overton (Sr)
Joan C. Oviatt (Jr)

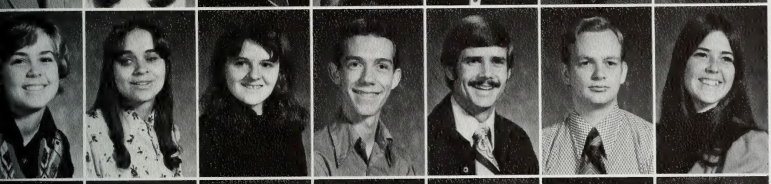

Melissa K. Owen (Fr)
Bonnie Owens (So)
Deborah Lynn Owens (Jr)
Fredrick Dean Owens (Fr)
Karl S. Owens (Fr)
Richard Owens (Jr)
Sharon Owens (Fr)

Sally Oxborrow (So)
Amanda Oxley (Sr)
Brenda Oxspring (So)
Debbie Oxspring (So)
Debra Oyler (Sr)
Garnett Ann Oyler (Sr)
Jennifer Pace (So)

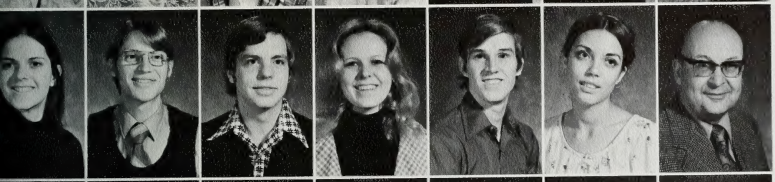

Tia Pace (Jr)
Mark Packer (Jr)
Stanford B. Packer (Fr)
Lori Painter (Fr)
George M. Pales (Jr)
Daryl A. Palhof (Jr)
A. Delbert Palmer (Sr)

Alan Palmer (Fr)
Craig J. Palmer (Sr)
Darlene Palmer (Sr)
Jill Palmer (Gr)
Luree M. Palmer (Jr)
Mable Palmer (Jr)
Mike C. Palmer (So)

Virginia Palmer (Gr)
Danny Pan (Gr)
Rosemary Pangan (So)
Sanha Panichajak (Gr)
Steve Pankretz (Fr)
Lydia Paredes (So)
Eugene Parish (So)

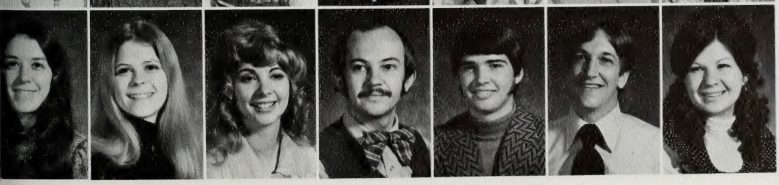

Margaret Park (Sr)
Rhonda M. Park (So)
Charlynn Parker (Sr)
Dennis Parker (Sr)
Giles Parker (Fr)
Jeff Parker (So)
Mary Ann Parker (Jr)

Patti Parker (Jr)
Susan Parkinson (Sr)
Michelle J. Parr (Fr)

Debbie Parratt (Fr)
Carole Parry (Jr)
Jackie Parry (Fr)

Dee V. Parsons (Jr)
Donald Parsons (Jr)
Fredrick C. Passi (Sr)

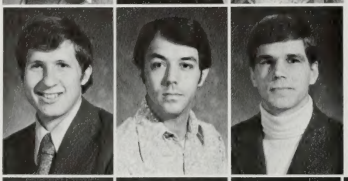

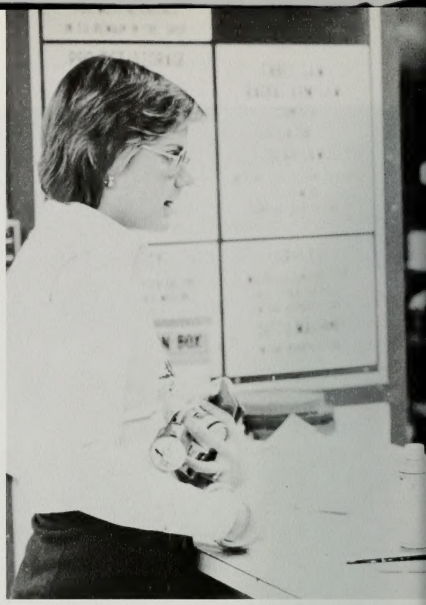

Gene R. Patch (So)
Walter Patina (Sr)
Dale Patterson (Sr)
Jane Patterson (Fr)
Kathy Patterson (Jr)
Rebecca Patterson (Fr)
Lela Petteson (Sr)

Nylah Pattijohn (Fr)
Katheryn Paul (Jr)
Zan Paul (Fr)
David Paul Paulakos (Gr)
Wayne Curtis Payeur (Gr)
Craig Payne (Jr)
Judy Payne (So)

Linda Payne (Sr)
Sherri Payne (Jr)
Wilford J. Payne (Fr)
Gregory Peacock (Jr)
Sondra Peacock (Jr)
RaNae Pead (Jr)
Alan Pearson (So)

Patricia Peart (So)
Margo Peck (So)
Pamela Pectol (So)
Shelly Pederson (Jr)
Robert Peek (Fr)
Victoria Peirson (Jr)
Richard Pelton (Jr)

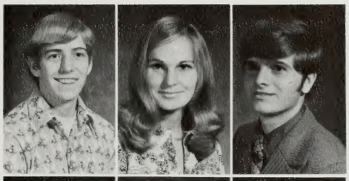

Larry Pendleton (Fr)
Mary Pepperdine (Sr)
Michail Perdue (So)

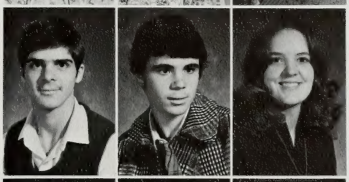

Anthony Pete (So)
Alan Peters (Fr)
Katherine M. Peters (Sr)

Craig A. Petersen (Fr)
Donna Peterson (So)
Holly Petersen (Fr)

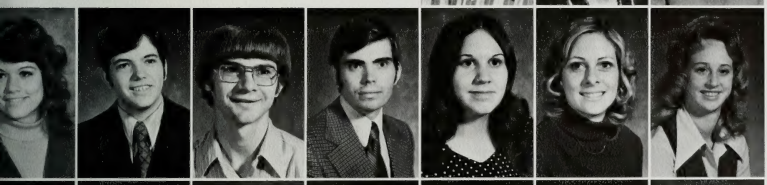

Marsha J. Peterson (Jr)
Bruce Petersen (Fr)
Randy Peterson (Jr)
Alan R. Peterson (Sr)
Barbara Peterson (Fr)
Carla Peterson (Sr)
Cecelia Peterson (So)

Deborah Peterson (Jr)
Diane Peterson (Sr)
Douglas Peterson (Sr)
Eileen Peterson (Sr)
Gary A. Peterson (Sr)
Jill E. Peterson (Sr)
Jody Peterson (Fr)

Joella Peterson (Fr)
Karen Peterson (So)
Kathi Peterson (Sr)
Katy Peterson (Fr)
Kent G. Peterson (So)
Kim Suzanne Peterson (So)
Lane K. Peterson (Jr)

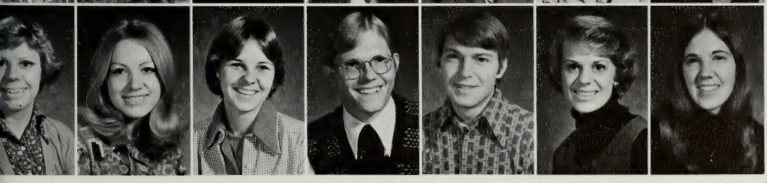

ReNae Peterson (Sr)
Renee Peterson (Sr)
Sandra Peterson (Fr)
Steven O. Peterson (So)
Theodore S. Peterson (So)
Karee Meg Petrey (Fr)
Janna Pett (Fr)

Cynthia Petty (Jr)
Douglas Petty (So)
Barbara A. Petzold (Fr)

Ted F. Pevear (Sr)
Cynthia Pevehouse (Fr)
Cheryl Pfeifer (Jr)

Jan Pfost (Jr)
Nanette Phelps (Fr)
Luana Philipoom (Sr)

Elaine Phillips (Fr)
Joyce Phillips (So)
Lee R. Phillips (Sr)

Robert D. Phillips (So)
Rosalie Phillips (So)
Sara J. Phillips (So)

Mark E. Pickett (Fr)
Steve R. Pickett (Fr)
Pable W. Piedra (So)
Arthur Pierce (So)
Carolanne Pierce (Jr)
Karen Pierson (Sr)
Julie Pilgrim (So)

Kerry Pilgrim (Fr)
Kevin R. Pinegar (So)
Teresa Pitcher (Fr)
Darlee Pitchfore (Fr)
Rolayne Pixton (Fr)
James Pladow (Jr)
Rita K. Platzet (Jr)

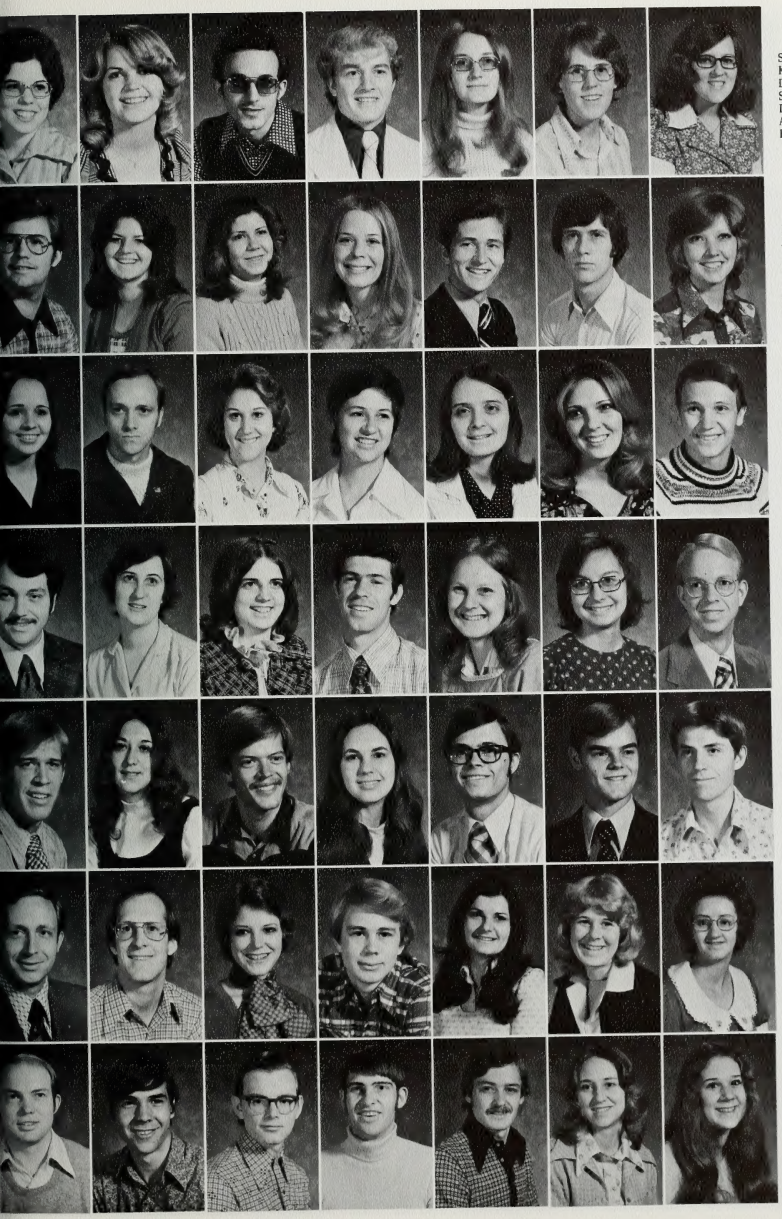

Sheree J. Plessinger (Fr)
Kimberly Pollock (Fr)
Donald Pond, Jr. (So)
Scot Poole (Fr)
Deborah Pooley (Sr)
Ann Pope (Sr)
Holly Pope (So)

Howard K. Powers (Sr)
Maribeth Powers (Sr)
Beth Pratt (So)
Elbert L. Pratt (Sr)
Elizabeth Ann Pratt (Jr)
Jennifer J. Pratt (So)
Mitchell O. Pratt (Sr)

Allen Porter (So)
Cynthia Porter (Fr)
Kathleen Porter (Fr)
Toni Lee Porter (So)
Michael E. Post (Sr)
Jack L. Potter (Fr)
Elaine Poulsen (Sr)

Lisa Poulsen (Fr)
William Poulsen (So)
Kathy Powele
Christine Powell (So)
Jann Powell (Sr)
Julie Ann Powell (Jr)
Kyle Powell (Fr)

Ron Pratt (Fr)
Sherry Pratt (Fr)
Dan L. Preece (So)
Marianne Preslik (So)
Wayne Prestgard (Jr)
Patrick Preston (Jr)
Timothy Fred Preston (Fr)

Gary L. Price (Sr)
Monte R. Priebe (Jr)
Joyce Pritchetl (So)
M. J. Pritchett (Fr)
Jolanda Przewroka (Sr)
Christine Probert (Fr)
Robin Provost (Fr)

James J. Proctor (Jr)
Michael Pruett (Fr)
Alan Pulsipher (Fr)
David Pulsipher (Sr)
Susan Pulsipher (Jr)
Nanci Pulver (Fr)

Shauna Ana Purdy (Jr)

Mary Denise Pyper (Jr)

Colleen Quinlan (Jr)

Forrest Quinn (Jr)
Kathryn Quinn (Sr)
Patricia Quinn (Sr)
Susan Quebbeman (Fr)
John S. Rader (Fr)
Pamela E. Radford (Fr)
Sherry Ragan (Jr)

Joseph Rail (Sr)
Peggy Ralls (Sr)
Josue Ramirez (Jr)
Keith Ramsey (Sr)
Bill Rand (Fr)
Jonathan W. Rand (Fr)
Robin Ranger (Fr)

Neal Randstrom (Fr)
Craig Rasmussen (So)
Diane Rasmussen (So)
Jill Rasmussen (So)
Kim Rasmussen (Sr)
LaVonne Rasmussen (Jr)
Merry Jane Rasmussen (So)

Montey Rasmussen (Sr)
Amy Rathbone (Fr)
Dallas Laine Raty (Jr)
Jannilyn Rawlins (Fr)
Kim Rawlinson (So)
Dawn Rawson (Sr)
Linda Ray (Sr)

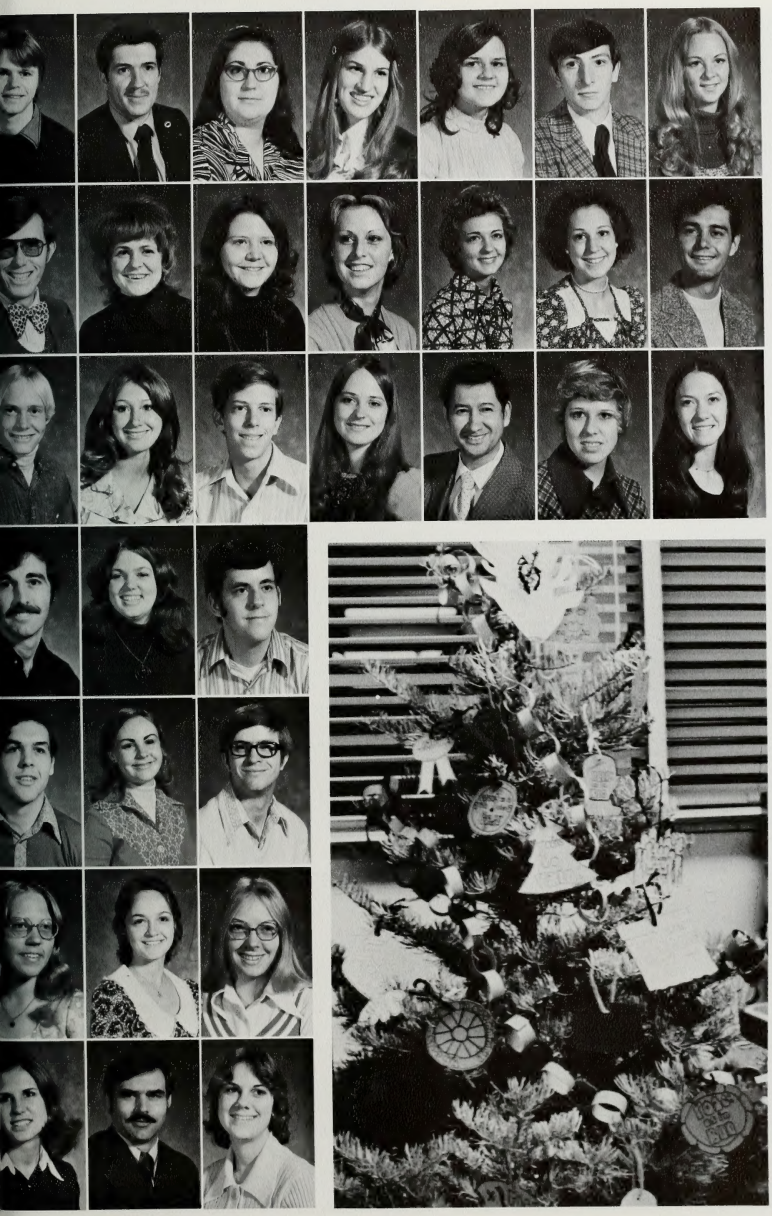

Ron Ray (Fr)
Andrew Raymond (Sr)
Kathleen K. Raymond (Sr)
Pearl Raynes (Fr)
Ronda Read (Sr)
James Reams (Fr)
Peggy Ann Rebeck (Fr)

Alvin J. Reber (So)
Barbara Redick (Jr)
Joyce Reed (So)
Vicki Lynn Reeder (Fr)
Connie Reguli (Sr)
Rebecca Reid (Fr)
Allen Reidhead (Sr)

John Rencner (Fr)
Leeanne Renshaw (F
Robert Reuel (Fr)
Susan Rex (So)
Alexander Reyes (Gr)
Ann Reynolds (Sr)
Martha Reynders (Sr)

Finton Reynolds (Jr)
Patriacia Reynolds (Fr)
Robert Reynolds (Fr)

Tim Reynolds (Fr)
Alaire Rhead (So)
Scott Rhien (Fr)

Clara R. Rhodes (Fr
Colleen Rhodes (Jr)
Linda Rhodes (Jr)

Treil Lee Rice (Jr)
David Cardon Rich (G
Cindy Richards (So)

Jill Richards (Sr)
Jill Ann Richards (Fr)
Judith Richards (So)
Lisa Richards (Sr)
Gladys Richardson (So)
Jan Richardson (Fr)
Vicki Richardson (Fr)

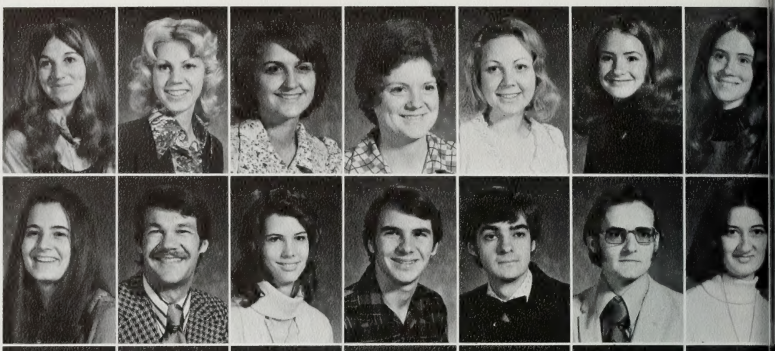

Wendy Richardson (So)
Clinton G. Richey (Sr)
Cynthia A. Richey (Sr)
Mike Richey (Fr)
Michael Paul Richins (Jr)
Richard L. Richins (Jr)
Lisa K. Richmond (Fr)

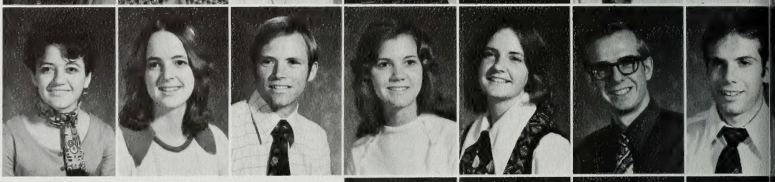

Emma Richter (Jr)
Gayle Richards (Jr)
Allan Ricks (So)
Renae Ricks (Fr)
Adele Ricks (Jr)
Alan D. Ricks (Jr)
Brian Riddle (Jr)

Toni Riddle (Fr)
Paul J. Riding (Sr)
Rebecca Riding (So)
Mary K. Rigby (Sr)

Susan Rigby (Fr)
Barbara Riggers (Fr)
Marla Riggers (Jr)
Kathleen Riggs (Fr)

Kathleen Riley (Sr)
Mary Monica Rimshaw (Jr)
Nancy Ririe (Sr)
Marte Risher (Jr)

Dianna Rittscher (Fr)
Glen B. Roach (Fr)
Sheila Robbins (Sr)
Steve Robbins (Fr)

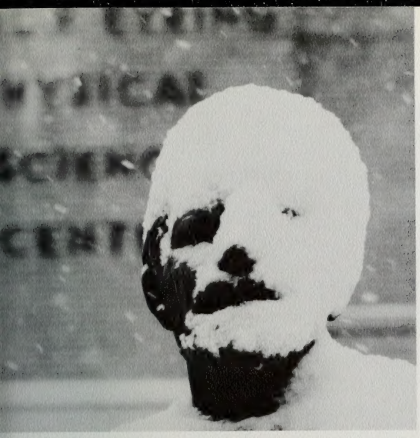

Steven Robbins (Sr)
Glade Rober (Jr)
Carlene Roberts (So)

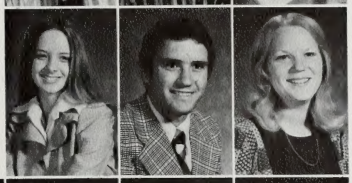

Judy Roberts (Fr)
Keith Roberts (Fr)
Melody Roberts (Fr)

Ruth Ann Roberts (Gr)
Steven Roberts (Jr)
Becky Robertson (So)
Deborah Robertson (Jr)
Gary P. Robertson (Jr)
Mary Lu Robertson (Fr)
Sherri Robertson (So)

Diane Robilson (Sr)
Jacque Robins (Fr)
Claire Marie Robinson (Sr)
Dana Robinson (Fr)
Evette Robinson (Sr)
Jill Robinson (Sr)
Joan M. Robinson (Sr)

Kyle Robinson (Fr)
Maurice Robinson (Sr)
Nina Robinson (Fr)
Sharlene Robinson (So)
Debbie Robison (Sr)
William L. Robison (Fr)
Joanne Rock (So)

Elmer R. Rodas (Sr)
David C. Rodearmel (So)
Paula D. Rodgers (Jr)
Tanya Rodgers (Fr)
George Rodriguez (Sr)
Sylvia Roe (Sr)
Martin Rogene (Fr)

Gary Rogers (So)
Holly Rogers (Fr)
Sally Rolfson (Sr)
Esther Barton Rollins
Linda Rollit (Sr)
Cynthia A. Romans (Sr)
Lorenzo Romney (Fr)

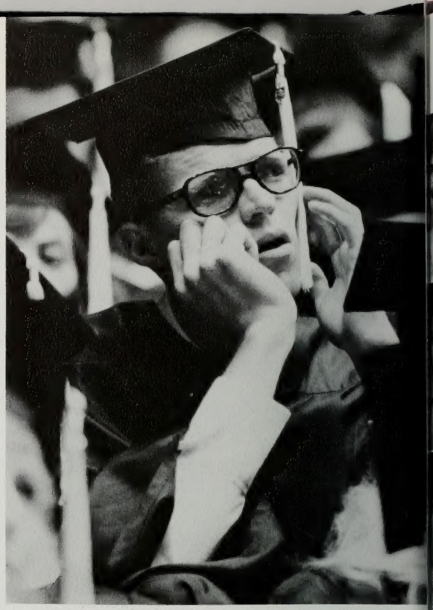

Sharon Romney (Fr)
Gerri Romriell (Fr)
Peggy Romseth (So)

Larry Rookhuyzen (Sr)
Laurinda Root (Fr)
Mark Rosendahl (Sr)

Paula Rosenow (Jr)
Brad Ross (Fr)
Brant Ross (Fr)
Linda Ross (Fr)
Melody Ratundo (Fr)
Michael Rotz (Sr)
Barbara Rounds (Fr)

Chuck Roundtree (Fr)
Valerie Roundtree (Fr)
Kim Rowley (Jr)
Lucille Royce (Sr)
Michael Roylance (Fr)
Lynn Ruff (Jr)
Robin Ruff (Fr)

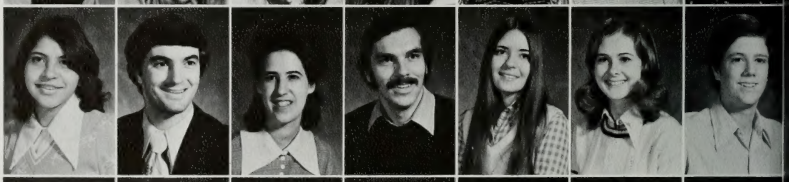

Martha Ruilova (Fr)
Greg Runven (Gr)
Rita Rupert (Gr)
Grant Russell (Sr)
Jeris Russon (Sr)
Lynette Russon (So)
E. Judd Ryan (So)

Daniel Ryerse (So)
Becky Ryskamp (Sr)
David Saari (Sr)
JoAnn Saba (Sr)
Craig H. Sabin (Fr)
Jacquline R. Sabin (Jr)
Ron Sacayanan (Jr)

Anita Sacco (Fr)
Beverly Sadler (So)
Teresa Salazar (So)
James Earl Salisbury (Sr)
Laura Saltzman (Sr)
Usama Samhuri (Gr)
Deanne Samuelson (Sr)

Leslie Sanders (So)
Sharon Sanders (Fr)
Randy Sandoval (So)
Brenda Sanford (Fr)
Craig F. Sanford (Fr)
Glenda Sangster (So)
Greg Sangster (Fr)

Gary Keith Sanks (Fr)
Jean Saunders (So)
Carol Sautter (Fr)
Andrea Lyn Savage (Fr)
Donald R. Savage (Jr)
Jeanie Savage (So)
Annabeth Savik (So)

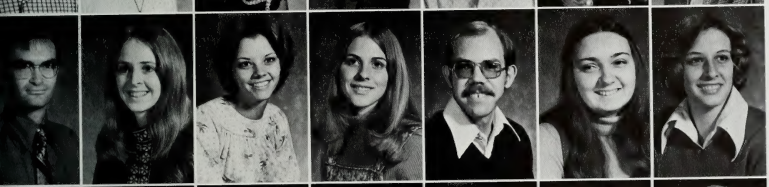

Roger Saxton (Gr)
Linda Scarber (Jr)
Elaine Schaening (Fr)
Kathleen Schaerrer (Fr)
Jerry A. Schefcik (Sr)
Ann Scheffrann (Fr)
Brenda Scherer (Fr)

Don Schiess (Gr)
Rod Schiffman (Fr)
Wendy Schilling (So)
William Dixson Schilling (So)
Doug Schlaeppi (Sr)
Eric Scholer (Sr)
Mike Schlosser (Fr)

Christopher Schmidt (Sr)
Sandefur Schmidt (So)
Marianne Schnarr (Sr)
Katherine Jeanne Schonlau (Sr)
Michael Schoo (Fr)
Cindy B. Schow (Jr)
Kenneth D. Schow (So)

Norman Schow (Sr)
Leslie Schrappe (Fr)
Georgene Schroeder (Fr)
John Schuckert (So)
Launa Schulthies (So)
Gordon Schwab (So)
Marjolyn Schyf (So)

Margie Scorup (So)
Bryant C. Scott (Jr)
Donald J. Scott (So)
Judy Louise Scott (Fr)
Karen Scoville (Jr)
Marilyn Scow (So)
David C. Seabury (Fr)

Michael L. Seals (Sr)
Michelle Searle (So)
Cindy Sears (Fr)
Sandra Seeley (Fr)
G. Wade Seely (Fr)
Darrell L. Sego (Jr)
Cheryl Seger (Fr)

Glenda Sehrt (Jr)
Chris Seil (Jr)
Pamela G. Seliger (So)
Ronald S. Selim (Jr)
Daniel S. Sellers (Jr)
Marian Sellers (Jr)
Sam Sellers (Jr)

Cheryl Semones (So)
Charles M. Senn (So)
Dave Sessions (Fr)
Carol Setterstrom (Sr)
Richard Setterstrom (Sr)
David Sewell (So)
Maxine Shaddy (So)

Darlene Shaffer (Fr)
Karen K. Shaffer (So)
Helena Shaner (So)
Sharon Lee Sharp (Jr)
Thomas Charles Shauklas (Fr)
Ellen C. Shaw)So)
Stephen Shaw (Sr)

Rheta J. Shea (Fr)
Brian L. Sheffield (So)
Nancy J. Sheffield (Jr)
Faye Shelkofsky (Sr)
Christine Shelley (Jr)
Eva Shelley (So)
Norman K. Shelley (Fr)

Patty Shelley (Fr)
Jerod Shelton (Jr)
Kerry M. Shepherd (Jr)
Larry Shepherd (Sr)
Steve Shepherd (Sr)
Shannon Sheppard (Fr)
Wendy Lynne Sheriff

Jeff Shields (Fr)
Steven Shields (Fr)
Kevin Shiley (Fr)
Sharon Shirley (So)

Rod Shiroma (Jr)
Leona Shoemaker (Sr)
Richard N. Shorten (Fr)
Genova Shortridge (Fr)

John Shosky (Fr)
Debra Showmaker (Fr)
Eric Showulter (So)
Sue W. Shreeve (Sr)

Craig Shuler (Sr)
Bob Shumway (Fr)
Joan Shumway (Fr)
Lori Shumway (Fr)

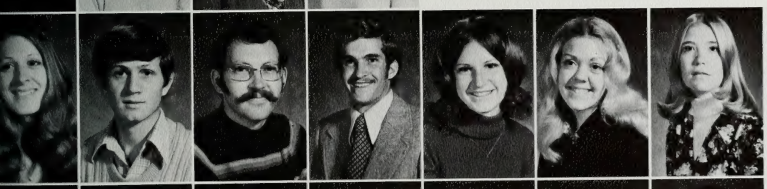

Darlene Shurtliff (So)
Lesly Shurtliff (So)
Kerry Siggard (Sr)
David Silvester (Sr)
Carol Diane Simco (So)
Debra Simister (So)
Krystal Simmons (Fr)

Richard E. Simmons (Fr)
Keith Simon (So)
Alan J. Simons (Jr)
Annette Simonsen (So)
J. Lawrence Simonsen (So)
Cheryl Simpson (Jr)
Elizabeth A. Simpson (So)

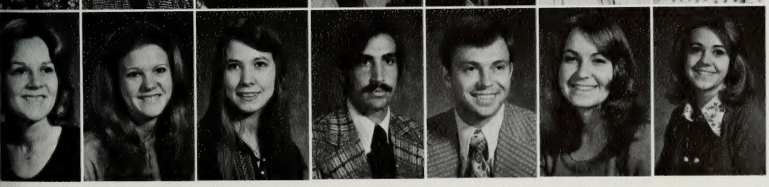

Sherri Sims (Fr)
Suzanne Sims (So)
Karen Sinclair (Fr)
Douglas Singletin (Jr)
Paul Singleton (Sr)
Mary Anne Sitton (Fr)
Linda Skanchy (Fr)

Gary Skankey (Fr)
Alan Skillin (Fr)
Craig Skillion (Jr)
Tonna Skinner (Fr)
Darla Skousen (Fr)
Rex Skummay (Fr)
Ann Slack (Fr)

Tracy Slack (Fr)
Donn Sloniker (So)
Janet Smalley (So)
Marilyn Smalley (So)
Gordon Smart (Sr)
Gary M. Smialek (So)
A. Llewellyn Smith (Sr)

Allyson Smith (So)
Craig Smith (Sr)
Beverly Smith (So)
Brent Smith (Fr)
Coreen Smith (Fr)
Cydie Smith (Fr)
Daryl Smith (So)

Deborah Smith (Jr)
Douglas Smith (Fr)
Douglas R. Smith (Sr)
Eileen Smith (Sr)
Elaine Smith (Fr)
Elizabeth Smith (So)
Evelyn Smith (Fr)

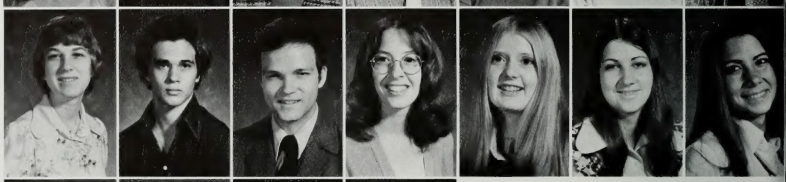

Gail Smith (So)
Glenn Smith (Jr)
Gordon Smart (Sr)
Harold Smith (Gr)

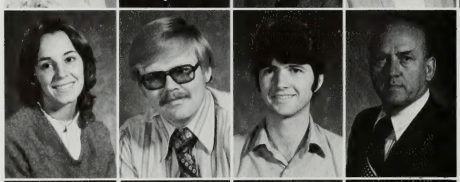

Hyrum Smith (Sr)
Jack Smith (So)
Janetta Smith (So)
Jill Smith (So)

Laurie Smith (So)
JoAnn Smith (Jr)
Karl Smith (Jr)
Kelley Smith (Fr)

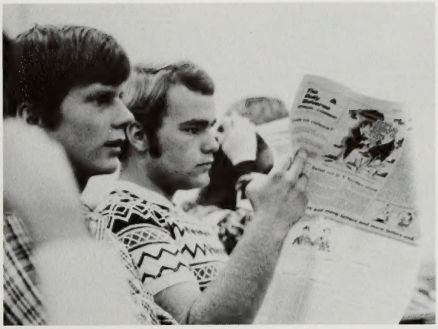

Lee Ann Smith (Fr)
Leslie Smith (So)
Lisa Smith (Fr)

Mark Smith (So)
Mark A. Smith (Jr)
Michael Smith (So)

Michael Smith (Jr)
Monta Smith (Fr)
Monto Smith (Fr)
Pamela Kaye Smith (So)
Randall Eldon Smith (So)
Randy Smith (Gr)
Randy Lee Smith (Sr)

Rhonda Smith (Fr)
Sharee Smith (Jr)
Stephanie Smith (So)
Steven Smith (Fr)
Tomie Smith (Sr)
Tonie Smith (Fr)
Terry Smith (Fr)

Dalene Smith (Sr)
Vern Smith (Jr)
Warren Smith (So)
Wendy Smith (Jr)
William Smith (Jr)
Geraldine Smithson (Sr)
Dean Snapp (Sr)

Carolyn Snider (So)
Karl Snow (Fr)
Robert Snow (Fr)
Marlene Snyder (Sr)
Chris Sonderstrom (Jr)
Cynthia Sonderstrom (Fr)
Rebecca Soelberg (Jr)

James Sonntag (Gr)
Carlene Sorenson (Fr)
Darlene Sorenson (Fr)
Eileen Sorensen (Gr)
Jared Sorenson (Jr)
Katy Sorenson (Jr)
Kent Sorensen (Jr)

Kim Sorensen (Sr)
Linda J. Sorensen (Fr)
Polly May Sorensen (So)

Richard B. Sorenson (Sr)
Sonia Sato Silvana (Fr)
Betty J. Southstone (Fr)
Susan Southwick (Jr)

William K. Southwick (Gr)
Julie S. Souter (Jr)
Linette Sowards (Fr)
Madison Sowell (So)
Ocee Spackman (Sr)
Frederick O. Spaid, II (So)
Tom Sparling (Fr)

Gay Ellen Sparkuhl (So)
Teresa Spears (Fr)
Lea Spelman (So)
Risto Spelman (Gr)
Bruce Alan Spence (Sr)
Carol Spencer (So)
Lorenzo Spencer (Fr)

Randy Spencer (Gr)
Warren Lee Spencer (Sr)
Kekkeeb Spendlove (Fr)
Kennie Spilsbury (So)
Kennie A. Spilsbury (So)
Craig Hugh Spotts (Fr)
Douglas S. Stacey (Jr)

Susan S. Stacy (Sr)
Yvonne Stacy (Sr)
Rosalie Stade (Jr)
Deon Staffanson (Fr)
Serena Stanger (Jr)
Cynthia Stanley (Jr)
Kim Stanley (Fr)

Mark Stanley (Sr)
Virginia Ann Stannard (Jr)
Dave Stanton (Fr)
Melinda Gay Stapley (Sr)
David Stark (Fr)
Roberta Starke (Fr)
Steve Starks (Fr)

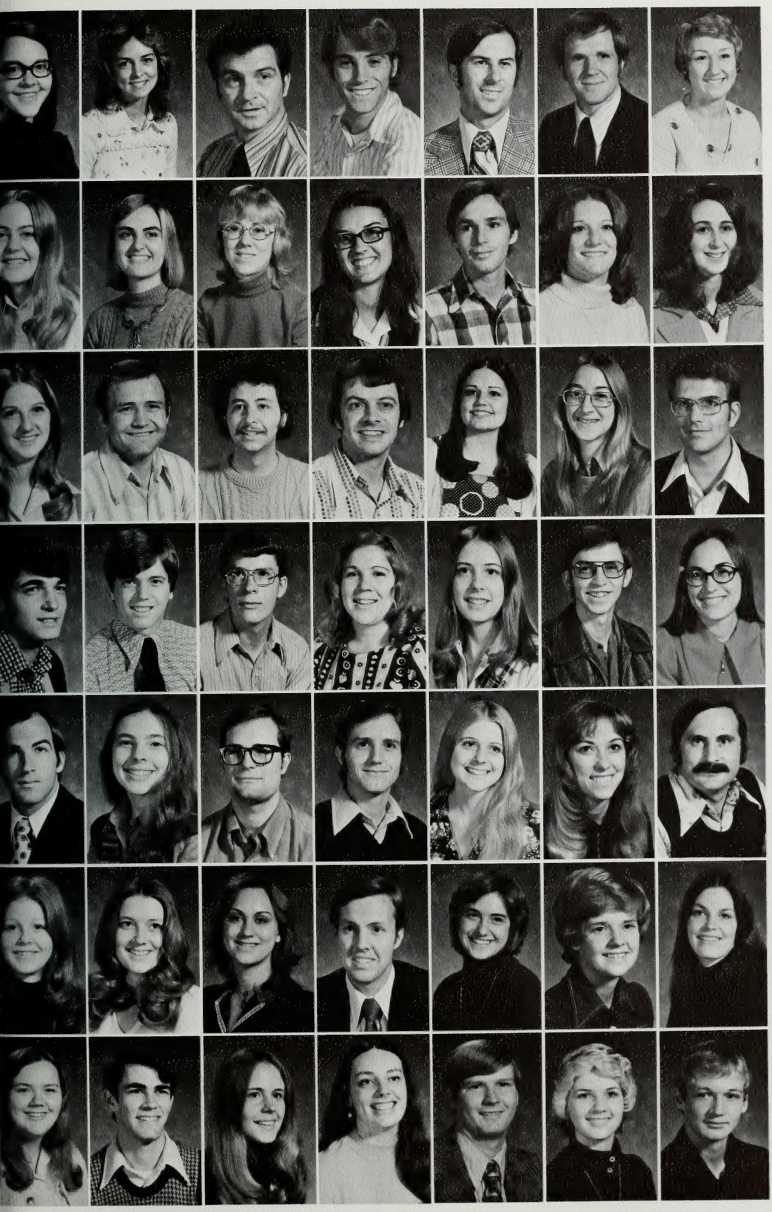

Karyn Staton (Jr)
Melodie Stauss (So)
Stephen Stayner (Fr)
Brad Steadman (Sr)
Richard B. Stedman (Sr)
Thomas Steed (Fr)
Christine M. Steele (Sr)

Jere Sharon Steele (Sr)
Pamela Steele (So)
LeAnn Stenquist (Jr)
Jody Stevens (Fr)
Kyle Stephens (Fr)
Melanie Stephens (Fr)
Toni Ann Stephens (Sr)

Carol Stephenson (Sr)
Roger Stephenson (Jr)
Craig Alan Stepp (Sr)
Paul Stettler (Sr)
Belinda Stevens (So)
Brenda Stevens (Jr)
Jackie Stevens (Fr)

Kim Riley Stevens (Fr)
Lee Stevens (So)
Paul Stevens (Fr)
Evaun Stebenson (Sr)
Tricia Stevens (So)
Chuck Steward (Jr)
Carolyn Stewart (So)

Craig Stewart (So)
William Stewart (So)
William T. Stewart (So)
Cynthia Stimpson (So)
Sandra Stinger (Sr)
George Stingley (Gr)

Julia Ann Stitt (Fr)
Julie Stoddard (Fr)
Linda Stoddard (Fr)
John Stoker (Sr)
Debra Jan Stone (Fr)
Jo Anne Stone (Fr)
Kathleen Stone (Fr)

Rebecca Stone (Jr)
Rone Stone (So)
Susan Stone (Jr)
Virginia Stone (Jr)
Bradley C. Storms (Sr)
Sydne Stott (Fr)
Brent B. Stout (Fr)

Kirtland E. Stout (Sr)

Lance Stracke (Sr)

Charles R. Strader (Jr)

Lou D. Strasburg (So)

Charles Stratton (Fr)

Julene Straw (Jr)
Ilene Stringham (Jr)
Karen Stringham (Fr)
Lila Stringham (Sr)
Jodie Strong (Sr)
Sherrie Stubbs (Jr)

Scott Stufflebeam (Fr)
Lynn Sturtevant (Jr)
Dorothy L. Stutz (Fr)
Russel Stutz (Fr)
Jerome F. St. Vincent (Sr)
David Sucik (So)
Haruko Sugimoto (Gr)

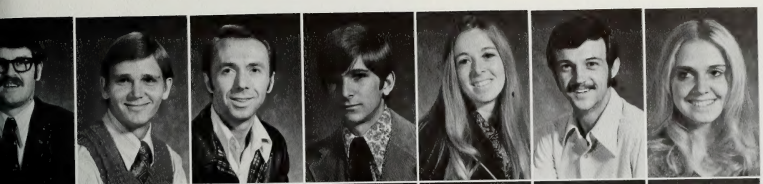

Ed Sullivan (Gr)
Michael Sullivan (Jr)
Michael G. Sullivan (Sr)
Ken Summerhays (Fr)
Donna Summers (Jr)
Jeffery R. Summers (Jr)
Diane Sumsion (Fr)

Lee Sunderlund (Fr)
Dawn Sutcliffe (Fr)
John Sutherland (Fr)
Beth Sutton (Fr)
Susan G. Sutton (Fr)
Wenda Swainson (Sr)
Vanda Swallow (Fr)

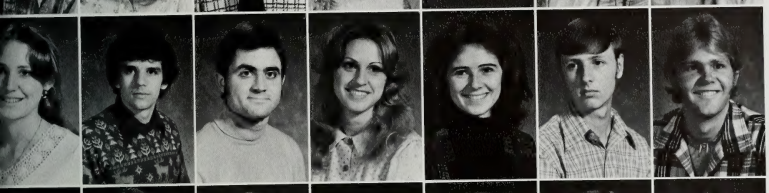

Nancee Swan (Sr)
Paul Dale Swan (Fr)
Mike Swanson (So)
Sally Swarthout (Sr)
Beckie Sweeney (Fr)
Willaim L. Sweet (Fr)
Danny L. Swenson (Fr)

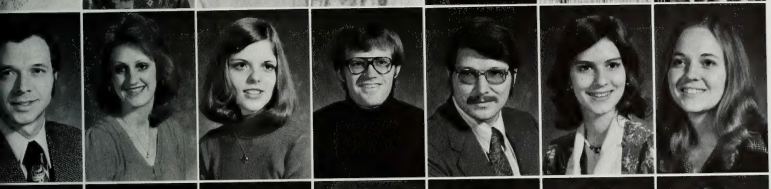

R. Craig Swensen (Sr)
Debby Swenson (Fr)
Janine Swenson (So)
Lee R. Swenson (Jr)
Ottis F. Swiger III (Jr)
Mary L. Swint (So)
Rebecca Switzer (So)

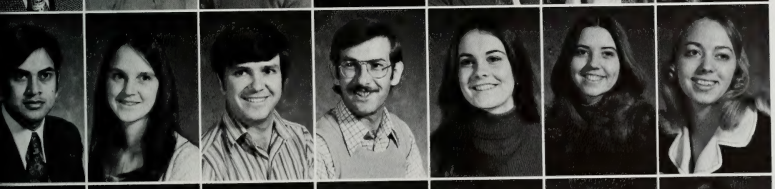

Basir H. Syed (Sr)
Carol Sykes (Sr)
P. Glenn Sykes (Sr)
Phillip L. Sykes (So)
Julia Velein Tait (Fr)
Sharol Talbot (Sr)
Marcia Taliaferro (So)

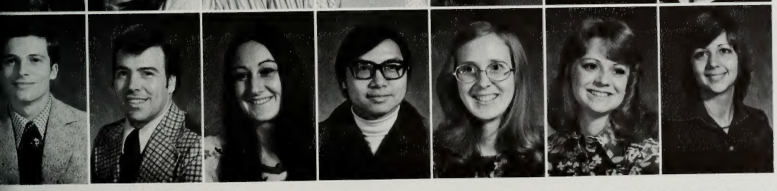

Gilbert J. Talkington (Sr)
Ben Talley (Gr)
Jenny Talley (Fr)
John Waisun Tam (Sr)
Laura Tanner (Jr)
Lisa Tanner (Fr)
Sara Jane Tapp (Fr)

Blake J. Taylor (Fr)
Brenda Taylor (Jr)
Carl Albert Taylor (Sr)

Claudia Taylor (Jr)
Edwin C. Taylor (So)
Gaylene Taylor (Jr)

Joseph Taylor (Sr)
Larry Wayne Taylor (Sr)
Leon Taylor (So)

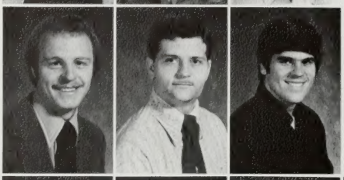

LuWana Taylor (Sr)
Mechile Taylor (Fr)
Pamela D. Taylor (Sr)
Phillip Hyrum Taylor (Jr)
Sally J. Taylor (Fr)
Sharlene Taylor (Jr)
Sue Taylor (Sr)

Suzanne Taylor (Sr)
Tyra Taylor (Sr)
Vicki Taylor (Fr)
Monica Tebbs (Fr)
Rebecca Terrlink (Fr)
Virgil Telford (Jr)
Carl Templin (Sr)

Robert Eli Teppetts (So)
Jeana Terry (So)
Julie Terry (So)
Steve Tersigni (Fr)
Nancy Tesch (Fr)
Linda Mae Testi (Sr)
Paul M. Tew (Sr)

Laura Thacker (Fr)
Susan Thacker (Sr)
Robert Thayne (So)
Kee N. Thinn (So)
Lori Lee Thiriot (So)
Christine Thomas (Fr)
David C. Thomas (Sr)

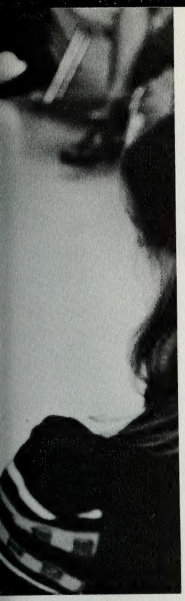

Deborah L. Thomas (Fr)
Jenete Thomas (So)
Kari Ann Thomas (So)
Melinda Thomas (Fr)
Catherine Thombs (Jr)

Brent J. Thompson (Sr)
Christy Thompson (So)
Cory Thompson (Fr)
Janis Thompson (Jr)
Kathryn Thompson (So)

Keith D. Thompson Jr. (Fr)
Kerry J. Thompson (So)
Lee Ann Thompson (Fr)
Sharon Thompson (Jr)
Terrell Thompson (Sr)

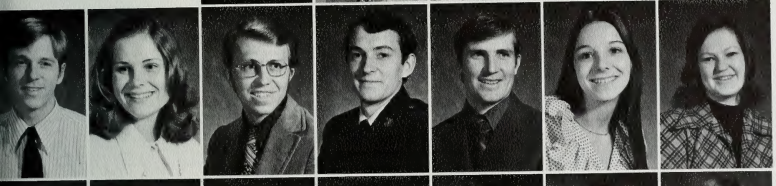

Jonathan Thomisic (Sr)
Evy Thorkelson (Fr)
Mathew Thorley (So)
Elwood Thornton (So)
Lon Dennis Thornton (Sr)
Lor Lee Thorn (Fr)
Lucille Thornton (Jr)

Cindie Thorton (Jr)
Ronald Thue (Jr)
D. Clark Thuriot (Jr)
Lori Thurman (So)
Susan Tidwell (Jr)
Suzn F. Tiede (So)
Kimberly Tilton (Jr)

Julie Timmons (Fr)
Thomas D. Timmims (Fr)
Dianne Timothy (Fr)
John F. Tippetts (Fr)
Diane Tingey (Jr)
Kevin G. Tingey (Fr)
Scott T. Tingey (Jr)

Kathy Ann Titmus (So)
Lester E. Titus (Sr)
Juliana Tjioe (Sr)
Debra Tobler (Fr)
Dave Tobler (Jr)
Karl B. Tobler (Sr)
Richard Todd (Fr)

Ryan Tohara (Sr)
Susan Toles (Jr)

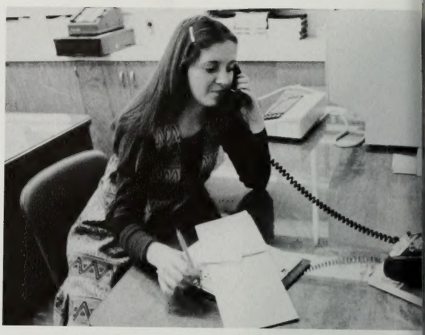

Lihai V. Tonga (Jr)
Daniel Tonks (Jr)
Tom Toolson (Sr)

Janice Toomer (Jr)
Phillip Toomey (Fr)
Robert Toone (Jr)
Kari Torgeson So)
Teri Torgeson (Fr)
Benjamin Torres (Sr)
Joanne Toth (So)

Jim Toumbs (Fr)
Phyllis Townsend (Jr)
Terry John Towsley (Sr)
Brian Tracy (Jr)
Gary Tracy (Jr)
John Tracy (So)
Nancy Trecina (Fr)

Darryl Tremelling (Jr)
Russell Trezise (Fr)
Stephen Tribble (Sr)
Daniel D. Triplett (Sr)
Taralynn Tronier (Jr)
Sandee Trout (Sr)
Teralee True (Jr)

Vicki Truman (So)
Charles Trussell (Jr)
Nancy Tubbs (So)
Denise Tucker (Jr)
LeAnn Tucker (Fr)
Robert L. Tucker (Sr)
Caroly Tueller (Sr)

Patricia Tuft (So)
Arthur Tullis (So)
Beverly Ann Turner (So)
Deborah Turner (Fr)
David Turner (Jr)
David O. Turner (Sr)
Richard Turner (Fr)

Robert Turner (Fr)
Teri Tinner (Jr)
Darrell Turpin (Sr)
Sandi Twedi (So)
Charolotte Tweed (Sr)
Paula Tweedy (Sr)
Gerald Twitchell (So)

Larry Tyssens (Sr)
Jamie Udy (Fr)
Jaci Ulmer (Fr)
Eileen Ungermann (Sr)
Arkie Upshaw (Fr)
Lynette Ure (So)
Sandra Ursaki (Fr)

Ron Utter (Gr)
Marsha Utterback (Fr)
Dale Valentine (Fr)
Shellie Valentine (Fr)
Duani Valeri (Sr)
Debbie Van Valkenburg (Fr)
Juleen Vanderstak (Jr)

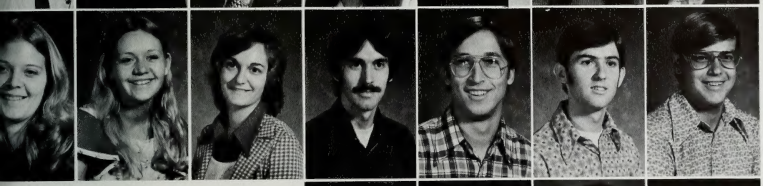

Charlayne Van Ry (Fr)
Joy Van Tassell (Fr)
Leann Vance (Fr)
Ronald Vance (Jr)
Rick Vanddenberg (So)
Kevin Van Katwrk (Fr)
Jon Vanderstek (Fr)

Roger Van Terry (Sr)
Jeff Van Vliet (Fr)
Nadie Vargas (So)
Deborah Vaughn (Fr)

Gary Vaughn (So)
Maria Veizaga (Sr)
William Vellner (Gr)
Keith Verros (Fr)

Cynthia Vice (Fr)
Pamela Vickers (Fr)
Mike Vickery (Fr)
Kathy Victor (Fr)

Marcus Vincent (Fr)
Susan Vincent (Jr)
Janice Voellinger (Fr)

Barbara Vogilsbug (Gr)
Chris Vogelsberg (Gr)
Barbara Vogelsberg (Sr)

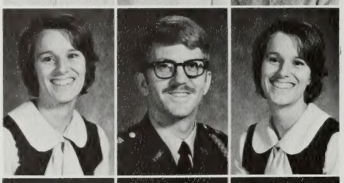

Chris Vogelsberg (Sr)
Scott Von Der Lohe (Fr)
Jennifer Voreis (Jr)

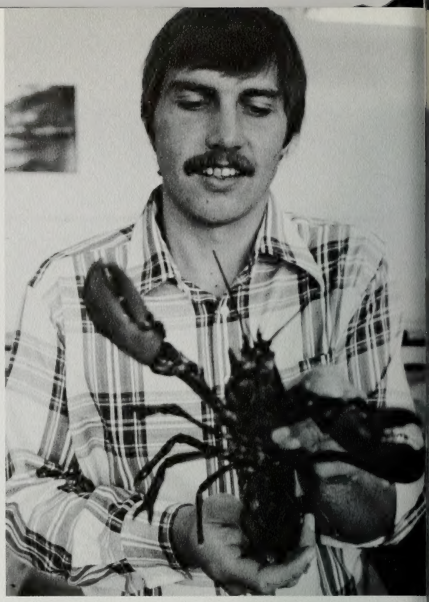

Rodney Voris (Fr)
Donna Voyles (So)
Jean Wacindo (Fr)
David Wade (Fr)
Carol Wagner (Sr)
Eugene Wagner (Fr)
John Wagner (Jr)

Michaek Wagner (Fr)
Rita Wagoner (So)
Peggy Wahlquist (Jr)
Debra Waite (So)
Delys Waite (Fr)
Ransy Waite (Sr)
Wendee Walberg (Fr)

Nanette Walborn (So)
Heidi Waldrop (Fr)
Peggy Walgren (Sr)
Margaret Walkenhorst (So)
Brad Walker (Sr)
Dan Walker (So)
Diane Walker (So)

Erie Walker (Fr)
Jack Walker (Fr)
Janice Walker (Sr)
Kathleen Walker (So)
Marilyn Walker (Jr)
Melodie Walker (So)
Patrick Walker (So)

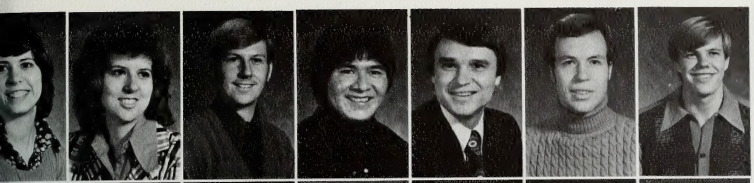

Ruth Ann Walker (So)
Sanya Walker (Jr)
Scott A. Walker (So)
Wayne Eddie Walker (Fr)
Bill Wall (So)
Ralph Wall (So)
Clark Walpole (So)

Nola Walpole (Fr)
Yvette Leigh Walrath
James C. Walsh, Jr. (Jr)
Jonelle Walsh (So)
Vic Walsh (Sr)
Brenda Sue Walters (Fr)
Kathleen Walters (So)

Karen S. Walters (So)
Kerry H. Walters (Jr)
Nick Walters (Fr)
Tina L. Walters (Sr)
Delores Walther (Sr)
Nancy L. Wangemann (So)
Christine Wangsgard (So)

Joy Wangsgard (Sr)
Cathie Ward (So)
Deanne Ward (Fr)
Janae Ward (Jr)
Mick Ward (Fr)
Paula Ward (Fr)
Virginia A. Ward (Sr)

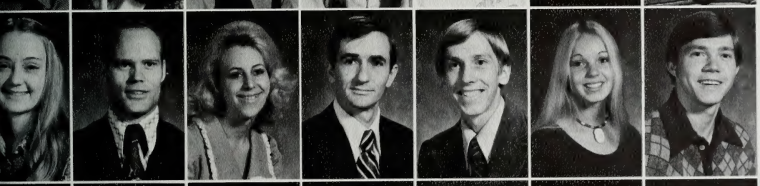

Lorraine Ware (Fr)
Keith Warner (Sr)
Nancy Ann Warner (Jr)
Roger Warnes (Sr)
Lee Warnick (Jr)
Christine Warren (Fr)
David Warren (So)

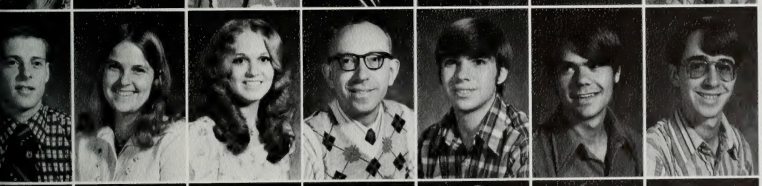

Grant Warren (Sr)
Nikki Warren (Fr)
Sandra K. Wasden (Fr)
David B. Washburn (Gr)
Douglas Washburn (Fr)
Mike Washburn (Fr)
Whitney Washburn (So)

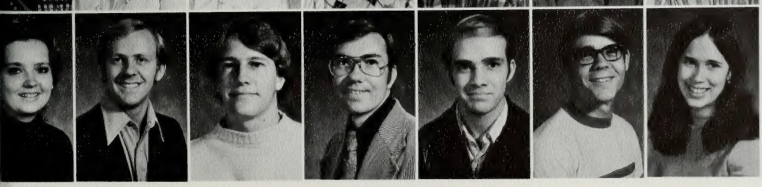

Connie Waters (Jr)
Don Watkins (So)
Greg Watkins (Fr)
Daniel F. Watson (So)
William J. Watson (Jr)
David M. Watts (Fr)
Cherie Wayman (So)

Anne Watment (So)
Gary Weaver (Sr)
Julie Weaver (So)
Laura Weaver (Fr)
Aimee Webb (Sr)
DeAnne Webb (Fr)
Judy Webb (So)

Keith Webb (Sr)
Bruce Webster (So)
Elsie D. Webster (Sr)
Vicki Weeks (So)
Robert Weenig (Sr)
Paula Weick (Jr)
Don Weidemann (Jr)

Cynthia Weiderhold (Sr)
Lynn Lee Wright (So)
Roland Weinle (Fr)
Karl S. Weiss (Fr)

Douglas Welch (Fr)
Renee S. Welch (Sr)
Karen Welker (Jr)
Vicki Welker (Fr)

Dawn Weller (Fr)
Della Marie Weller (Jr)
Wendell W. Welling (Fr)
Brock Wells (So)

Angela Wells (Jr)
Glenna Wells (Sr)
Leonard Welsh (Jr)
Janet Wendler (Gr)

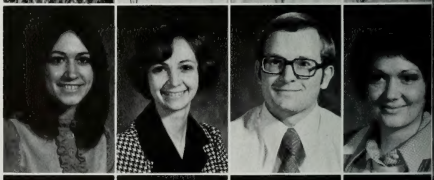

Dennis D. Wengert (Fr)
Katherine Werre (Jr)
Cynthia West (Fr)
Jeff West (Fr)

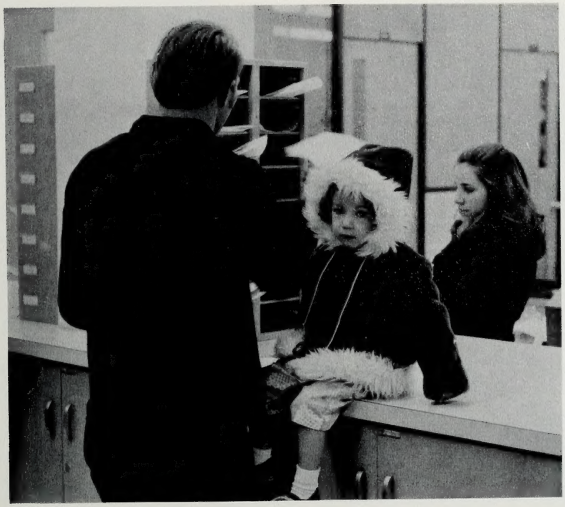

Karl West (Fr)
Shelley West (So)

Lorrie Westenskow (Jr)
Susan Westenskow (Fr)

Marjean Westergard (Jr)
Lee Ann Western (Sr)

Lelia J. Westover (Fr)
Cynthia Wettstein (So)
Craig Whatcott (So)
Laura Whatcott (So)
Becky Wheatly (So)
Sherilyn Wheeler (So)
Delon R. Whetten (Sr)

Karene Whetten (So)
Ronald D. Whipple (Jr)
Earlene Whisler (Fr)
Julie Whitaker (Fr)
Kimball Whitaker (Fr)
Linda Whitaker (Fr)
Allen D. White (Sr)

Cheri White (Jr)
Elizabeth White (Jr)
Jan White (Gr)
Jill White (Fr)
Kirk White (Fr)
Merilyn White (Fr)
Patricia White (So)

Loretta Whitehair (Fr)
James B. Whitehead, Jr. (So)
Deborah Whitehurst (So)
Jeff Whitcock (Fr)
Melanie Whitmer (Jr)
Robert P. Whitney (Fr)
Karl A. Whittington (Sr)

Kent Whittington (Sr)
Paula Sick (So)
Karen Wickam (Jr)

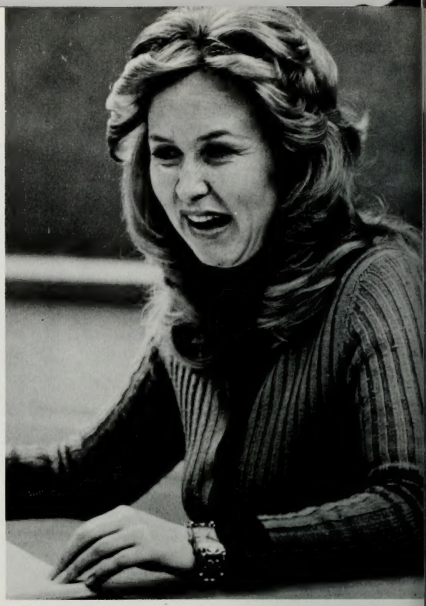

Bill Widdison (Sr)
Kay Wiemer (Fr)
Janice Wierlo (Sr)

Jennie Lee Wikey (Fr)
Ann Wilkey (So)
Cynthia Wilber (Fr)

Deanna Wilcox (Fr)
Janell Wilcox (Fr)
Lydia Wilcox (Fr)
Mark Wilcox (Fr)
Marilyn Wilde (Sr)
Van N. Wilde (Sr)
Bruce S. Wilkes (So)

Maria Wilkins (Fr)
Georgia Willand (Jr)
Cherylyn Willex (Fr)
Linda Willford (So)
Andrew L. William (Jr)
Dennis William (Fr)
Brenda Williams (Jr)

David Williams (Fr)
Dianne Williams (So)
Debbi Williams (Fr)
Breg Williams (Sr)
Heidi Williams (Fr)
Jeff Williams (Sr)
Kent Williams (Fr)

Kerry Williams (Fr)
Laurie Williams (Fr)
Kevin Williams (Sr)
Pamela Williams (Sr)
Richard Williams (Jr)
Rita Williams (Fr)
Robyn Williams (So)

Sandy Williams (So)
Sheila Williams (So)
Steven Williams (So)
Vivian Faye Williams (Jr)
James Williamson (Fr)
Joanne Williamson (Fr)
Sylvia Willich (Fr)

Dan Willis (Fr)
Debra Willis (So)
Juanita Willis (Fr)
Mary Willis (So)
Alicia Ann Wilson (Fr)
Andrew Wilson (So)
David Wilson (Sr)

Jennifer Wilson (So)
John Wilson (Fr)
Linda Wilson (Fr)
Laurie Wilson (So)
Maureen Wilson (Jr)
Theresa Wilson (Jr)
Doreen Wiltse (Sr)

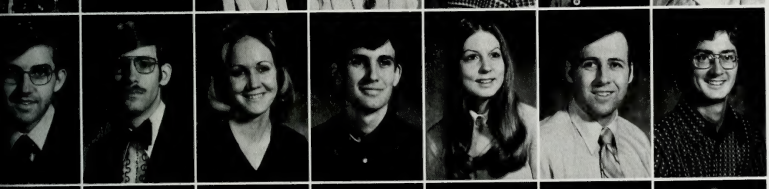

Richard Winder (Gr)
Joseph Windham (Jr)
Debra Wing (So)
Norman Wing (Fr)
Marla Winkler (Sr)
Len Winmeill (Gr)
Randy Winmill (So)

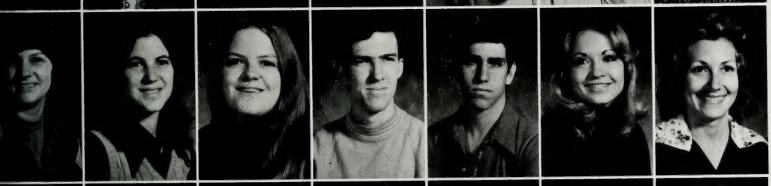

Sue Winmill (Jr)
Anne Winn (Fr)
Emily Winn (So)
William Winn (Fr)
Anthony Winters (Fr)
Ann Winterton (Jr)
Vickie Winterton (Sr)

Derek Wirth (So)
Rena Wiscombe (Jr)
Karen Wise (Fr)
Maureen Wise (Sr)
Patricia Wiseman (Fr)
Leon Wiswell (Sr)
Merilee Witt (So)

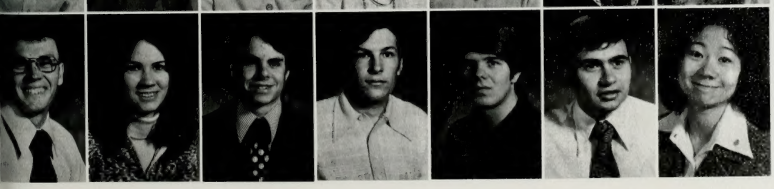

Raymond Wilson (Jr)
Marian Weffinden (So)
Mark Woffinden (Fr)
Greg Wolcott (Fr)
Scott Wolfey (So)
Anthoniett Woller (So)
Ngai-Yue Mova Wong (Jr)

Deborah Wood (Jr)
Dennis E. Wood (Fr)
Diane C. Wood (Fr)
Laurie Wood (Fr)
Rebecca Wood (Fr)
Rod Wood (Fr)
Mark Woodard (So)

Linda Woodfield (Jr)
Scott Normon Woodfield (Jr)
David Woodland (Sr)
Elizabeth Woodland (Fr)
Tim Woodland (So)
Alaine Woodward (So)
Michael Wooten (So)

Bonna Worthen (Fr)
Melinda Workman (Fr)
Geri Workman (Fr)
Wayne Woolley (Jr)
Laura Woolley (Fr)
Thomas Woodward (Jr)
Stan Woodward (Fr)

Beverly Wright (Fr)
Blaine Wright (So)
Dallas Wright (Fr)
Gayle Wright (Fr)
G. Bradford Wright (Fr)
Kathryn Wright (Jr)
Laurence Wright (So)

Lonny Wright (So)

Paula Wright (Fr)

Ralph Wright (Fr)

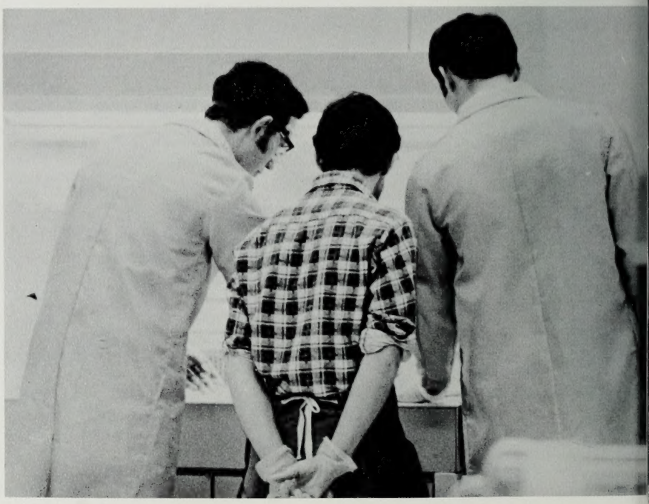

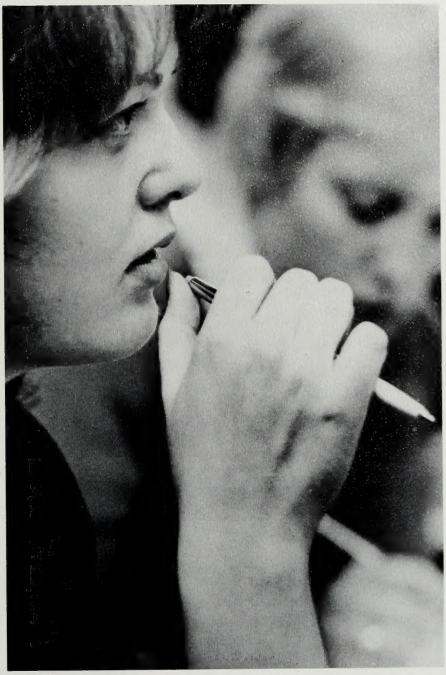

Seth Wright (Fr)
Vicki Wright (Fr)
Wesley Wright (Sr)

Chris Wyatt (Jr)
Terry J. Wyeth (Fr)
Barbara Wynn (Sr)

John H. Yancey (So)
Charles D. Yates (Fr)
Beverly Yano (Fr)

Raymond Yawn (Jr)
Evelena Yazzie (Fr)
Suzy Yazzie (Sr)

Debra Yeager (Sr)
Kenneth Yeagley (Fr)
Kim Yeakel (Sr)
JoAnn Yeates (Jr)
Debbie A. York (Fr)
Bruce W. Young (Sr)
David L. Young (Sr)

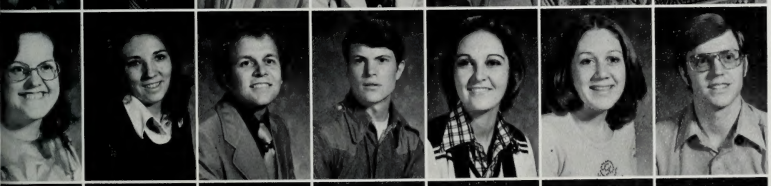

Diana M. Young (Fr)
Jill Young (Fr)
Kevin Young (So)
Rob Young (Fr)
Robin Young (So)
Tanni Young (Fr)
Carl Eric Youngberg (So)

Larry Zacharias (So)
Terrill Zech (Sr)
Liza B. Zenni (Fr)
Gloria Zeugachmidt (Fr)
Greg Zippi (So)
Jacqueline K. Zins (Sr)
Pepper Zylks (Fr)

TIME TOMORROW

Yes, time passes quickly.

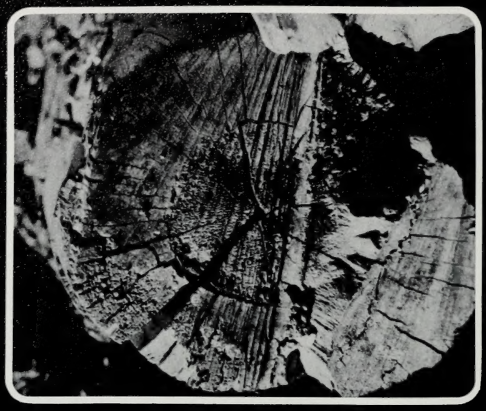

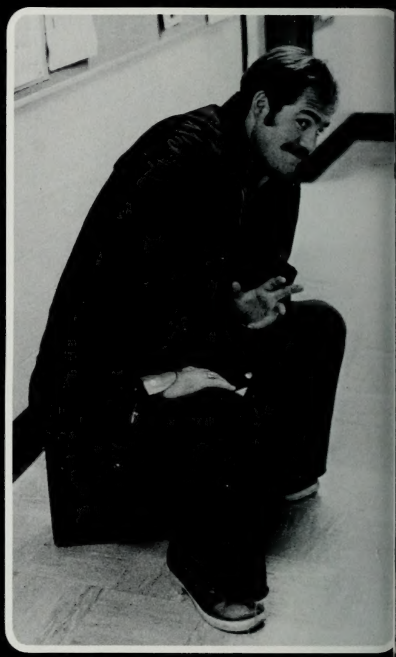

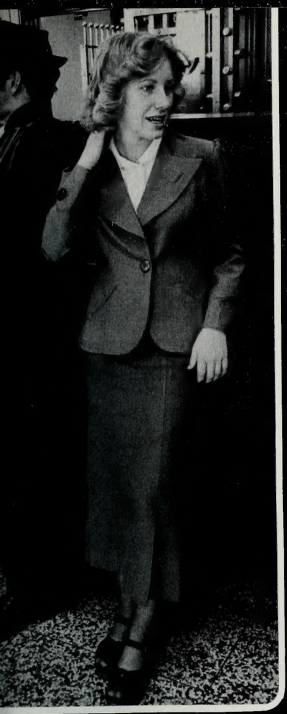

and time goes on,

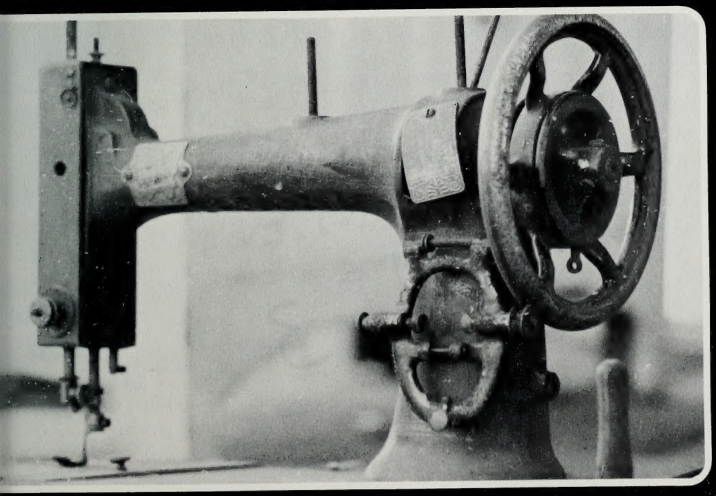

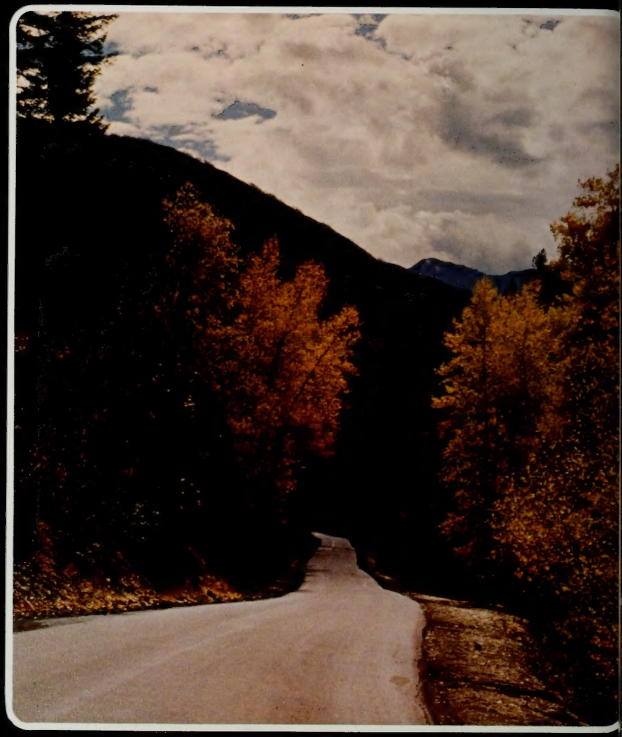

But with us are memories
hat will never cease to be.

Memories of days past and gone,

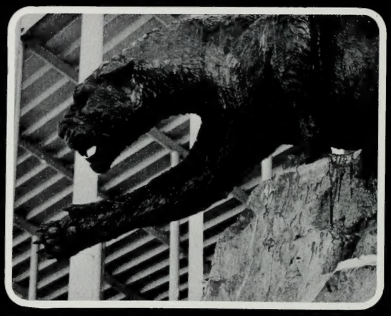

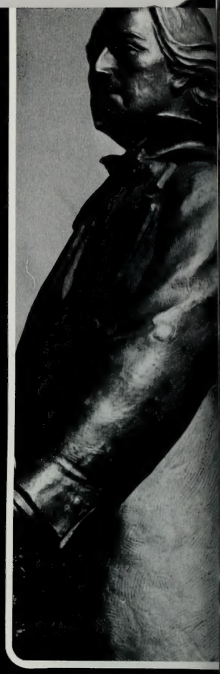

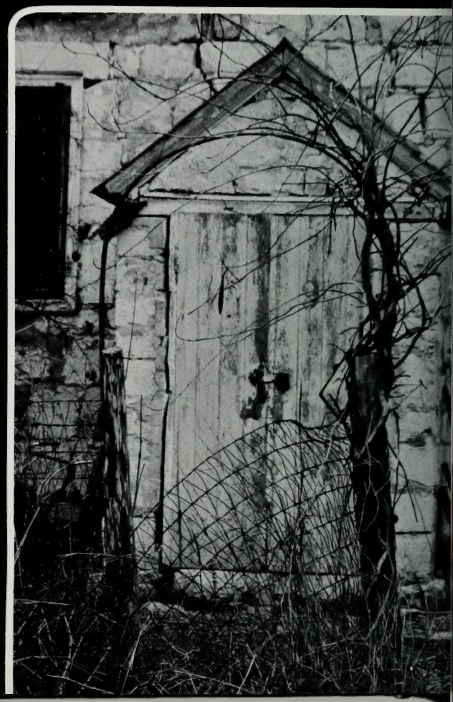

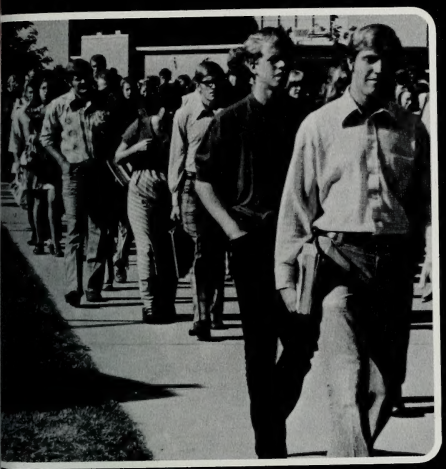

Find Help Fast
in the Bible
Pages

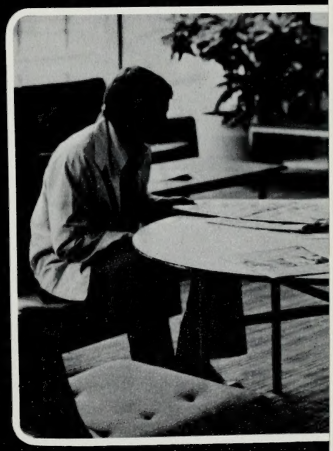

Days of happiness
gone by.

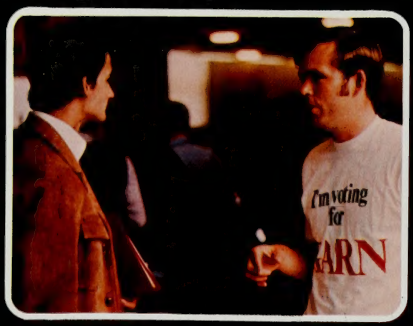

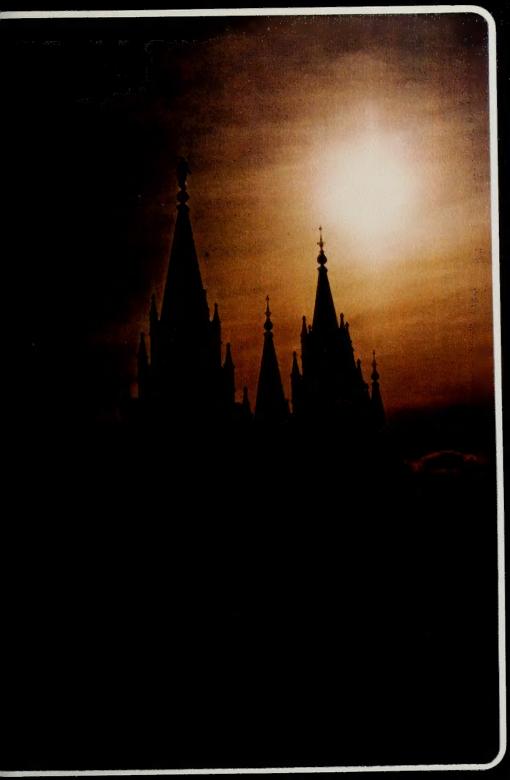

Days at BYU.

Our cup runneth over . . .

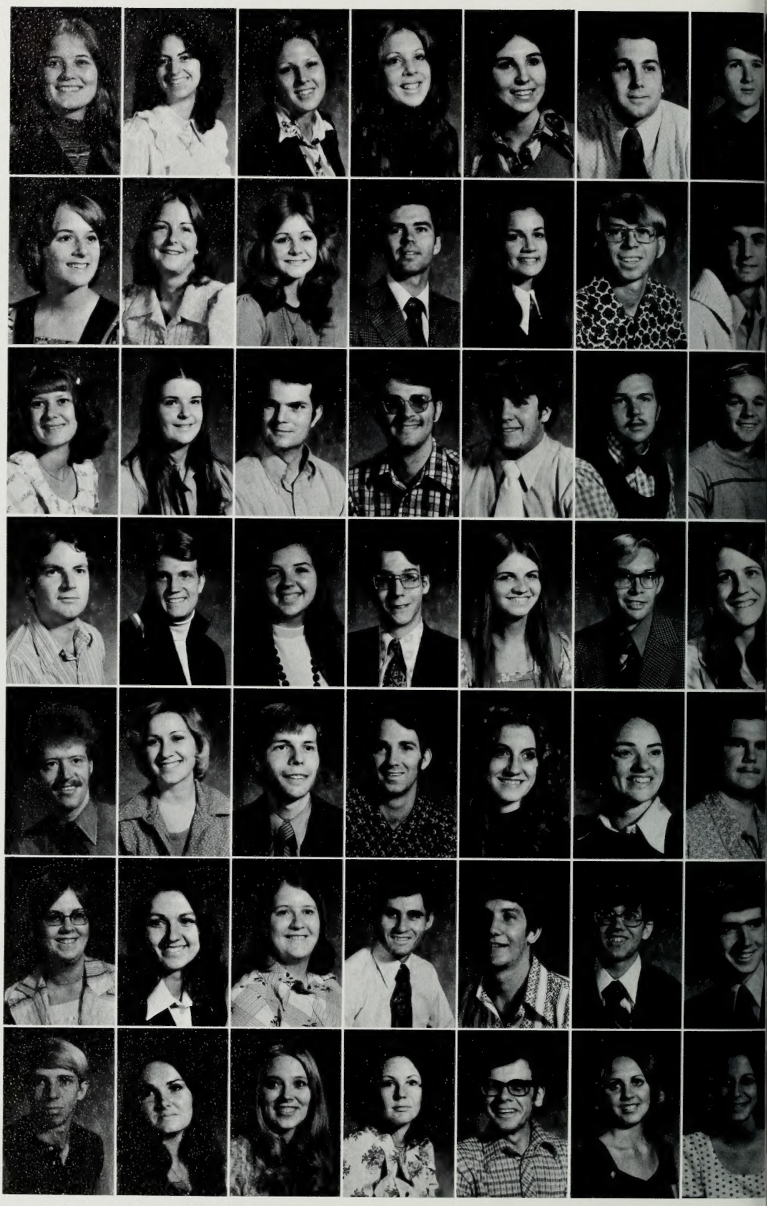

Sandi Abegg (Fr)
Flavia Acetta (Fr)
Judy Adsero (So)
Cindy Albrecht (Fr)
Pam Aguilar (Fr)
James Alexander (So)
Kevin Allred (Fr)

Marilyn Allred (Fr)
Nancy Apple (Sr)
Sherrie Argyle (Fr)
Ronald D. Arnott (Sr)
Cynthia Arthur (Fr)
Bruce Bagnall (Fr)
Steven Baldridge (Jr)

Ruth Ann Balls (Fr)
Kim Marie Bannan (So)
James L. Barbre (So)
Michael D. Barclay (Fr)
Robert D. Barlow (Fr)
Colyn R.G. Barnes (Fr)
Joel B. Barney (Fr)

Robin K. Barnum (Fr)
John Barraclough (Fr)
Patricia Batschi (Fr)
Patrick Beattue (Fr)
Barbara Beck (Fr)
David Reed Beck (Sr)
Karen Ann Beckstead (Fr)

Jerome Beesley (Fr)
Lisa Bennett (Fr)
William S. Bigelow (So)
Richard Bjelland (Jr)
Denise Blackburn (Fr)
Lisa Bolin (So)
Lt. Dale W. Boucher (Jr)

LuRene Bowcut (Fr)
Brenda Bridger (So)
Sandra Brinkerhoff (Fr)
Paul Brown (Gr)
Kerry Buck (Fr)
Gary Buckner (Fr)
Lowell Bunker (Fr)

Howard Burch (Fr)
Linda Burns (Fr)
Celeste Butterfield (Fr)
Laurie Caldwell (Fr)
Gregory Cann (Sr)
Lori Carter (So)
Helen Castro-Conde (Fr)

more students!

Dennis Lloyd Ceran (Fr)
Lori Cesna (Fr)
Karen Chapman (So)
Susan G. Chipman (Fr)
Michelle Chrisman (Fr)
Jared W. Christensen (Fr)
Morgan Christensen (Fr)

Connie Clark (Fr)
Melva J. Clark (Fr)
Bradley K. Clevenger (Fr)
Claudia Cline (Fr)
Paul D. Cline (Sr)
Anita Jean Cook (Gr)
Pamela Sue Cook (Fr)

Michelle Costello (Fr)
Mona Cowley (Jr)
Linda Cragun (Fr)
Ellen Cripps (Fr)
Kathy Crooks (Fr)
Gregory J. Cunningham (Fr)
Deborah Curtis (Fr)

Laurie Davies (Fr)
Cynthia Ann Davis (Fr)
Lee Ann Davis (Jr)
Kevin Z. Dawson (Fr)
Lisa Day (Fr)
Terrie Day (Fr)
Joel Deceuster (Jr)

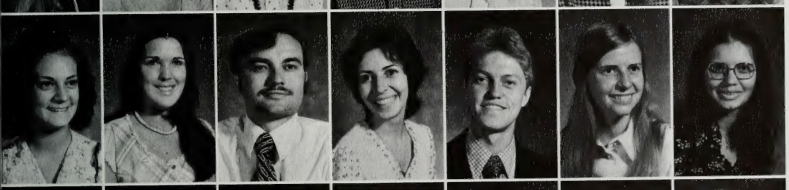

Ramona Decker (Fr)
Sue Delahoyde (Fr)
Richard P. Denny (Sr)
Julie Dickerson (So)
Jeffrey R. Doermann (Fr)
Deena Doerfler (Fr)
Denise A. Dominguez (Fr)

Barbara Done (Fr)
Sharon L. Dortch (Fr)
Cynthia Dragoo (So)
Jerry F. Drinkwater (So)
Edward E. Drury III (Jr)
Susan Duffy (Fr)
Carolyn Duke (Fr)

Diane Dunn (So)
Marlene Ekins (Fr)
Suzanne Eldredge (Fr)
Susan Ellis (Fr)
Yvonne Ellis (Fr)
Kevin M. Engel
Elizabeth E. Ensign (Fr)

Harley Evans (Fr)
Diana Facey (Fr)
Peggy A. Fechser (Fr)
Melanie Feller (Fr)
Debbie Fenton (Fr)
Bart Ferneluis (Fr)
Susan Finlayson (Fr)

Janice Fleming (Fr)
Mike Fluckiger (Fr)
Susan Kay Foster (Jr)
Linda Foth (Fr)
Gregory E. Francis (Fr)
Joann Francis (Fr)
Margaret Francis (Jr)

Jim J. Franklin (Fr)
James B. Fronk (Fr)
Barbara Fry (Fr)
Scott Gale (Fr)
Naomi E. Goodwin (Fr)
Robert Gowans (Fr)
Clayton Grant (Fr)

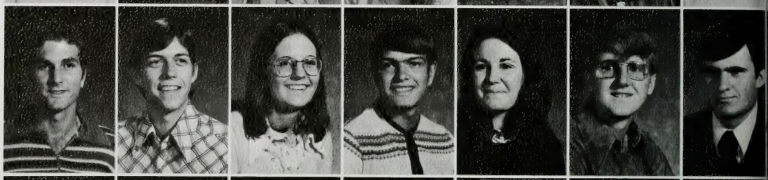

Lamar Allred Grant (Fr)
Marjorie Gray (Jr)
Larry Guinn (Fr)
Paul D. Guymon (So)
Jeanine Hagler (Fr)
Rebecca Hanks (Fr)
Merrill Hanny (So)

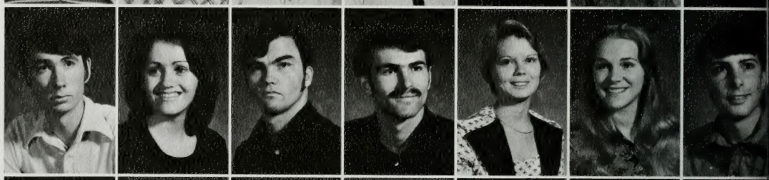

Roger S. Hansen (Fr)
Aloysius Hanson (Gr)
Kim Hanson (Fr)
Marion Harrison (Fr)
Sandra Henderson (So)
Marcus W. Henry (So)
Shelley Rae Hill (Fr)

Gary C. Hinckley (So)
Carla Ann Hinkle (Sr)
Dennis Hogue (Fr)
Lee Holdaway (Gr)
Robert L. Hollings (Fr)
Elaine Hoyt (Fr)
Valerie Hudsen (Fr)

Marcy Huffman (So)
Ryan Hulbert (Fr)
Todd L. Jackman (So)
Annette James (Jr)
Cynthia James (So)
Barbara E. Jensen (Jr)
Kathy Jensen (Jr)

here's always room for one more . . .

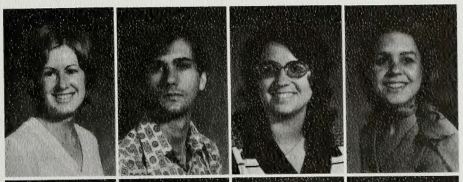

Patricia Jensen (So)
Kelly Johnson (Fr)
Nancy K. Johnson (Jr)
Rosanne Johnson (So)

Dianne Jolovich (Fr)
Gaye Jones (So)
Melinda Jones (Fr)
Valiant Jones (Fr)

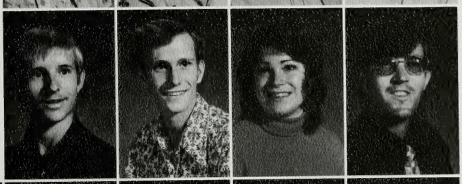

John Karas (Fr)
Kerry Kartchner (Fr)
Kay Kearsley (Jr)
Michael Kent (Sr)

Brenda Kerkhoff (Fr)
DeborahAnn Kinoaid (Fr)
Naomi Khepper (So)
Karen Koberna (Fr)
Sharon Lammers (Fr)
Janette Landeen (So)
Karen Langstaff (Fr)

Linda Sue Larsen (So)
Wendell Larson (Fr)
Shannon Lathrop (Fr)
Jack Levbke (So)
Blaine Leonard (Fr)
Janet Lerch (Fr)
Diane Linford (So)

Rhonda Lorenc (Fr)
Elizabeth Louch (Fr)
Gina Ludwig (Fr)
Kristin Lundahl (Fr)
RoseMary Lundholm (Fr)
Loralyn Lutz (Fr)
Duane Mabey (Fr)

Kimberly Macfarlane (Jr)
Stacey Macfarland (Fr)

Patti Jo Madsen (So)
Timoth R. Maher (Jr)

Julie Marchant (Fr)
Richard Marden (Fr)
Chris Marquis (Fr)
John Marsden (So)
Susan Marsden (Fr)
Linda Mason (Fr)
Steve Mastin (So)

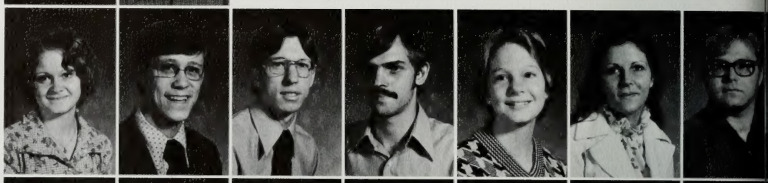

Harvey Mathis (So)
Curt Mathson (Sr)
Loree Matthews (Fr)
Sheerie Maupin (So)
Christie Maxwell (Fr)
Sherrie McBride (Fr)
Sandy McDermott (Jr)

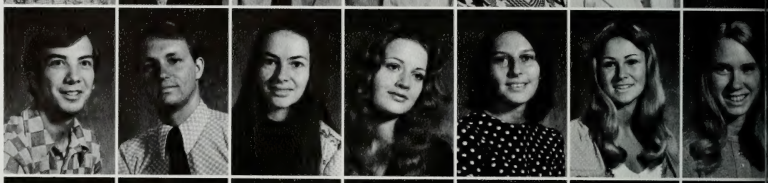

Randy McGee (Fr)
Joanne McGhie (Sr)
Davla McGraw (Jr)
Douglas McGregor (Fr)
Lisa Kay Meadows (Fr)
Tia S. Medill (Fr)
Linda Merrill (Fr)

Brian Miller (Fr)
Gail Milner (Fr)
Michael Minson (Fr)
John Molcak (Fr)
Lorraine Montgomery (Sr)
Jaydene Moody (Fr)
Stanley Moores (Fr)

LynAnn Morgan (So)
Robert Morgan (Fr)
Glen Mullis (Fr)
Francine Muldon (Sr)
Christopher Myers (Fr)
Lonny Natter (Fr)
Brian Nash (Fr)

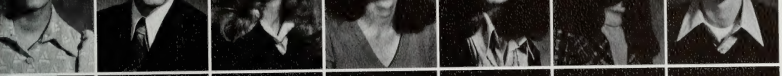

Vickie Nausin (Fr)
Michael Neeley (Sr)
Christine Nelson (Jr)
Deana Lynn Nelson (Jr)
Gwen Nelson (Fr)
Linda Nelson (Jr)
Randall Newquist (So)

Michael Newsome (Fr)
Lee Nickell (Fr)
Gary Nielsen (Fr)
Otto Nulla (So)
Jan Olsen (Fr)
Maren Olsen (Fr)
Jolene Olson (Fr)

William Owens (Sr)
Bobby G. Owensley (So)
Sandra Pack (Fr)
David A. Palmer (So)
Luree Palmer (Jr)
Diane Palmer (Fr)
Kathleen Parmelee (Fr)

Diane Paul (Fr)
Yvonne Pederson (Sr)
Elizabeth Peterson (Jr)
Kathleen Pickett (So)
Penelope Kay Pike (Fr)
Gretchen Pile (So)
Sheryl Polander (Fr)

Morrise Marshall (Fr)

Hey, did you say "y" comes before "u"?

Rodney Poulsen (So)
Debbie Prather (Fr)
Jan Powell (Jr)

Pamela Powers (Fr)
John Price (Fr)
Jennie Purnell (Fr)

Laurie Pyper (Fr)
Guy Queens (Fr)
Marian Queen (Fr)

Pearl Raef (Jr)
Connie Rasmussen (So)
Lynn Reamer (Fr)

Darla Redifer (Fr)
Scott Rhien (So)
Geoff Richards (Fr)
Becky Ann Richey (So)
Karli Richey (Jr)
Dwain Rickertsen (So)
Joseph Roark (Fr)

Greta Robinson (Fr)
Darell Rogers (Fr)
Janette Roundey (Fr)
Grant Rowley (Jr)
Lisa Royal (Fr)
Dale Russell (Fr)
Kathleen Russell (Fr)

Patti Russell (Fr)
Maria Sanchez (Fr)
Ken Sanders (Fr)
Paulo Santos (Fr)
Robyn Savage (So)
Diane Scott (Jr)
Shannon Savage (Jr)

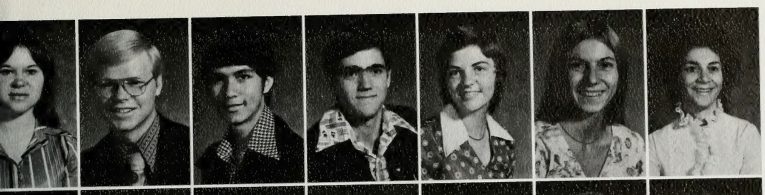

Lorene Seaborn (Fr)
Larry Seawright (So)
Allen Septon (Fr)
Mark Shattuch (Fr)
Karen Shaw (Fr)
Doreen Shepleu (Fr)
Sally Slocum (Gr)

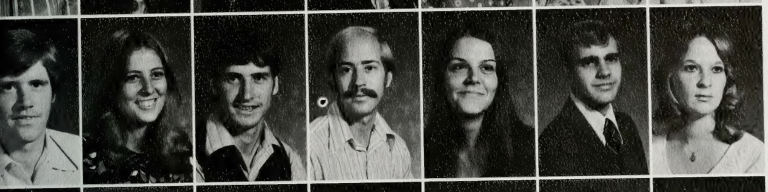

Brian Smith (Fr)
Christine Smith (Fr)
Kelly Smith (Fr)
Randall Smith (Jr)
Theo Sorensen (So)
Rick Soulier (Jr)
Camille Spencer (Jr)

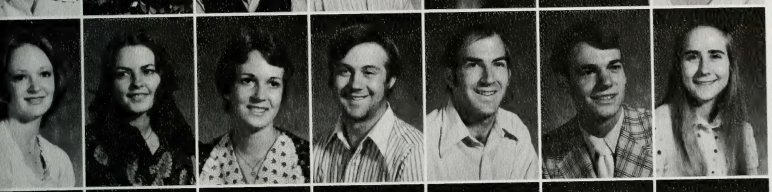

Janet Staton (Fr)
Diane Steele (Fr)
Anna Stevens (Fr)
Drew Stevenson (Jr)
Craig Alan Stewart (Sr)
Terry Stimson (Fr)
Colleen Stirling (Fr)

Rachael Struve (Jr)
Brent Summerhays (Fr)
Kathryn Tabler (Fr)
Deanne Tagg (Fr)
Don Tanner (Fr)
Larraine Teeples (Fr)
Patricia Tew (Fr)

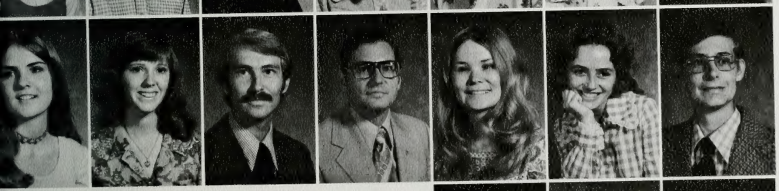

Janene Thackeray (Fr)
Joy Thatcher (Fr)
Richard Thomas
Everett K. Thompson (Fr)
Sharon Thomsen (Jr)
Diane Timothy (Fr)
Eric Tolliver (Fr)

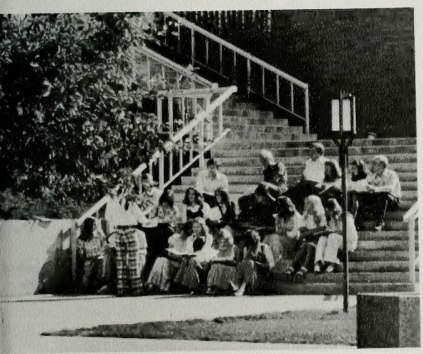

David Treanor (Fr)
Rebecca Tribe (Fr)
Frank Tsosie (Fr)

There are more . . .

more . . .

Lois Anne Turner (So)
Mary Louise Tullius (Jr)
Clarissa Tuttle (So)
Nancy Updike (So)
Carol Anne Vasso (Fr)
Trudy Virtanen (Jr)

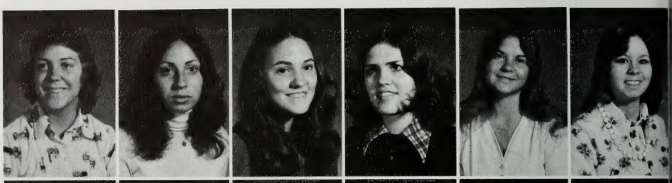

Kevin Wade (Jr)
Michael Wagner (So)
Lanny Waite (Jr)
Flora Walker (Fr)
Bryce Ward (So)
Katherine Ward (Fr)

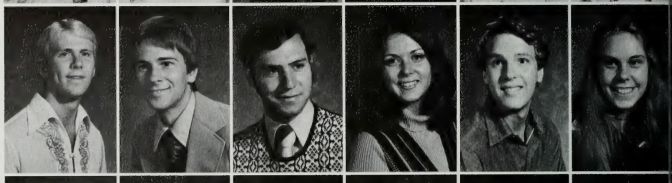

Shel Watchman (So)
R. Charles Watkins (Sr)
Ken Watkins (Jr)
Carla Watson (So)
Natash Wayman (Fr)
James W. Webb, Jr. (So)

Susan Melissa Webb (So)
Pat Wenenkel (Jr)
Joann Welch (Fr)
Carol Westenskow (Fr)
Diane Whatcott (Jr)
Laura Lee White (Fr)

Wyla White (Fr)
Marvin Whyte (Fr)
Kathy Wight (Fr)
Frances Williams (Fr)
Keith G. Williams (Fr)
Mary A. Williams (Fr)

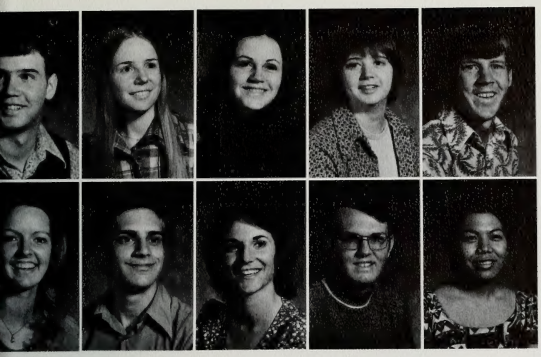

Andy Wilson (Fr)
Mary Wilson (Fr)
Terri Lee Winder (Jr)
Carol E. Wolph (Fr)
Daniel K. Woodbury (Fr)

Diane Woodland (Fr)
Joseph R. Wright (Fr)
Myrtle Wroght (So)
Robert Earl Young (Jr)
Roselani Young (Sr)

and more!

One of the earliest Banyans still in existence in the archives of the University is this 1911 model published by the Junior Class.

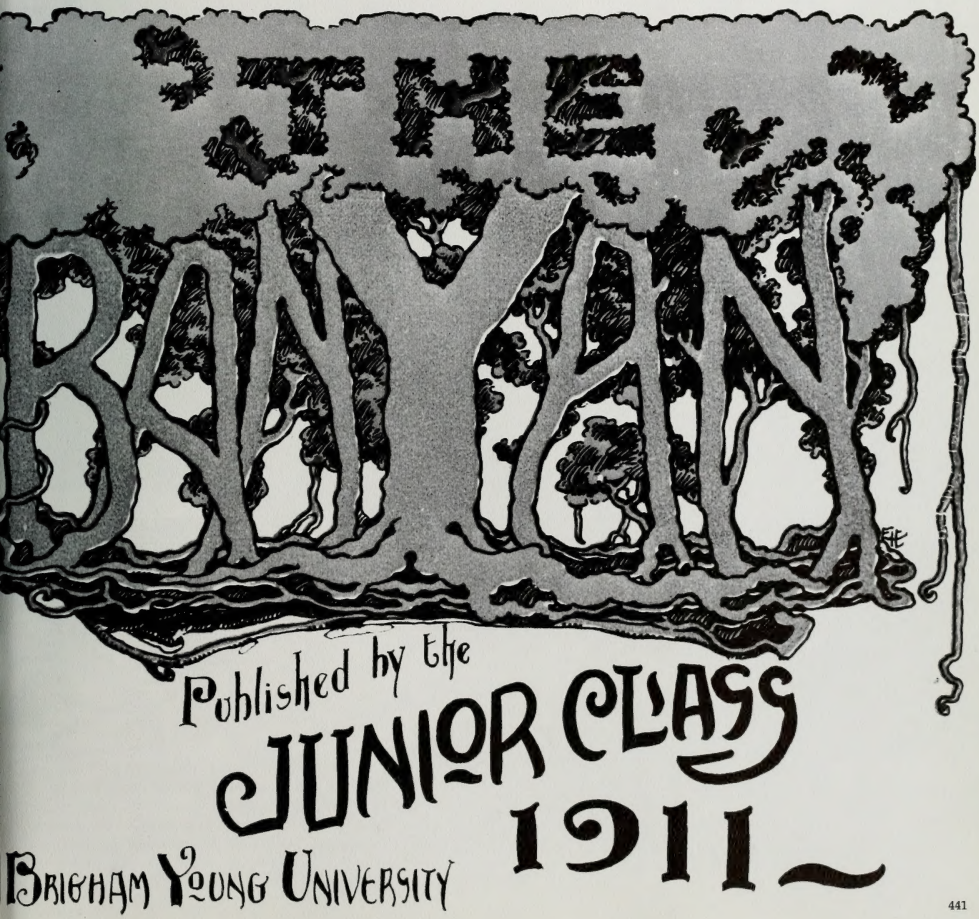

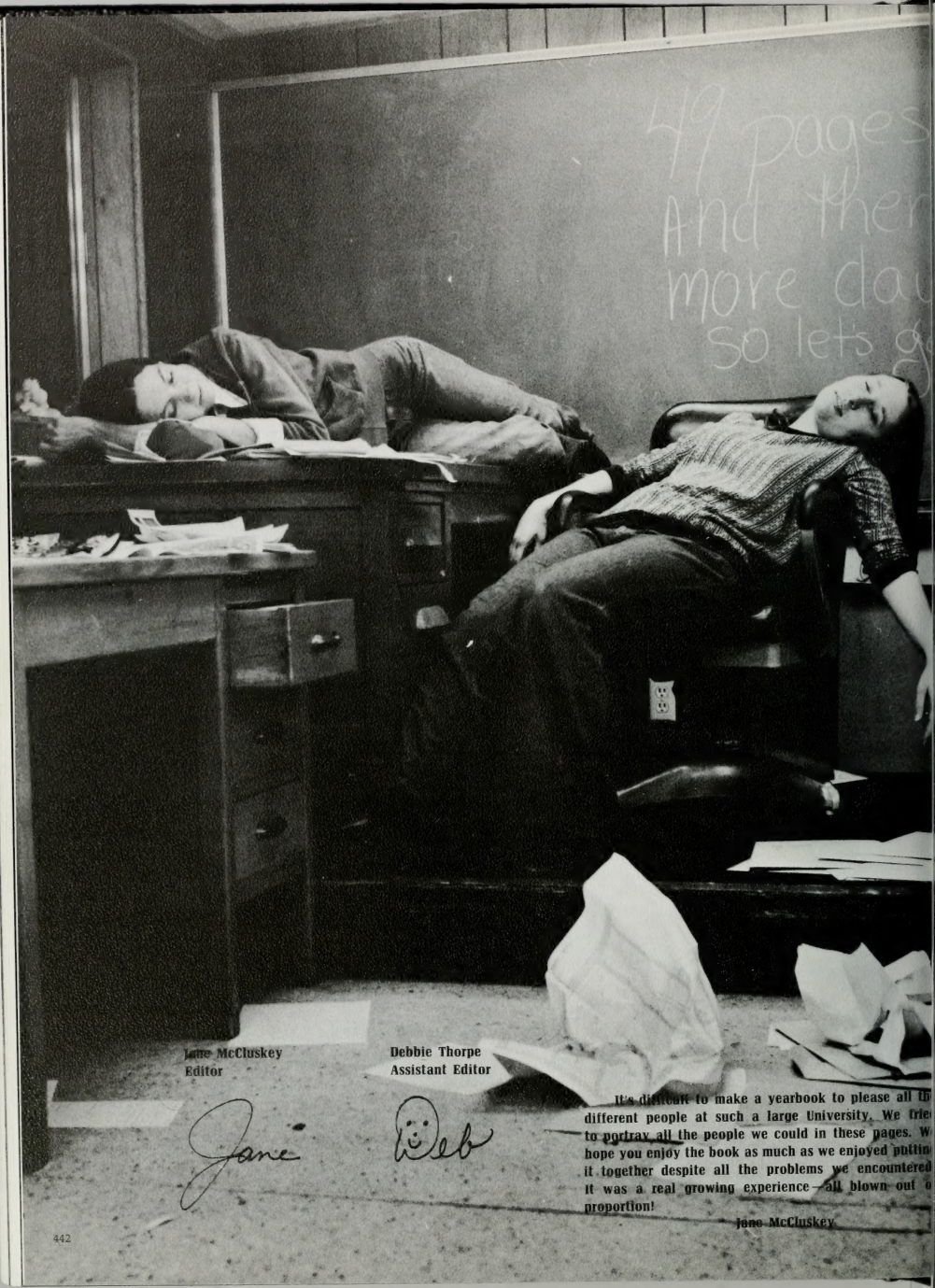

Jane McCluskey
Editor

Debbie Thorpe
Assistant Editor

It's difficult to make a yearbook to please all th different people at such a large University. We trie to portray all the people we could in these pages. W hope you enjoy the book as much as we enjoyed puttin it together despite all the problems we encountered It was a real growing experience—all blown out o proportion!

Jane McCluskey

INDEX

A

Aamoot, W. Garth 329
Aaron, John Wendel 329
Abbate, Joseph 329
Abbott, Lori Alaine 329
Abbott, Nina Elizabeth 329
Abegg, Sandra L. 422
Abel, Reese Arnet 329
Abraham, Robert Arden 329
Accetta, Flavia Maria 422
Acosta, Mary Angela 329
Acree, David Armond 329
Adams, Deanna 329
Adams, Dianne 329
Adams, Eve 329
Adams, Franklin Clark 329
Adams, Ilene 329
Adams, James Stowell 329
Adams, Keith LeRoy 329
Adams, Kevin Roy 329
Adams, Larry Kevin 329
Adams, Lindy Lou 267
Adams, Marsha Lee 268
Adams, Richard T. 329
Adams, Wendy Lee 329
Adams, William Jenson 329
Adamson, Brenda Rose 271
Adsero, Judy Ann 422
Afarian, Kathryn Mary 329
Aguilar, Pamela V. 422
Ahmadi, Roxanne Shamse 329
Airmet, Wayne Seaton 329
Akin, Larry David 329
Alba Rene Rodolfo 246, 257
Albers, Candis L. 329
Albrecht, Cindy 422
Albright, Alan Earl 198
Aldridge, Paul K. 329
Alexander, Bonnie Mary 329
Alexander, Deon June 329
Alexander, Douglas C. 329
Alexander, James F.D. 422
Alexander, Janet Lee 329
Aley, Michael George 329
Alger, Sybel 329
Ali, Irfan 329
Allan, John Whiting 329
Allan, Karen 329
Allan, Lynn Rockne 205
Allan, Randall Dean 329
Allen, Arthur Weeks 329
Allen, Craig Eugene 330
Allen, Daniel Larry 330
Allen, Gale Harlon 330
Allen, Jeannine 330
Allen, John Carter 330, 246
Allen, Nancy 330
Allen, Pamela Adair 330
Allen, Paula Joy 330
Allen, Robin Mary 330
Allen, Scott Edwin 330
Allen, Terry Dwain 263
Alley, Cassandra Emily 330
Alley, Russell Irwin 330
Allison, Julie 330
Allred, Alan Lance 330
Allred, Anita 330
Allred, David John 330
Allred, Grant L. 424
Allred, Janet 330
Allred, Janet 330
Allred, Kevin Eugene 422
Allred, Kevin L. 330
Allred, Lisa 330
Allred, Marilyn 422
Allred, Patricia 330
Allred, Ruth Ann 330
Allred, Steven Hugh 263
Allred, Steven K. 263
Allridge, Michele 256
Almond, Ellen E. 330
Altman, Vicki Lynn 330
Alvarez, Carlos C. 162, 330
Alvord, Amy Kathleen 330
Alvord, Gregg Irwin 330
Ameling, Glenn Alan 330
Amundsen, Michael F. 330
Andelin, Gary Lee 330
Andelin, Mark Farley 330, 259
Andersen, Elaine 131
Andersen, Neil Linden 242, 243
Andersen, Stephen H. 330
Anderson, Barton Jay 271
Anderson, Bryce Reed 330
Anderson, Cathy 330
Anderson, Cathy Elaine 330
Anderson, Chris Hales 330
Anderson, Dale Owen 330
Anderson, Douglas M. 261
Anderson, Janet 330
Anderson, Jeannine L. 330
Anderson, Jill Renee 330
Anderson, Jon David 330
Anderson, Joseph A. 330, 230
Anderson, Joseph Hayde 230
Anderson, Joseph Louis 230
Anderson, Kurt Lloyd 131
Anderson, Laurie Jayne 330
Anderson, Lili Dehoyos 330
Anderson, Linda Carol 330
Anderson, Linda Jean 330
Anderson, Lisa Marie 331
Anderson, Lowell B. 331
Anderson, Marilyn 331
Anderson, Mark A. 265
Anderson, Mark Errol 265
Anderson, Mark L. 265
Anderson, Mark Layton 265
Anderson, Mark Tucker 265
Anderson, Milo Gordon 331
Anderson, Nancy 331
Anderson, Peggy 331
Anderson, Renae 331
Anderson, Robert Kent 331
Anderson, Rodney Frank 243
Anderson, Rodney Keith 331
Anderson, Ron Kent 331
Anderson, Rudy Fred 331
Anderson, Sonja Jessie 331
Anderson, Suzanne 331
Anderson, Sylvia Ann 331
Anderson, Tamara 331
Anderson, Travis T. 331
Anderton, Michael Don 331
Andrew, Gregory Robert 331
Andrew, Ronald Robert 264
Andrews, Nancy Jane 331
Andrews, Patricia M. 331
Andrus, David Calvin 331
Andrus, Howard Phil 226, 227
Andrus, Jeffrey Kirk 234
Andrus, Laron Chapin 331
Andrus, Laron Craig 226
Andrus, Sandra Kay 331
Anthon, Larry Ross 331
Anthony, Melvin Kent 332
Anthony, Sharon Flores 332
Anthony, Vernon Lowell 331
Apgood, Pamra 331
Apgood, Paula Jean 331
Apple, Nancy Christine 422
Appleton, Pamela Jane 331
Arai, Seijo 331
Arakaki, Arlette Leiko 331
Arbon, Linn 331
Archibald, George Leon 331
Arciniega, Julio R. 331
Arciniega, Rebeca Ester 331
Argyle, Sherrie Kay 422
Arita, Donna Marie 331
Armenta, Alfonso Jr. 331
Armitage, Karle J. 331
Armstrong, Clara Ellen 331
Armstrong, Meredith C. 331, 332
Arnett, Vickie Jane 331
Arnold, Patricia Pearl 332
Arnold, Robert M. 230
Arnott, Ronald Dean 422
Arrington, April Ann 331
Arrington, David Lees 162
Arthur, Cynthia Lu 422
Asay, Devin N. 230
Asay, Kim Sessions 331
Ashbaugh, Susan Ilene 331
Ashberger, Cindy Jan 331
Ashby, Janet Elizabeth 331
Ashcraft, Harold T. 331
Ashton, Cheri Lynn 267
Atkin, Doyle Cox 178
Atkins, David Randall 331
Atterton, Diane Carol 332
Atwood, Ronald Perry 271
Au, Benjamin K.K. Jr. 332
Aughenbaugh, David D. 332
Aukland, Diane Eileen 332
Austin, Laurie Ann 332
Aylworth, Daniel P. 332
Azzolina, David Sean 332

B

Babcock, John Ross 210
Babcock, Robert Frank 332
Bacastow, Laurie Jean 332
Bachrach, Randolph G. 246
Backus, Elaine Athene 332
Baclawski, Charles Z. 332
Baer, Lise Marie 332
Bagley, Teri Dee 332
Bagnall, Bruce 422
Bagshaw, James Brent 332
Baier, Wanda Lynn 332
Bailey, Brenda 332
Bailey, Donald Freder 263
Bailey, Henry M. 332, 254, 255
Bailey, Marilyn Sue 332
Bailey, Robert Lee 332
Bailey, Steven Wilford 332
Bailey, Tana Jean 332
Baird, Adrian Guy 235
Baird, Blaine Thompson 332
Baird, James Richard 332
Baird, Nadine 332
Baker, Amy 332
Baker, Beryl Ruth 332
Baker, Carol Lynn 243
Baker, Corinne Lee 332
Baker, Cynthia 244, 243
Baker, David Wayne 226, 227
Baker, Dena 332
Baker, Evan Lewis 332
Baker, Gail 332
Baker, Gary Ronald 332
Baker, Jay Bryan 332
Baker, John Morris 264
Baker, Kenton Lee 232
Baker, Stephen Reed 194, 195
Baker, Tamara 332
Baker, William Johnson 332
Bakes, Ann 332
Balafas, Vicky Lyn 332
Baldridge, Steven Wayne 422
Ballard, Gwenda Kaye 332, 237
Ballard, Hollace Ruth 332
Ballard, Mary Alice 332, 231, 228
Ballash, Donald William 333
Ballentine, Brian Todd 333, 243
Ballif, Georganne 254, 255
Ballou, Patricia D. 333
Balls, Ruth Ann 422
Bandley, Linda R. 333, 256
Bandley, Teri Lynn 254, 256
Bangerter, Kent Omer 333
Bangerter, Wanda Lyn 333
Bannan, Kim Marie 422
Banning, Pamelo Jo 333
Barber, Clifford L. 178
Barbre, James Lanier 422
Barclay, Diane 333
Barclay, Michael D. 422
Barden, Steven G. 333
Baria, David Edward 333
Barker, Chris Allan 333
Barker, Karen 333
Barlow, Julianne 333
Barlow, Lisa Anne 333
Barlow, Marilyn Kay 245
Barlow, Nancy 333
Barlow, Robert Dean 422
Barnes, Caline Jill 333
Barnes, Colyn R.G. 422
Barnes, Dianne 333
Barnes, Kathy Diane 333
Barnes, Kevin J. 333
Barnes, Rebecca 333
Barnes, Rex Don 333
Barnes, Thayne 333
Barney, Allison K. 333
Barney, Edward Rae 160, 333
Barney, Joel Burton 422
Barney, Ronnie Ellen 333
Barneycastle, Earlene 259
Barnhurst, Kevin G. 333, 232
Barnum, Robin K. 422
Barraclough, John B. 422
Barrett, Arthur W. 333
Barrett, James William 333
Barrett, Timothy 333
Barrette, Denise M. 259
Barrus, Dan Osmond 333
Barrus, Linda Kay 333
Barrus, Walter Rodger 333
Barson, Duane K. 333
Bartholomew, Audrey 333
Bartholomew, Greg L. 333
Bartholomew, Marcia K. 237
Bartholomew, Reid A. 333
Bartholomew, Robert L. 333
Bartlett, Sammie W. 333
Barton, Carol Ann 333
Barton, Ginger Lee 334
Barton, Kay C. 265
Barton, Patrice 334
Barton, Wm. Blaine 334
Bartschi, Patricia R. 422
Bascom, Caralee 334
Bascom, Megan 334
Bashore, Nancy Ann 334
Bassett, Jill 334
Bassett, Kent LaMar 334
Bassford, Myles T. 334
Bastian, Arthur L. 263
Bastian, Cynthia 334
Bastrizyicki, Mark 261
Bate, Lorin Paul 334
Bate, Rochelle Terrie 334
Bateman, Janet Kay 334
Bateman, Teddie 131
Bates, Daryl Keith 334
Bates, Debra Gwen 334
Bates, Jeff Brian 194, 195
Bates, Loralee 334
Bates, Patti A. 334
Batty, Terance Dale 334
Bauer, Richard E. 247
Baugh, John Robert 334
Baughman, Mark R. 243
Baum, Greg Carl 262
Bawden, Brent L. 246, 265
Baxter, Julie Ann 269
Baxter, Lee Garth 334
Baxter, Steven H. 334, 263
Beach, Gary Michael 334
Beal, Jill 334
Beaman, Alden G. 334
Bean, Audrey Elizabeth 334
Bean, Barbara Ann 334
Bear, Nancy Claire 334
Beardall, Nina B. 334
Beazer, Gerri Lee 271
Beazer, Karene 334
Beck, Barbara Ann 422
Beck, Claudia 334
Beck, David Reed 422
Beck, Gail Alice 334
Beck, Richard Ord 334
Beckstead, Debra Ann 334
Beckstead, Karen Ann 422
Beckstrom, Brenda Buck 334
Beecher, Douglas Paul 334
Beecher, Laurinda 254
Beecroft, Patrick A. 334
Beesley, Gilmore J. 422
Beeton, Jeri Lyn 334, 231, 228
Behrends, Rebecca Lynn 334
Behunin, F. Michelle 334
Behunin, Tanya Jean 334
Belding, Sherri Lynn 334
Beletsos, Georgia Joyce 334
Bell, Daurell, Hyrum 334
Bell, Deborah Lou 334
Bell, Forrest Glade 335

Bell, John Gaylord 335
Bell, Loretta Jean 335
Bell, Samdy Lee 335
Belmont, Sally 269
Belnap, Timothy McKay 335
Belt, Connie Louise 256
Benard, Linda 335
Bench, Carolyn 256
Bennett, Connie Irene 335
Bennett, Jolynn 335
Bennett, Lisa Ann 422, 243
Bennett, Michael Ray 237
Benson, Bridgett 335
Benson, Bruce Ammon 162
Benson, Jan Patrice 335
Benson, Lynda 335
Benson, Stephanie 243, 335
Bentley, Richard L. 335
Bentley, Rondy 335
Berbert, Paul Douglas 230
Berg, Marilyn Marie 335
Berg, Peter Reeves 335
Bergen, Janet Eileen 335
Bernard, Cynthia Lee 335
Berner, Mark William 184
Berrett, David Mark 248
Berrett, Scott Edward 335
Berrett, Sonnie 335
Berrie, Karen Marie 335
Berry, Lynette 335
Berry, Myrna Gay 335
Berryessa, Scott 262
Berteauw, April Dawn
Bertilson, Bo Christer 335
Betham, John Dennis 168
Bethel, Jim Charles 335
Bethers, Douglas N. 263
Betteridgecotton, Helen 245
Betts, Beulah Martha 335
Beus, Michael Lynn 335, 263
Bevan, Karen Hansen 335
Beyer, Debra 335
Bianchi, Lawrence S. 259
Bianucci, Larry Ray 335
Bickley, Marsha Ann 335
Bickmore, Dawn 335
Bickmore, Judy 242, 243
Bigelow, William Steve 422
Bilbro, Casey Leon 335
Bileen, Laverna 335
Bilek, Charles 335
Billings, Alfred N. 335
Billington, John Day 202
Bills, Jeff K. 205
Bingham, Ann 335
Bingham, Barry F. 335
Bingham, Gregory Cecil 335
Bingham, Iris A. 335
Bingham, Karla Sue 335
Bingham, Leighton Paul 236
Bingham, Mark Ray 336
Bingham, Paul Kendrick 336
Bingham, Sharlyn 336
Bingham, Shirleen 336
Binns, Patricia C. 336
Birch, Bradley Norman 336
Birdno, Tressa 336
Bithell, Joan Golda 336
Bjarnason, Leon Lofter 336
Black, Constance 246, 257
Black, Craig Dan 336
Black, Karen Elaine 336
Black, Kenneth Allen 336
Black, William Henry 264
Blackburn, Denise 422
Blackburn, Donald Stev 336
Blackham, Kim 196
Blackham, Scott G. 131
Blackwater, Kee T. 336
Blair, Anne 336
Blair, Brenda Elaine 336
Blair, James C. 186
Blake, Charles Naham 254
Blake, Michele Maureen 336
Blake, Perry David 336
Blake, Steven Randall 336
Blanchard, Paul Jay 336
Bland, Greg Duane 194, 195
Bland, Randall Kent 335
Blankenagel, Jim Norman 336
Blazian, Diane Grace 336
Blazzard, Barbara 336
Bleach, Philip Kevin 235
Bleak, Scott Bentley 202
Bledsoe, Sandra Lea 336
Bliss, Mary Bernice 336
Blocker, Kelly John 336
Blomquist, Dennis Lynn 336
Blood, Paul Leslie 336
Blood, Ronald Emery 336
Bloom, Lynnette Ann 336
Blose, Deborah Anne 336
Bloxham, Tawna 336
Blunck, Lawrence Paul 336
Bobo, Paul C. 236
Bolin, Lisa Anne 422
Bolinder, Sonja Lee 336
Bond, Elizabeth Clara 336
Bone, Kevin Brent 336
Bonn, George Evan 336
Bonner, Kristine 269
Bonner, Marion 336
Boone, Joseph Flake 336
Boone, K. Alisyn Day 336
Booth, Bonnie Beth 337
Booth, Dana S. 337
Booth, Ellen Elizabeth 336
Borgia, Sheri Lynn 337
Borjas, Lon 235
Borunda, Cecilia 336
Bosco, Loretta Anne 337
Bossa, Lorraine A. 337
Bosshardt, Jay W. 337
Boswell, Nancy Grace 336
Boucher, Dale Windsor 422, 230
Boulter, Nancy Lynn 243
Boulton, Patricia Marl 337, 271
Boutwell, Kathleen M. 255
Bowcut, Brent LeRoy 265
Bowcut, Lurene Dille 422
Bowden, Greg D. 337
Bowen, Kathleen Marrie 337
Bowen, Kathy Lyn 337
Bowen, Linda Kay 237
Bowen, Patricia Kramer 337
Bowers, Kathryn Sue 337
Bowers, Mark Thomas 337
Bowie, George Henry 162
Bowler, John Conrad 335
Bowlsby, R. Bruce 195, 194
Bowman, Shellie J. 337
Bowthorpe, Debra Lee 337
Boyce, Julie Anne 337
Boyd, Brett Allison 337
Boyd, Brian W. 337
Boyd, Sherine Elloice 254
Boyd, Stephen David 337
Boyer, Owen S. 335
Boyer, Thomas Vern 337
Boyle, Cary Dee 194, 195
Boyle, Dennis Craig 162
Boyle, Nolan Gale 226, 230
Boyle, Robyn Lee 337
Bradford, Beverly 337
Brady, Annette 337
Brady, Chris Arnold 131
Brady, Louise 337
Brady, Richard Bryant 337
Brady, Star Ann 337
Brandon, Bianca 337
Brannan, Michael Alan 186
Brannen, Joseph Lloyd 334
Bravo, Susan Dee 337
Bray, Nancy 337
Breinholt, Rebecca J. 337, 268
Brendle, Harold W. 181
Brents, Leslie Ann 338
Brereton, Carol Corena 338
Brewer, Brenda Kay 338
Brewer, Peggy Suzanne 338
Brewster, Sandra Kay 338
Brick, Marilyn Joyce 338
Brickell, Lisa Louise 338
Bridge, Louise 338, 271
Bridger, Brenda Anne 422
Briggs, David Lowell 338
Briggs, Dolly Finley 254
Briggs, Glenn H. 338
Briggs, Joyce 338
Brighton, Marilyn L. 338
Brimhall, Chris 237
Brimley, Lisa Marie 269
Brindle, Alden W. 338
Brinkerhoff, Ada Ann 338
Brinkerhoff, Alonzo Le 338
Brinkerhoff, Loretta 338
Brinkerhoff, Sandra L. 422
Brinley, Denny Rhea 338
Brison, William Woods 338
Bristol, Todd Gordon 237
Bristow, Randall 338
Broadbent, Charles W. 338
Broadhead, Deann 338
Broadhead, Leann 338, 256
Broadhead, Wayne Earl 338
Brockbank, Diane 338
Brockbank, Janice 268
Brockbank, Roderick 338
Broder, Cathy Ann 338
Broderick, Amy Lynn 338
Bronson, Randy N. 338
Brooks, Karen 338
Brooks, Ronda 338
Brotherson, Joan 338
Brough, April Jean 338
Brough, Dwight Lynn 338, 245
Brough, Timothy W. 338
Brough, Weco 338
Brower, Mary Alice 338
Brown, Aaron Gregory 338
Brown, Alan Jeffrey 338
Brown, Annette 338
Brown, Barbara Anne 268
Brown, Barry Reed 262
Brown, Charles A. 338
Brown, Darolene Heaton 338
Brown, Deborah Ellen 338
Brown, Douglas E. 338
Brown, George Keith 338
Brown, Greg Graham 338, 210, 243
Brown, Gregrey S. 210
Brown, Ivan Claire 338
Brown, John Bradley 263
Brown, John Carl 263
Brown, John Randall 263
Brown, Karen 338
Brown, Karen Elaine 338
Brown, Katherine 338, 254
Brown, Lance Ray 210
Brown, Marsha 339
Brown, Michael Glen 339
Brown, Pamela Park 339
Brown, Paul Arthur 422
Brown, Robert Wesley 339
Brown, Rodney Lynn 339
Brown, Sharon S. 256
Brown, Sherry Ann 339, 181, 267
Brown, Stephen Edward 339
Brown, Suzanne Marie 339
Brown, Tracy Leigh 339
Brown, Vanet 231
Brubaker, Carol Mod 339
Brubaker, Wendy 339
Bruce, Randy Clair 339
Bruin, Sherri Jean 339
Bruin, Terri Lynn 339
Bruno, Michael N. 339
Brush, Julie Ann 339
Bryan, Deborah Ann 339
Bryan, Rebecca Eleda 339
Bryant, Debora Lynn 339
Bryant, James Milton 339
Bryant, Stephanie Ann 339
Buchanan, Janet 339
Buck, Helen 339
Buck, Kerry D. 422
Buckle, Jeanine 339
Buckley, John William 339
Buckner, Gary G. 422
Budd, Susan 339
Budge, Carl Joseph 244
Budge, Rodney Clair 339
Buehner, Jody Ann 339
Bugg, Patricia Ann 339
Buhler, Debra Adkins 339
Buhler, Gregory C. 339
Bull, Barbara Susan 339
Bull, David Laurence 339
Buller, Joyce Rae 269
Bulloch, Bruce Edward 339
Bulloch, Gayle Rae 339
Bullock, Kent Killpack 339
Bundy, Dawn Marie 339
Bundy, Jolayne 339
Bundy, Joseph Clare 339
Bunker, Lowell Kent 422
Burch, Howard Robin 422, 202
Burch, Reed A. 261
Burdett, Karl Brant 234
Burdett, Lorraine 231, 228
Burdett, Patricia 339
Burdine, Richard Clark 339
Burgess, Renee C. 339
Burgon, Janet 339
Burgoyne, Wendy 339
Burkdall, Karen Lee 339
Burkhardt, Kenneth L. 339
Burnett, Ann 258
Burnett, Diane Alice 339
Burnett, Jodey Jean 339
Burnett, Lynne 340
Burnham, Scott Lee 264
Burningham, Tod S. 243
Burns, Kathy Rae 340
Burns, Linda Reyna 422
Burplebush, Mable June 340
Burr, Gregory Moody 340
Burrie, Lila 340
Burrington, Debra D. 340
Burtenshaw, Lanette 340
Burton, Fielding Garr 340
Burton, Gayle Ann 231
Burton, Jacalyn 340
Burton, Kristine 340
Burton, Lawrence Glenn 340
Burton, Patricia 269
Bush, Charles Douglas 340
Bushman, Constance 340
Bushman, Robert W. 340
Bushman, Steven A. 340
Bushnell, Bruce M. 262
Busselberg, Bryan F. 340
Busselberg, Thomas M. 340
Butchart, Richard W. 340
Butcher, Bonnie 267
Butkus, Cathy Jo 340
Butler, Alyson J. 340
Butler, Leslie Jane 340
Butler, Marsha Ann 340
Butron, David Jorge 340, 255
Butron, Raul H. 340
Buttars, Annette 340
Butterfield, Celeste 422
Butterfield, Helen 340
Butterworth, Eric M. 340
Buttle, Wendy Sue 340
Buxton, Jolene 340
Bybee, Carolee 340
Bybee, Claudette 340
Byrd, Deborah Weed 340
Byrtus, Robert Taggart 259
Byrum, Gregg Douglas 340

C

Cabrinha, Ernette H. 340
Caceres, Margarita 340
Cacy, Brenda J. 340
Cadwallader, Pamela 340
Caffee, Christine Mary 340
Cahill, Colleen P. 340
Cain, Jeffrey Howard 340
Calder, Carolyn 231
Calder, Susan 340
Caldwell, Daniel W. 340
Caldwell, Laurie 422
Calkins, Lori Rae 340
Calkins, Pamela Dawn 205
Call, Benjamin Flandro 340
Call, Craig Beyeler 254
Call, David D. 340
Call, Douglas Clark 340
Call, Glen Steven 228

Call, Judith Kathleen 340
Call, June Ann 340, 237
Call, Kevin Allen 264
Call, Kevin Hugh 264
Callahan, Annette 341, 237
Callahan, Sharon 269
Callihan, Richard Jay 341
Callister, Eileen 341
Callister, Susan Jane 245
Calton, Robert Grant 341, 271
Calvert, Randall M. 341
Camargo, Estevao T. 162
Cameron, Linda Jo 256
Camp, John Lawrence 341
Camp, Leslie Anne 341
Campbell, Irene V. 259
Campbell, Rose Mary 341
Campbell, Sharen Stone 268
Campbell, Timothy R. 341
Campos, Yuler A. 235
Canfield, Caren 341
Canfield, Kathleen 341
Cann, Gregory John 422
Cannon, James Alan 341
Cannon, John Maeser 341
Cannon, John Telle 341
Cannon, Kevin Reed 341
Cannon, Laurel Louise 341
Cannon, Leslie 341
Capell, Bruce J. 341
Capener, Barbara 341
Capener, Karla Jean 237
Carbee, Kathleen Ann 341
Card, Elizabeth Pearl 341, 271
Carder, Marie Ruth 341
Cardona, R. Ivonne 341
Carey, Robert Alan 341
Carlile, Stephen T. 341
Carlin, Margaret Sue 341
Carlock, David Earl 341
Carlsen, Darrell Don 341
Carlson, Daryl Henry 226, 277
Carlson, Janice Kay 259
Carlson, Kristie Kay 341
Carlson, Nancy Lyn 341
Carmichael, Brenda D. 341
Carmona, Kristene Ann 341
Carnavali, Paula 341
Carneal, Bruce Luther 341
Carney, Michael S. 341
Carpenter, John Henry 341
Carpenter, Annette E. 341
Carpenter, Brynn 341
Carpenter, Michele K.
Carpenter, Peggy Jean 341
Carpenter, Rozanne 341
Carpenter, Scott R. 341, 243
Carpenter, Terry Lynn 341
Carpenter, Wendy Shirl 341
Carr, David LaMont 341
Carr, Melvin John 235
Carroll, Cecil Lewis 341
Carroll, Linda Kay 342
Carroll, Rebecca Sue 342
Carruth, Russell Lynn 243
Carson, Eric Reese 342
Carter, Cecily Elaine 342
Carter, Jane Marie 342
Carter, Lori Lynn 422
Carter, Michael Allen 342
Carter, Richard E. 342
Carver, Matthew Scott 255
Casdorph, Virginia 342
Casler, David Charles 226, 227
Casper, William L. 262
Castle, Marti Marie 342
Castrillo, Harold M. 258
Castro, Conde Helen 422
Caswell, Sheila Marie 342
Cathro, Brian Donald 342
Catmull, Lynnette E. 255
Catuar, Adrian 342
Cazier, Benjimen Paul 342
Ceran, Dennis Lloyd 423
Cesna, Lori Yvonne 423
Chalk, Fred A. 342
Chamberlain, Lorraine 342
Chambers, Craig Bruce 131
Chamlee, James Philip 342
Chandler, Janet Lou 342
Chang, Dwight Hoomall 342
Chang, Michael Ray 342
Chapman, Annette 342
Chapman, Carol Susan 342
Chapman, Karen Rose 423
Chapman, Victoria L. 342
Chappell, Nancy 247
Charles, Ann Lee 342
Chase, Cynthia 342
Cheatham, Barbara Ann 342
Cheesman, Jay F. 173
Cheesman, Ronald E. 342
Chen, Chin Chi 342
Cherrington, Joseph R. 342
Chevalier, Lori Ann 342
Chew, Marsden E. 235, 342, 237, 236
Child, Deborah 342
Child, Evelyn 342
Childs, Russell Kent 342
Chinen, Mitsuko 342, 267
Chipman, Susan Gay 423
Chivers, Cynthia Irene 342
Chrisman, Michelle E. 423
Christensen, Anne 342
Christensen, Carol 342
Christensen, Dawn 243
Christensen, Eileen 177
Christensen, Jared W. 423
Christensen, John Owen 342
Christensen, Karen 343
Christensen, Larry D. 226
Christensen, Laurie 343
Christensen, Linda 343
Christensen, Lynn L. 343, 263
Christensen, Marie 343
Christensen, Morgan R. 423
Christensen, Morris C. 343, 177
Christensen, Neal B. 343
Christensen, Norman K. 343
Christensen, Pamela 343
Christensen, Patricia 343
Christensen, Peter B. 265
Christensen, Peter K. 265
Christensen, Rebecca 343, 255
Christensen, Robert D. 343
Christensen, Russell L. 343
Christensen, Sharron A. 343
Christensen, Stephen K. 343
Christensen, Vern Lee 343
Christensen, Warren M. 343
Christiansen, June Ann 311
Christofferson, Jay P. 343
Christofferson, Kay J. 343
Christofferson, Lyle G. 194, 195
Christofferson, Lynn W. 194, 195
Christopher, Connie M. 211
Christopherson, Dean L. 210
Chugg, Cathy 177
Chugg, Dee Ann 343
Chun, Wayne C.K. 343
Church, Cynthia Ann 343
Church, Lausanne 256
Chythraus, Debra Ann 228
Cinqmars, Catharine 343
Claridge, Renae 343
Clark, Charlotte 343
Clark, Connie Joyce 423
Clark, Cynthia Lynn 343
Clark, Jeffrey Raphiel 343
Clark, Jodee 205
Clark, Joseph Timothy 343
Clark, Karma J. 343
Clark, Mary Lou 343
Clark, Melva Jane 423
Clark, Paul Milligan 343
Clark, Robert L. 261
Clark, Russell Dale 343
Clark, Sarah Sue 343
Clark, Shauna 343
Clark, Susan L. 343
Clark, Thomas Charles 343
Clark, Thomas Edmond 264
Clark, John Matthew 343
Claspill, Diane Marie 343
Clawson, Gavin Griggs 343
Clawson, James Darcy 343
Clawson, Marcelle P. 343
Clawson, Martha Dawn 343
Clayson, Mark Harwood 343
Clayson, Valerie Anne 344, 259
Clayton, Grant R. 424
Clayton, Louise 344
Clegg, Richard Reed 246, 257
Clegg, Tina Michelle 344
Clemens, Scott Douglas 344
Clement, Gary Lyle 344
Clement, Sherrie 344
Clement, Steven Hansen 344
Clemmons, Kayla Jane 344
Clevenger, Bradley K. 423
Clevenger, Charmagne S. 344
Clifford, Brett Arthur 344
Clifford, Patricia F. 344
Clifton, Lorie Ann 271
Cline, Claudia 423
Cline, Dirk Leonard 344
Clinton, Sallie S. 344
Clisbee, Ferry Bing 344
Clive, Clifford E. 344
Clough, Jeanette Marie 255
Clough, William C. 344
Cluff, Marvin F. 344
Coates, Sherry D. 344
Cobb, Susan Diane 344
Cochran, Cathleen Anne 344
Cochran, Rebecca 344
Coil, Susanne Rachael 269
Cole, Debra May 344
Cole, Kevin Arnold 344
Coleman, Catherine A. 344
Coleman, Cathy Anne 344
Coleman, Cherilyn 267
Coleman, James Eugene 196
Coleman, Lloyd Shrock 344
Coleman, Maurice E. 344
Coleman, Paul Dale 236
Coles, Hyrum Brent 264
Collard, Marilyn 344
Collard, Steven Robert 344
Collette, Robert N. 344
Collins, Francis C. 344
Collins, Franklin J. 247
Collins, Robert W. 344
Colton, Janelle 344
Colton, Sylvia 344
Combs, Camie 257
Compton, Cynthia Ann 344
Condie, Denise 344
Condie, Roxanne 344
Cone, John Carroll Jr. 344
Conger, Sylvia L. 205
Conklin, Barbara Ann 344
Conn, Deborah Anne 344
Connell, Robert Ivey 344
Connell, Ruth Merlynne 344
Conner, Rex Allan 230
Connors, Clifford Paul 344
Conti, Mary Athena 344
Contieri, Teresinha I. 344
Cook, Anita Jean 423
Cook, Candynce Alberta 346
Cook, Joy Afton 345
Cook, Karen 345
Cook, Michael Jaron 345
Cook, Pamela Sue 423
Cook, Roger Orson 345
Cook, Sherry 345
Cook, Sterling L. 263
Cook, Veneta Phillips 345
Cook, Wm. Henry Jr. 345
Cooke, Jean Marie 345
Cooley, Anna Lee 345
Coombs, Cameron 246
Coombs, Carlin 345
Coombs, Robert Spencer 226
Coombs, Roberta Mae 345
Coon, Jon Douglas 205
Cooney, Kim Packard 345
Cooney, Michael Joseph 184
Cope, Lloyd Jeffrey 345
Copier, Toni Jean 345
Corbaley, Larry Scott 235
Corbett, Gloria Jean 345
Corbitt, Elisa Marie 345
Corbridge, Anne 345
Corbridge, Shelly R. 345
Cordara, Alda Iris 345
Cordner, Lori 345
Corkins, Gregory Glen 345
Cornelius, Jan 345
Cornett, Beverly Jean 345
Corwin, Linda Lee 345
Cory, Carol Lynn 345
Cosseboom, Denise 345
Costello, Michelle M. 423
Cottam, Grant Evan Jr. 345
Cottam, Susan Kennedy 345
Cottle, Craig Melvin 345
Cottle, Heidi Lynn 345
Cottonwood, Barbara An 345
Cottrell, Elaine 244
Couley, Ron 265
Cowdrey, Christopher L. 345
Cowley, Mona 423
Cox, Billy Vern 345
Cox, Clifford Newton 345
Cox, David Allen 194, 195
Cox, Kathleen 345
Cox, Linda C. 345
Cox, Marva Ann 269
Cox, Michael Charles 234
Cox, Phillip Gray 345
Coyne, Mary Ann 345
Crabtree, Kathleen 345
Craft, Gregory Ray 346
Craft, Shirley Grey 346
Cragun, Linda 423
Craig, Brian William 346
Craig, Christene L. 346
Craig, Teri Lynn 346
Crandall, Gary Leon 202
Crane, Glenn Rolland 346
Crane, Julie 346
Crane, Rozann 246
Craven, Robert Milton 346
Crawford, Deborah 346, 245
Crawford, Lynn Marie 346
Creer, Lesley Sorensen 268
Criddle, Carla Jean 346
Cripps, Ellen Sperry 423
Crisp, Geoffrey 346, 230
Critchfield, James Ed 346
Critchlow, Cydney Mari 256
Crittenden, Gary Lewis 243
Crooks, Kathryn Ann 423
Crookston, Janet 346
Cropp, Robert James 346
Crosby, Georganna 346
Crosby, Jeffrey Ellis 346
Crossman, Ronald J. 131
Crowder, Gwendolyn T. 346
Crowther, Lenore 346
Croxall, Gary Leigh 226
Cruickshank, Herbert H. 194 195
Cruickshank, Sherrie E. 346
Crummett, Debra Kay 346
Crump, Calvin Scott 346
Cryer, Janette 256
Cuff, Steven Warner 346
Cullenward, Martin S 194, 195
Culler, Sally Ann 244
Cullimore, Kelvyn H. 346
Cullison, Jeff Russell 346
Culver, Candace C. 346
Cummings, Clifford I. 346
Cummings, Martha L. 346
Cummings, Paul R. 160, 206
Cundick, Annette 268
Cunningham, Gregory J. 423
Cunningham, Kelly M. 346
Cunningham, Walter M. 346
Curtis, Albert Mark 259
Curtis, Deborah 423
Curtis, Deborah 423
Curtis, Jerrell Mark 346, 259
Curtis, Karen 346
Curtis, Ronald Cleve 346
Custead, Patricia Opal 346
Cuykendall, Anne Lauri 346

D

Dabakis, James J. 346

Daffer, Michael Edwin 346
Dahlquist, Mary Lee 346
Dala, Valerie Evelyn 242, 245
Daley, Bruce Gail 234
Dalrymple, Nancy Lea 346
Dalton, Kent Harper 346
Dalton, Marlene 346
Dalton, Paul A. 347
Dalton, Ty Keith 234
Daly, James Franklin 264
Dame, Cheryl 347
Damjanovich, Kathleen 347
Dance, Alan Roy 347
Dance, Betty Ann 177
Danell, Donna LaVerne 347
Daniels, Frank E. 347
Danielsen, James P. 160, 347
Danley, Marjean 347
Danner, Sandra Kay 347
Dapper, Curtis Michael 264
Darland, Desiree Renee 347
Darnell, Michael Dean 347
Daseler, Jerry Wayne 347
Dastrup, Evelyn 347
Dastrup, Therin Lane 347
Davidson, H. Cornell 347, 237, 263
Davidson, Lisa Ann 347
Davidson, Rachel 347
Davieau, Lyle Edward 347
Davies, James Arthur 271
Davies, Laurie 423
Davies, Mark Thomas 347
Davignon, Roberta L. 347
Davis, Bonnie Ruth 347, 205
Davis, Cynthia Ann 423
Davis, Cynthia Ann 423
Davis, Dee Ann 347
Davis, Kathy Ann 347
Davis, Kelly Gordon 205
Davis, Leann 423
Davis, Leanne 347
Davis, Linda Louise 347
Davis, Mark Ray 347
Davis, Nancy Gene 177
Davis, Richard Keenan 347
Davis, Robert M. 347
Davis, Robin Dale 347
Davis, Shauna Kay 347
Davis, Toni Lee 264
Davison, Janice Elaine 347
Daw, Claudia Lorraine 347
Dawson, Gregory Wayne 347, 249
Dawson, Kenny Milo 347
Dawson, Kevin Z. 423
Dawson, Larry L. 347
Day, Kathleen J. 347
Day, Lisa Anne 423
Day, Terrie Lynn 423
Dayley, Dan James 244
Daynes, MaryAnn 347
Dayton, David Taylor 347, 264
Dayton, Lee W. 347
Dealba, Robert Charles 347
Dean, Barton David 235
Dearden, John Fay 347
Dearden, Marian 347
Dearden, Susan Joan 347
Decaires, James Joseph 226
Deceuster, Joel S. 423
Decker, Ramona 423
Decker, Richard Clark 347, 243
Decker, Richard Earl 347
Decker, Ronald Allen 347
Decker, Rosalyn 347
Decsesznak, Linda Mae 348
Dedrickson, Clifton F. 348
Dedrickson, Susan Jane 348
Dees, John Robinson 245
Day, DeEtte 348
Degen, Debra Jan 348
Del Castillo, Gloria N. 348
Delahoyde, Sue Mary 423
Delong, Craig Lawrence 348
Delong, Douglas K. 348
Demille, Darwin 244
Denham, Owen Michel 348
Denhartog, Charla Ann 348
Denney, Richard Paul 423
Denning, Robert Wayne 348
Depew, Cheryl Lynn 348
Derenzy, Edward Alex 348
Derricott, Mary Alison 348
Desanti, Karen 348
Deserres, Louis 348
Despain, Donley L. 226
Devel, Sterling 348
Devenney, Richard C. 162
Devincent, Wayne S. 348
Devitt, Rebecca 348
Dewey, Susan R. 348
Dewitt, Heidi Lyn 348
Dewitt, Norman Duane 348
DeYoung, Debra 348
Dial, Kaylene 348
Diaz, Alfred Lorenzo 348, 367
Diaz, Elmo 348, 407
Diaz, Irene L. 348, 352
Diaz, Teresa D. 348, 402
Dick, Jack William 348
Dick, Stephen Yale 348
Dickerson, Julie Ann 256
Dickerson, Julie Ann 423, 256
Dickerson, Vicki Lynne 348
Dillon, Linda Kay 348
Dilworth, Milan H. 348
Dittmore, Gary Wallace 348
Dixon, Jeanne Marie 243
Dixon, Joan 254
Dixon, Rhonda Renee 348
Dixon, Russell Lee 264
Dixon, Russell Taylor 264
Dobi, Dianne Margaret 348
Doerfler, Deena Lynn 423
Doermann, Jeffrey R. 423, 234
Dominguez, Denise Anne 423
Done, Barbara Ann 423
Done, Susan Lee 348
Doody, Janice Lee 348
Doornbos, Jan Gerard 348
Dorid, Donald 349
Dorius, Clair Louis 348
Dorius, Susan 348
Dorney, Carolyn 349
Dortch, Sharon Lynn 423
Dotter, Ann Evon 349
Dougall, Lisbeth
Dowling, Michael T. 349
Dowling, Robert Joseph 226
Downs, Debra Jane 349
Downs, Wayne Collins 349
Doyle, Kathy Leigh 349
Dragoo, Cynthia Anne 423
Drake, Brian Crosby 349
Drake, Lorraine 349
Drake, Lynette 349
Draper, Randall Edwin 349
Drinkwater, Jerry F. 423
Drury, Corinne Nanette 243
Drury, Edward E. III 423
Dude, Lorraine Sarah 349
Duerden, David Scott 265
Duersch, Darlene 349
Duff, Curtis Dean 160
Duffin, Marla Jean 349
Duffin, Mike Drew 349
Duffy, Susan Lynn 423
Duke, Carolyn Elizabeth 423
Duke, Jeffrey Alan 349, 247
Dyke, Maureen 349
Duncan, Jamie Dianne 268
Duncan, Lee Alan 349
Duncan, Linda Marie 349
Duncan, Michelle 349
Duncan, Phillip C. 245, 247, 349
Duncan, Stephanie Lois 349
Dunn, Diane Ruth 423
Dunn, James Michael 349
Dunning, Raymond G. 349
Dupree, Colette 243
Durham, Michael Carr 160
Durham, Michael Ray 160
Durieux, Rudolph F. 349
Durrant, Randolph Lava 349
Durrant, Stanford H. 349
Durtschi, Kathryn 268
Durtschi, Peggy 349
Dusara, Shavji P. 162
Dustin, Connie Lorraine 349
Dustin, Diana 349
Dutheil, Monique 349
Duvall, Shelly 237
Duzett, Robert Calvin 349
Duvall, Tim

E

Eads, Raymond LeGrand 349
Earnhart, Vincent M. 237
Earnshaw, Mark David 349
Easter, Kathleen J. 259
Eastwood, Janet Marie 349
Eagchel, Deborah 349
Eaves, Donald William 349
Ebert, Richard Paul 349
Ebert, Tay Ellison 349
Echard, Michael Dean 349, 244
Eckman, Wayne Miles 349
Eddington, Robert Reed 349
Eddy, Mary Frances 349
Edlefsen, David A. 349
Edmondson, Charles A. 349
Edwards, Ann Louise 256
Edwards, Barbra Jo 350
Edwards, Calvin C. 350
Edwards, Dale Leon 258
Edwards, David Craig 339
Edwards, Drew V. 350
Edwards, Julia A. 350
Edwards, Marianna A. 268
Edwards, Wendy Maureen 350
Edwards, Wendy V. 350
Eelsing, L. Michele 350
Egan, Debra 350
Egan, Suzanne Marie 350
Egbert, Brenda Rose 350
Egbert, James David 350
Egbert, Lyn Woodhouse 350
Egbert, Mark Stephen 350
Egbert, Stephen David 350
Eggers, Scott Alan 350
Eggett, Larry Albert 350
Egli, Claudia Lynne 254
Ehlers, Terry Lynn 350
Eichert, Gay 268
Eide, Douglas A. J. 237
Eidemiller, Pamela J. 350
Eitel, Diane Bybee 350
Eitel, Mary Jo Bybee 350
Ekins, Cynthia 350
Ekins, Marlene 423
Elder, D. Craig 350
Elder, Reed A. 350
Eldredge, Suzanne M. 423
Elgan, Stephanie 350
Eliason, Renee 350
Elliott, Jack William 350
Elliott, Jack William 350
Elliott, Jeanette Rhea 350
Elliott, Micheal Gary 350
Elliott, Tara 350
Ellis, Jean Audrey 350
Ellis, Susan Charlene 423, 252
Ellis, Yvonne 423
Ellison, Monty Don 263
Ellsworth, Dorothy 258
Ellsworth, Heidi Marie 231, 228
Ellsworth, Matt Allen 350
Elmore, Donna Lynn 350
Elmore, Richard Lee 350
Elton, William Calvin 350
Eltsosie, Suzanne 350
Embry, Karen Jeanne ;350
Emerick, Debra Louise 350
Emig, Joseph Reinhart 350
Emig, Lorilyn C. 350
Empey, Joanne 350
Ence, Blayne Allen 350
Ence, Bradford, Kelly 350
Engel, Kevin Mark 423
Enger, Kip Howard 350
England, Karen 350
England, Sharon 350
English, Steven Harold 350
Ennis, Stephanie 350
Ensign, E. Eden 423
Entrekin, Elaine 350
Epperson, Pamela Susan 351
Eppich, Kevin L. 351
Erekson, Eilene 351, 254
Erickson, David Belnap 351
Erickson, Gary 351
Erickson, Julie 351
Erickson, Julie Hill 351
Erickson, Page Andrew 261
Erickson, Richard A. 351
Erickson, Richard Lela 351
Erickson, Sue 351
Ernst, Clarence T. 351
Eshiett, Edk. A.
Essig, Darlene Celest 210
Estrada, Carmen R. 351
Estrada, Yvonne Lee 351
Evans, Harley Eugene 424, 265
Evans, Hilda Joyce 351
Evans, Julie Virginia 351
Evans, Kay Marie 351
Evans, Loretta 351
Evans, Marsha Ann 351
Evans, Paulette 351
Evans, Shirley Lee 351
Evans, Steven Richard 131, 351
Evanson, Dennis Blaine 351
Eveland, Joanne Leslie 351
Every, Robert Hildreth 351
Excell, David Austen 351
Eyre, Charlene Gail 351

F

Faber, Daniel Rey 351
Facer, Cindy Lu 351
Facer, Jeffrey Charles 351
Facey, Diana Marie 424
Fackrell, Catherine L. 351
Faden, Vicki 256
Fails, Dianne G. 351
Fails, Janice Lynne 351
Fails, Willis C. 351
Fairbanks, Carol Lee 351
Fairbanks, David Alan 259
Fairbanks, Luanne 271
Fairbanks, Mary A. 351
Fairbanks, Stephen H. 259
Fairchild, Clifford H. 351
Fairchild, G. Ted jr. 351
Falcon, Alicia H. 351
Falcon, Virginia H. 352
Farnsworth, David S. 352
Farnsworth, Debra Ann 352
Farnsworth, Harold R. 226
Farnsworth, Joseph P. 352
Farnsworth, Paul B. 352
Farnsworth, Susan B. 352
Farr, Alan A. 352
Farr, Michael D. 234
Farr, Pamela 352
Farrell, Daniel W. 352
Farrell, Susanne Rae 352
Farrimond, Geo. K. 352
Faucett, Marva Lou 352
Faveco, Stuart Mark 194, 195
Fawcett, Diane 352
Fawcett, Marla J. 352
Fawson, James Calvin 352
Faye, Gregory Leo 230
Fechser, Peggy Ann 424
Beinauer, Shelley 352
Feldberg, Kirsten L. 352
Feldmann, Irene Laurie 352
Feller, Melanie 424
Felsch, Karen 352
Fenn, Janice 352
Fennell, Linda R. 352
Fenton, Blair Fielding 352
Fenton, Deborah Ann 424
Ferguson, Cynthia H. 256
Ferguson, Darik L. 352, 202

Ferguson, David A. 352
Fernelius, Bart Byrne 424
Ferre, Robyn Carlene 352
Ferrell, Cathy Ann 352
Ferrell, Jaelene 243
Ferrero, Peter Gary 352
Fields, Gary Steven 353
Fields, Paul Jeffrey 353
Fife, Becky Ann 353
Fife, Dennis Scott 353
Fife, Jon McAllister 353
Fillerup, Brent Edward 353
Fillerup, Deborah Lynn 353
Finch, Barbara 247
Finch, Beverly 247
Findlay, Cathy Rose Ann 353
Fink, Brenda Kay 353, 269
Fink, Nancy Ann 353
Finlayson, Susan 424
Finley, Debra 353
Finlinson, Bruce Richa 262
Firmage, Rebecca 254
Fischer, Norma Jeanne 353
Fish, Cynthia Lee 353
Fish, Harold Arthur 353
Fish, Mary Katherine 353
Fisher, Edward Robert 353
Fisher, Jeff T. 262
Fisher, Lawrence Curtis 353
Fisher, Robbin C. 353, 230
Fitch, Jeanee Renee 353
Fitches, Penny Lee 353
Flaherty, Cynthia A. 353
Flaherty, Deborah Kay 353
Flanders, Claudia 353
Flanigan, Bonnie M. 353
Flatley, Fred James 353
Flatley, Susan M. 353
Fleetwood, James R. 353
Fleming, Beverly June 353
Fleming, Clark Ray 162
Fleming, Janice M. 424
Fletcher, April 353
Flint, Steven L. 353
Florence, Craig Eugene 353
Fluckiger, Ilene 353
Fluckiger, Mike D. 424
Fok, Linda Yin Ling 353
Folkersen, Bevelee 353
Folkman, Sharon Rae 353
Follett, Kristine 269
Forbes, Linda Kay 205
Forbes, Stephen Watkin 353
Ford, Bruce Arbuckle 353
Ford, Jacqueline Ruth 353
Forker, Marlynda Marie 353
Forman, Kathleen B. 353
Forrest, Carol J. 354
Forrest, William V. 354
Forrey, Wayne Stanley 354
Forster, Angela 354
Forsyth, Charles J. 230
Foss, R. B. Kelly 354
Foster, Leonard Paul 226, 230
Foster, Susan Kay 424
Foth, Linda Susan 424
Fought, John A. 186
Foules, John Inge III 354
Foulkes, Edward John 354
Fowler, Dennis Lloyd 262
Fowler, Janet 354
Fowler, Kelvin John 246
Fowler, Robin Lee 354
Fowler, Sheree Ann 354
Fowler, Deborah Marie 354
Fox, Alan Russell 354
Fox, Elizabeth Louise 354
Fox, John Steven 354
Foxley, Marilyn 354
Foy, Caroline 354
Foy, Howard Joseph 354
Francis, Gregory Evan 424
Francis, Joann 424
Francis, Kent Douglas 354
Francis, Leslee Gae 354
Francis, Margaret E. 424, 271
Francis, Robert Lynn 259
Francis, Sandra Joan 354, 271
Francom, Steve D. 226, 230, 227
Frandsen, Charla Fern 354
Frandsen, Clyda 254, 256
Frandsen, Karen Janet 354
Frandsen, Ted Richard 354
Franklin, James Joseph 424
Franson, Jerry Wayne 354
Frary, John K. 244
Fraser, Brian R. 354
Freckleton, John Mark 354
Frederickson, Dale R. 264
Frederickson, Doug R. 264
Frederico, Russell F. 354
Fredrickson, Brent A. 354, 236
Fredrickson, Janet 354
Fredrickson, M. Doretta 354
Frerich, Suzanne 354
Friedman, Cleve Jay 228
Frischknecht, Jill 355
Fritch, Daniel Gene 355
Fritzie, Alene Kay 355
Frogley, Kent Taylor 355
Frome, Brenda Gail 355
Fronk, James Brent 424
Frost, Linda Lucille 355
Frost, Norma Bertha 355
Frost, Robert H. 355
Frustaci, Gerald F. 202
Fry, Barbara Annette 424
Frye, Wayne Thomas 355
Fugal, Jeanne 355
Fulks, Brenda Jo 355
Fulks, Linda Anne 355
Fullagar, Christopher 355
Fullagar, Rebecca M. 355
Fuller, Bruce Cameron 355
Fuller, Elaine Hawkes 355
Fuller, Gene Raymond 355
Fuller, Jon Gordon 355, 264
Fuller, Paul Steven 355
Funaki, Inoke F. 355
Funk, David Lester 355
Furber, Lorraine Sue 355

G

Gadd, Karl J. 355
Gaden, Pamela Suzanne 355
Gagon, Marie Evans 355
Gagon, Pat Marie 355
Gale, Donald Eugene 355
Gale, Mary Ellen 355
Gale, Scott K. 424
Gallo, Ricardo P. 355
Gallup, Jeffrey Keith 355
Gamblin, Alan Arthur 355
Gammell, Mary Louise 355
Gammill, Trudy Lynn 356
Gammon, Stanford R. 356
Garcia, Anna Maria 356
Gardner, Dee Ray 356
Gardner, Jeanne 356
Gardner, Kathryn 356
Gardner, Linda Louise 356
Gardner, Marvin Kent 356
Gardner, Michael Henry 263
Gardner, Michael T. 263
Gardner, Robert Stoker 356
Gardner, Ronald Jay 356
Gardner, Sam Will 356
Gardner, Ted Steven 230, 227
Gardner, Tracy 356
Garlick, Darlene Beck 356
Garner, Dennis R. 356
Garner, Wayne Ross 356
Garrard, Timothy Smith 356
Garrett, Dorothy Ann 356
Garrett, Terry Sue 356
Garrick, Pamela Carol 244
Gashler, Marcia Deanne 356
Gates, Sarah Ann 356
Gause, Jim Logan 356
Gayheart, Teresa Lynn 231
Gearheart, Victoria L. 356
Geary, Douglas Ray 356
Geary, Janet 356
Geddes, Claudia 356
Geddes, David Grant 246
Geddes, Shauna Tuttle 356
Gedo, Elvira Afton 356
Geigle, Steven J. 230
Gentry, Frank William 356
George, Bruce William 356
George, Carlene 356
George, Gaylene Facer 356
George, Jacque Lynn 356, 181
George, Ronald Craig 356
Gerber, Julie Elizabeth 356
Gerber, Kathryn Ann 356
Gerstner, Lettie 356
Gibb, John Reid 357
Gibbons, Lee Charles 357
Gibson, Colleen 357
Gibson, Gregory Lee 243
Gibson, Michael R. 357
Gifford, Marilee 357
Gifford, Patrice Marie 357
Gifford, Warner Lynn 357
Gilbert, Phyllis Jewel 357, 263
Giles, Alan Everett 226
Giles, Bradley Hacking 357
Gill, Doretta Gay 357
Gill, Patricia Joanne 357
Gillespie, Beverly J. 357
Gillespie, Deean 357
Gillespie, Ruthanne 357
Gillette, John David 357
Gillie, Dennis Lee 357
Glahn, Daniel Paul 357
Glahn, Karen Krogh 357
Glaus, Bryan Clark 357
Glenn, Gregory G. 271
Glenn, Pamela 231, 228
Glissmeyer, Jodi 357
Glover, David Scott 357
Goates, Ken E. 357, 259
Godfrey, Patricia Anne 357
Godfrey, Roxanne 357
Gogert, Darcy Eileen 357
Goggins, Robert Randa 357
Goin, Michael James 263
Going, Nina 357
Goldthorpe, Lisa 357
Goletz, Sylvia Lynn 357
Golledge, Vicki Linn 269
Gollmar, Christine Ann 357
Golda, Kathie Marie 131
Gong, Kathryn Nancy 357
Goodell, Robert Wayne 357
Goodman, Marian E. 357
Goodrich, Deborah J. 269
Goodrich, Judith Fay 357
Goodrich, Kevin Lynn 357
Goodrich, Linda Sue 357
Goodsell, Lowell F. 357
Goodson, Daniel David 357
Goodwin, David Lee 357
Goodwin, Naomi Eldine 424
Goodwin, Rene 357, 256
Goodwin, Robert John 357
Goodwin, Teresa Ann 357
Goold, Keith S. 357
Gordon, Alison 357
Gorringe, Jean Marie 357, 245
Gorringe, Lorna Dee 357
Gorton, James William 358
Gourley, Tom Morgan 358
Gowans, Robert Boyd 424
Graden, John Edward 230
Graham, Brent Eugene 358
Graham, Don Warren 238
Grant, Meredith 358
Grapes, Richard Edmond 358
Graves, Randall Charle 358
Graves, Vera Capener 358
Gray, David Erle 358
Gray, David H. 358
Gray, Marilyn 358, 268
Gray, Marjorie 424
Gray, Steven Dean 262
Graybill, Don Arthur 226
Grebe, Lynn Charles 358
Green, Douglas 246, 242
Green, Elva Lanea 358
Green, Garry Baxter 358
Green, Louise 358
Green, Robert Paul 358
Green, Ronald Bert 358
Green, Terri Lynn 246
Green, Truetta S. 358
Greene, Anne 358
Greene, Sandra Lee 358
Greenland, Leonard T. 358
Greenland, Roy Francis 358
Greenwood, Louise S. 358
Greer, Teri Ann 358
Gregory, Lindi Ann 358
Gregory Lisa Rene 358
Gregson, Deborah Dean 358
Gregson, Kathryn Joyce 358
Griffin, Cynthia 358
Griffin, Dennis W. 265
Griffith, Douglas Earl 358
Griffith, Karen Lee 268
Griffith, Robyn 358
Griffith, Scott Alden 358
Griffith, Thomas Ed 358
Grigg, David Nephi 358
Grismore, Mary Ann 359
Groesbeck, Alan D. 359
Groscost, Kelli 359
Grover, Carrolee 359
Grover, Suzanne K. 359
Grover, Vicki Lea 359
Groves, Victor Allan 359
Grow, Norman Leigh 359
Gubler, Darwin Leron 359
Gubler, Georgia Ann 359
Guggisberg, Gregory Y. 359
Guinn, Charles Sterling 359
Guinn, Larry Gene 424
Guiver, Lori Lynn 359
Gunn, Hal W. 359
Gunn, Roger David 359
Gunn, Terri Lynn 359
Gunnell, Deborah G. 359
Gurr, Dennis Ray 236
Gust, Thomas Arthur 359
Gustaveson, Jan 359
Gutzman, Barry Lynn 226
Gutzman, David Arthur 359
Guymon, Brian Keith 359
Guymon, Paul David 244
Gwilliam, Lorrie 359
Gygi, Elizabeth Fay 359

H

Haase, Linda Maria 359
Hadad, Patricio Elias 162
Haddon, Sandra Ethel 359
Haderlie, Sheri 359
Hadley, Anna Deane 359
Hadley, Jack Lee II 359
Hagler, Ethel Jeanine 424
Haight, Shauna Rae 424
Haines, Howard Keith 359
Haines, Jeffrey Allen 236
Hainsworth, Susan 359
Haire, James Randall 359
Halbert, Steven M. 359
Hale, Craig Victor 359
Hale, Randy Alan 359
Hales, Mary Anne 359
Halgren, Richard John 359
Hall, Blake G. 359
Hall, Clark Massey 359
Hall, Colleen 359
Hall, Cynthia Rose 359
Hall, Dennis Robert 360
Hall, Diane 231, 228
Hall, Douglas Bruce 360
Hall, John Stuart 360
Hall, Julie Ann 360
Hall, Kerry Elizabeth 360
Hall, Miles Edmond 360
Hall, Raymond W. 360
Hall, Robert Bruce 242
Hall, Robert Franklin 244
Hall, Ronald Snyder 360
Hall, Thomas George 360
Halls, Diane 360
Hallstrom, Carl David 360
Halverson, Kent Lee 360
Hamilton, James Scott 360
Hamilton, Lesli 213

Hammerle, Isabel H. 360
Hammond, Deanna Marie 360
Hammond, Jill 360
Hammond, Lance Robert 226, 227
Hammond, Rayleen 360
Hammond, Robert Ray 262
Hammond, Robert Reed 262
Hampton, George L. III 360
Hampton, Steven Ray 360
Hamstead, Becky E. A. 269
Hancock, Diane Elaine 360
Hancock, Kathleen 360
Hancock, Rena 360
Hancock, Steven Thomas 360
Hancock, Susan Emily 360
Handy, Dale Lynn 360
Haney, Linda Ruth 360, 231
Hanks, Julie Kathleen 360
Hanks, Karla Maureen 360
Hanks, Kurt 339
Hanks, Lynn Owen 177
Hanks, Rebecca Arlene 424, 360
Hanks, Sherrie Lee 360
Hanks, Sylvia J. 360
Hannah, Becky Lynne 360
Hanneman, Candice D. 360, 181
Hannum, Cheryl Ann 360
Hanny, Merrill Grant 424
Hansen, Alma Hawkins 160
Hansen, Camille Marie 360
Hansen, Carolyn 360
Hansen, Dennis Alan 360
Hansen, Elizabeth 360, 267
Hansen, Gary Oren 360
Hansen, J. Kimball 360
Hansen, Jeanie 360
Hansen, John David 360
Hansen, Joseph Ariel 263
Hansen, Karen Fay 360
Hansen, Karen Marie 360
Hansen, Kathryn Travel 269
Hansen, Kim 265
Hansen, Leon W. 160
Hansen, Linda Kay 360
Hansen, Lynda Lewis 360
Hansen, Mark Andersen 198
Hansen, Mary Jane 360
Hansen, Patrice Alene 256
Hansen, Patricia 360, 256
Hansen, Patricia Sue 256
Hansen, Rae 360
Hansen, Roger S. 424
Hansen, Sandra 360
Hansen, Scott Edward 361
Hansen, Trudy Lynn 361
Hanson, Aloysius Pat. 424
Hanson, Lewis Kim 424
Hardison, Thomas M. 361
Hardman, Jolene 361
Hardy, Barbara 271
Hardy, Barbara Kay 271
Hardy, Douglas Durston 361
Hardy, Gail Andrews 361
Hardy, Joan 361
Hardy, Louise 361
Hardy, Rebecca Gwen 361
Hardy, Wendy Diane 361
Hare, Emma Kay 361
Hargan, Kimberly Glen 235
Harker, Christal J. 271
Harline, Marta Ann 361
Harmon, Paul 262
Harmon, Richard B. Jr. 230
Harmon, Richard Lee 230
Harsm, Arthur L. 210
Harms, William J. III 361
Haroldsen, Craig Grant 361
Haroldsen, Harvey L. 361
Harper, Brian Roy 361
Harper, Bruce Gane 361
Harper, Jolene Marie 361, 243
Harper, Marvin John 361
Harper, Steven John 178
Harrington, David Leo 361
Harris, Craig 264
Harris, Daniel Leon 361
Harris, Diane 271
Harris, Joseph Douglas 361
Harris, Kathleen Ruth 361
Harris, Kerry 78
Harris, Linda Marie 361
Harris, Moose 261
Harris, Nancy Sue 361
Harrison, Alan Kent 361
Harrison, Brian Curtis 246
Harrison, Deborah 361
Harrison, Glen C. 177
Harrison, Jana Sue 361
Harrison, Joan 361
Harrison, Lorraine B. 361
Harrison, Marian L. 424
Harrison, Mark Miller 361
Harrison, Robert Fred 362
Harrison, Sandy J. 362
Harrison, Terry Lynn 362
Harston, Michelle 362
Hart, Benton J. 160
Hart, Donald Peter 362
Hart, Kevin Nield 362
Hart, Nancy Jean 362
Hart, Wendy 269
Harter, Sally Leone 255
Hartley, James Edward 362
Hartman, Connie Rae 362
Hartvigsen, Alice 362
Harvey, Allyn R. 362
Harvey, Cynthia 362
Harvey, Deborah 362
Harvey, Dell Jay 362
Harvey, Donna Lorraine 362
Harvey, Jeffrey Fred 362
Harvey, William Joseph 362
Harward, Dennis J. 362, 263
Harward, Laurie 362
Harwell, Curtis C. 362
Harwell, Jennifer 211
Hasbrouck, Cheryll Ann 362
Hastings, Diane 362
Hatch, Alban Nelson 362
Hatch, Clay Nelson 362
Hatch, Deborah 362
Hatch, Debra Lynn 362
Hatch, Gregg Lowell 205
Hatch, Gregory 205
Hatch, Gregory Steven 205
Hatch, Karen 362
Hatch, Karla Jene 211
Hatch, Lillian 362
Hatch, Mary Ellen 362
Hatch, Stephen McGarry 262
Hatch, Steven Brent 262
Hatch, Steven Graham 262
Hatch, Steven Nelson 262
Hatchett, Bev 362
Hatchett, Julie 362, 261
Hausen, Martin Sharp 226, 230, 228
Havens, Gary LaMar 181
Hawkes, Carol Ann 362
Hawkes, Earl Rich 362
Hawkes, Elizabeth 210
Hawkes, Karen 362
Hawkes, Margaret Lupo 362
Hawkes, Steve 362
Hawkins, Betty Jean 362
Hawkins, Linda Joy 362
Hawkins, Lindel M. 362
Hawkley, Redge Monte 264
Hayes, Carolee 362
Hayes, John Keith 362
Hayes, Shari Lillie 362
Haymond, Brenda S. 362, 258
Haymond, Mark Holt 362, 258
Heid, David Louis 205
Heiner, James Spencer 363
Heiner, Kurt Edger 363
Heiser, Annette Mae 363
Hellewell, George E. 363
Hemmert, Russell W. 363
Hemphill, Edward A. 363
Henchen, Hans 162
Henderson, Glenda Kay 363
Henderson, Maxine 268
Henderson, Paul Laine 363
Henderson, Rex Blaine 363
Henderson, Sandra C. 424
Henderson, Sharon E. 363
Hendricks, Deborah L. 363
Hendricks, Karla Kay 363
Hendricks, Lynald Lee 363
Hendricks, Richard Way 249
Hendricks, Teresa Jo 363
Hendrickson, Marcia J. 363
Heninger, Julia Renae 363
Hennis, Leila May 363
Henrie, Cathline 363
Henrie, Earl Coleman 271
Henrie, Gregory O. 363
Henrie, Kim B. 262
Henrie, Robert A. 242
Henriod, Maria Elena 363
Henry, Marcus William 424
Henry, Merleen Mae 363
Henry, Roberta Lynn 363
Henry, Vicky Lynn 363
Henson, Dawn Yvette 363
Hepner, Corleen Marian 363
Hepworth, Victoria L. 364
Herman, April Beth 364
Hernandez, Alejandro 184
Hess, Bill E. 252
Hess, Deborah Louise 364, 231
Heward, Camille 364
Heward, Deborah Jane 364, 177
Hewett, Lucy Jane 364
Hewitt, Lauren Anne 364
Heydorn, Joseph Ernest 230
Hiatt, Devon 364
Hiatt, Karen Ellen 364
Hibbard, Diane 268
Hickenlooper, Cheryl L. 364
Hickenlooper, Debra S. 364
Hickman, Jeanne 177
Hickman, Judy 364
Hickman, Laura Bea 364
Hicks, Robert Thomas 264
Higgins, Warren Frank 202
Hildebrand, Mark M. 364
Hilden, Jo Anne 364
Hill, Bessie Sue 246
Hill, David Carl 364
Hill, Debra Angelique 364
Hill, Dennis Wayne 364
Hill, Jerry Leon 364
Hill, Laura Lee 365
Hill, Marily B. 365
Hill, Michelle Ann 365
Hill, Robert Thomas 228
Hill, Ronald Bruce 205
Hill, Ronald Clair 205
Hill, Scott Allan 365
Hill, Shelley Rae 424
Hill, Stephen 243
Hilliard, Michael Glen 365
Hilton, Susan 365
Hilton, Val John 365
Hiltz, Leiza Ann 365
Himmelsbach, Kimberly 267
Hinch, Shelley Elaine 365
Hinch, Terry Allen 365
Hinckley, Dorothy L. 365
Hinckley, Gary C. 424
Hinckley, Mark 365
Hinckley, Paula 365
Hinckley, Stuart W. 365
Hingley, Stacey Kathleen 365
Hinkle, Carla Ann 424, 365
Hinman, Narda Fay 365
Hinton, Gary Delmer 365
Hinton, Joseph Houston 365
Hipwell, Karen 365
Hiskey, Bertha Lu 254
Ho, Ah Chuan 365
Hoagland, Howard Clair 238, 236
Hodges, Christina Rae 365
Hoffa, Karna Rae 365
Hoffbuhr, Pam 211
Hoffman, Glenna Joy 365
Hoffman, John Stanley 365
Hoffman, Marie Louise 365
Hoffmann, Britt Marie 365
Hogan, Nancy Elizabeth 228
Hogan, Patsy LaFay 365
Hogue, Dennis Garfield 424
Holbrook, Richard 365
Holbrook, Ryan F. 365, 177
Holdaway, Larry Lee 424
Holden, Rebecca 77
Holden, Victoria Y. 17
Holladay, Jeanne Ann 365
Holland, Brenda 365
Holland, Susan E. 365
Holley, Clifford V. 257
Holley, Julia 365
Hollings, Robert L. 424
Hollingsworth, Chad 265
Hollis, Craig Ray 365
Holloman, Richard C. Jr. 365
Holloman, Theresa L. 365
Holm, Jolene Anne 365
Holman, Carolyn L. 365
Holman, Gerald Garth 365
Holman, Jane Eva 365
Holmes, Cynthia Joan 365
Holmes, Dixie Lynne 365
Holmes, Kenneth Macy 245
Holmes, Koral 365
Holmes, Mona Lee 365
Holmgren, Candace 269
Holmstrom, Cathy Lynn 366
Holt, Ann Margaret 366
Holt, Kathleen Hess 366
Homer, Amy Lee 366
Homer, Janine 366
Hone, Laraine 366
Honold, Cynthia R. 366
Honomichl, Lloyd 366
Hooper, William M. 366
Hooten, Leslie Anne 366
Hopkins, Jack Harlan 366
Hoppie, Jillyn Corlis 366
Horn, Janet Lewis 366
Horner, Shannon 366
Horton, Helen 366
Horton, Sharon Ruth 366
Hosman, Robert Thomas 366
Hottel, Cheryl Ann 366
Hougaard, Jana 366
Houghton, W. John 263
House, Apryl 366
Houston, KellyAnn 366
Howard, Gary R. 226
Howard, Leslie Marie 366
Howard, Mont Carlos 366
Howe, Gary Lyman 366
Howell, Blair Gordon 366, 252
Howell, Philip Alan 228
Howell, Sandra Dee 366
Howells, LeAnn 366
Howerton, Valerie Rose 366
Howes, James Burr 366
Howes, Steven Chris 366
Howington, Erastus C. 366
Hoxie, Debra Joyce 366
Hoyt, Daniel W. 366
Hoyt, Elaine 424
Hoyt, Sandra Rose 366
Hreha, Alyce Mary 366
Hreha, Martha May 366
Hubbard, John Kimber 366
Huber, Christena King 367
Huber, Rey Arnold 367
Huckaba, Deborah Dawn 366
Hudson, Jeanette Rose 367
Hudson, Kathy Lynn 367
Hudson, Valerie M. 424
Huff, Shauna 181
Huffaker, Jana Sue 367
Huffaker, Timothy B. 367
Huffman, Allan Lewis 367
Huffman, Marcy Ann 424
Huft, Ralph Cody 230, 228
Hugdahl, Melia Annette 367
Hughes, Robin Anne 367
Huici, Graciela C. 367
Huish, Alfred L. III 367, 348
Huish, Darrel Seaman 367
Huish, Douglas Craig 367
Huish, Gary Blair 367
Hulbert, Ryan J. 424
Hulet, Dennis J. 367
Hulet, Gary Ray 367
Hulet, Ladell 367
Hull, Jean Marie 367
Hulme, Deborah Jeanne 367

Hulme, Kathi Lee 367
Hulme, Susan Holly 367
Humes, Dennis Robert 226
Hummel, Gail Lee 367
Humpherys, Teri Lee 367
Humphrey, Kevin L. 367
Humphrey, Patricia H. 367
Hunsaker, Brad 367
Hunsaker, Lawrie Dee 367
Hunsaker, Bill P. 237
Hunt, Brian Lee 367
Hunt, Colleen Susanne 367
Hunt, Craig J. 205
Hunt, Cynthia Jean 367
Hunt, Joel Leroy 367
Hunt, Lyndon Bracken 367
Hunt, Robert Joseph 367
Hunt, Sherman Brent 367
Hunt, Zera Albert 367
Hunter, Fawn 367
Hunter, Kenneth M. 367
Hunter, Rebecca Ann 367
Hunting, Pamela 368
Huntsman, Shauna D. 367
Huntzinger, Curtis I. 368
Hurd, Larry D. 368, 271, 243
Hurst, Diana 368
Hurst, Melinda 368
Hurst, Terril Norman 368
Huskon, Bessie 368
Huss, Terry Lynn 368
Hutcheson, James E. 368
Hutchings, Byron Dee 368
Hutchings, D. Mark 368
Hutchings, Debra Jean 368
Hutchinson, Vaughn A. 368
Hyatt, Beverly 368
Hyde, Kathryn 368

I

Ihli, Patricia Lee 368
Iler, Patricia Kelly 368
Illi, Martin Wendell 368
Imlay, Barbara Susan 131
Imperatori, Norma 368
Infanger, Rex Carlton 246
Ingalls, Debbie Lynn 368
Iorg, Lee Clarence 205
Ipson, Debra Ann 368
Ipson, Dorothy Ann 368
Ipson, Hyrum Allen 368
Isaac, Marilyn Rose 368
Isaacson, Elizabeth 368
Isfeld, Joel August 368
Isom, Mary Catherine 368
Ivey, Helen Gayle 368
Izatt, David Scott 368

J

Jack, Mary Ann
Jackman, Jeanette 368
Jackman, Todd Leon 424
Jackson, Jan K. P. 368
Jackson, Mark R. 369
Jackson, N. Jeanette 369
Jackson, Norman I. 369
Jackson, Pamala 369
Jackson, Patricia E. 369
Jackson, Patricia Lynn 369
Jackson, Steven E. 369
Jackson, Steven Lee 369
Jackson, Valerie 369
Jackson, William King 369
Jacobs, Craig Owen 162
Jacobs, Karen 369
Jacobs, Mervyn Ross 369
Jacobson, Jeffrey D. 369
Jacobson, Loretta Ruth 369
Jacobson, Paula Joann 369
Jacobson, Robert Wayne 369
Jacox, Joanne 369
James, Annette 424
James, Bruce Howard 369
James, Cynthia 424
James, Daniel Vea 369
James, Jennifer E. 369
Jameson, Paula P. 369
Janeway, Bradford K. 369
Janovitz, Christine E. 369
Jardine, Bradley Ray 369
Jardine, Heather Lyn 369
Jarrell, Marvel R. 369
Jarvis, Bradley G. 369
Jarvis, Alene Beth 369
Jarvis, David Scott 131
Jarvis, Renee L. 369
Jarvis, Samuel M. 369
Jaussi, Andrew Kent 369
Jelly, Katherine L. 369
Jenkins, David Earl 369
Jenkins, Julia E. 231, 228
Jenkins, Rebecca Sue 369
Jenkins, Sarah Ann 369
Jenks, Glenna Ann 369
Jenks, Heather 369
Jennings, Gail 369
Jennings, Gordon Blake 369
Jensen, Barbara 271
Jensen, Barbara Ellen 424, 271
Jensen, Beverly 369
Jensen, Blaine 232
Jensen, Delwyn Ronald 234
Jensen, Gary Lee 370, 230
Jensen, Gary Merlin 230
Jensen, Herbert M. 370, 234, 247
Jensen, Janice Marian 370
Jensen, Jay Edwin 370
Jensen, Jean Marie 370
Jensen, Jerald Kay 370
Jensen, Jeri Lu 370
Jensen, Jocelyn 370
Jensen, Karen 370
Jensen, Kathy Jean 424, 271
Jensen, Kaye 370
Jensen, Kenneth B. 370
Jensen, LaMar Nathan 370
Jensen, Lynn Oliver 262
Jensen, Margo Jean 360
Jensen, Marianne R. 370
Jensen, Patricia 425
Jensen, Patricia 370
Jensen, Raun L. 370
Jensen, Rex L. 226
Jensen, Scott Kimball 370
Jensen, Steven Joseph 370
Jensen, Susan Michele 370
Jepperson, Janice E. 370
Jeppson, Lee Darwin 370
Jepson, Ariel Lyle 370
Jepson, Winston Scott 370
Jessop, Craig Howard 370
Jestice, Jodie K. 370
Jett, Sandra Lynn 370
Jewell, Stephen W. 370
Jewett, Sharlene Diane 370
Jimenez, Joe R. 370
Joffs, Vicki L. 370
Johansen, Kenneth M. 271
Johansen, Laurel Sitte 370
Johansen, Scott Nixon 370
John, Camille 371
John, Christine W. 371
Johns, Janet 371
Johnsen, Lonnie Ra 371
Johnson, Brad Lee 371
Johnson, Bradford T. 371
Johnson, Carol 211
Johnson, Christopher A. 371
Johnson, Colleen 371
Johnson, Craig Charles 230
Johnson, Craig Dwight 230
Johnson, Craig Hugh 230
Johnson, Craig Lindsay 230
Johnson, Craig Perry 230
Johnson, Craig Robert 230
Johnson, Craig Walter 230
Johnson, David E. 160
Johnson, David Rue 160
Johnson, Debbie Jean 371
Johnson, Diana Carole 371
Johnson, E. Kim 371
Johnson, Eileen 371
Johnson, Ernest S. 371
Johnson, Jami Joanne 371
Johnson, Jamis M. 371, 242
Johnson, Janice Rose 371
Johnson, Jerry S. 371
Johnson, Jo Anne P. 371
Johnson, Jody Kent 371
Johnson, Julie 371
Johnson, Kathryn 371
Johnson, Kelly Lee 425
Johnson, Kenneth 371
Johnson, Kenneth Mark 371
Johnson, Laurie 371
Johnson, Lester John 234
Johnson, Linda 371
Johnson, Marsha Ellen 371
Johnson, Mary Ann 371
Johnson, Melton Arlon 371
Johnson, Michael Lee 371
Johnson, Nancy Kay 425
Johnson, Noma Lynn 371
Johnson, Patty Lyn 371
Johnson, Paul Melvin 371
Johnson, Rachael Ann 371
Johnson, Randall C. 371
Johnson, Roger Daren 162
Johnson, Rosanne 425, 371
Johnson, Rozell 371
Johnson, Ryan Norman 371
Johnson, Scott Dennis 236
Johnson, Scott Urban 236
Johnson, Scott Warren 236
Johnson, Scott William 236
Johnson, Stant Scott 371
Johnson, Susanne D. 371
Johnson, Todd Nielson 371
Johnson, Valene Lenore 371
Johnson, Ven Dewayne 371
Johnson, William G. 371
Johnston, Joseph C. 372
Johnston, Stuart T. 372
Johnston, Thomas C. 372
Jolley, Conna Lee 271
Jolley, Elizabeth Ann 372
Jolley, Gary Keith 194, 195
Jolovich, Dianne E. 425
Jones, Clifford P. 372
Jones, Cynthia 372
Jones, Debora Sue 372
Jones, Deborah Kay 372
Jones, Eddie LeRoy 372
Jones, Franklin Joseph 372
Jones, Gaye 425
Jones, Janeen 372
Jones, Janice Lewis 372
Jones, Jeanette 372
Jones, Jill 372
Jones, Karen Lynn 372
Jones, Kathie M. 372
Jones, Kathy Ann 372
Jones, Kirby Lynn 372
Jones, Larry Reed 236
Jones, Lymond 230, 228
Jones, Linda Diane 372
Jones, Melinda G. 425
Jones, Michael Lee 372
Jones, Rebecca Louise 372
Jones, Ronn Keith 234
Jones, Steven Albert 372
Jones, Sylvia Estelle 372
Jones, Teri Lyn 372
Jones, Valiant Kent 425
Jordan, Donna Marie 372
Jordan, Gayle 372
Jordan, Win Gilkey 226
Jorgensen, Charles L. 372
Jorgensen, Eva Marie 372
Jorgensen, Kathleen 373
Jorgensen, Kathy 373
Jorgensen, Ned Walter 373
Jorgensen, Peggy May 373
Jorgensen, Rick Lamarr 373
Jorgensen, Shiela Joan 373
Joseph, David Ricky 373
Joyner, Janell Yvonne 373
Judd, Jennifer 373
Judd, Linda Anne 271
Judd, Marilyn R. 373
Jugenheimer, Daniel Le 202
Juhlin, Nancy 237
Julian, Kim Beasley 373

K

Kaanapu, Ginger L. 373
Kael, Linda Sue 373
Kaiser, Janet Lynn 373
Kaneshiro, Eugene F. 373
Kanzee, Michael 373
Karas, John Jan 235, 425
Karford, Jeff W. 373
Kariniemi, Satu Helena 373
Karren, Elizabeth Anne 373
Kartchner, Kerry Marlo 425
Kau, Debbie Ann 373
Kaufmann, Erika 373
Kauwe, Yolanda Leimomi 373
Kawczynnski, Cheryl L. 373
Kearsley, Kay Louise 425
Keeling, Sylvia Snead 373
Keene, Nancy Ellen 373
Keith, Julia Robin 373
Kekauoha, Sandy K. 373
Keldsen, Dawn Marie 237
Keliipaakaua, Linda An 374
Keliipaakaua, William 374
Kelleher, Cheryl Ann 374
Keller, Larry Earl 366
Keller, Nancy Sue 366
Kelley, David Holmes 243
Kellough, Patrick H. 366
Kelly, Deborah Anne 366
Kelly, Paul Burton 366
Kelly, William Howard 366
Kempton, Deann 231, 228
Kent, Michael Jay 425
Kerkhoff, Brenda Ann 425
Kerr, Marvin Dean 96
Keysor, Claudia 374
Kilburn, Dianne 374
Killpack, Larry S. 226
Killpack, Steven Ben 374, 230
Kimball, Colette 374
Kimball, Janet 374
Kimball, Rod 205
Kimball, Treo Jalene 374
Kincaid, Deborah Ann 425
Kindred, Ted Robert 374
King, Donna Rae 374
King, Glynn Travis 385
King, Laura Jean 385
King, Marilyn 385
King, Matthew Edward 230
King, Matthew Thomas 230
King, Neil E. 385
King, Stephen Forrest 385
King, Stephen Michael 385
King, Steven John 259
Kingsley, Christopher 385
Kingsley, Colette S. 385
Kinney, Kirsti Michele 385
Kiriyama, Lane I. 385
Kirk, Barry Edward 385
Kirk, Nathan Alex 385
Kirkham, Dale Bruce Jr. 385
Kirkland, Scott Frank 385
Kiser, George Craig 228
Kiser, Kenneth Leigh 385
Kitchen, Jeanette E. 385
Kite, Christopher W. 385
Kjergaard, Julienne 385
Kleege, Robert Bruce 184
Kleinman, Kirt Eldon 385
Knight, Frank Jay 385
Knoell, Barbara Ruth 237
Knoell, Dorothy 237
Knudsen, Bruce 226
Knudsen, Wayne Eldon 385
Knudson, Mark W. 81
Koberna, Karen Ann 425
Koberna, Lynn F. 385
Koch, John Bradford 385
Kocherhans, David R. 385
Kofford, Kurt Lewis 385
Kofoed, Susan 231, 228
Kolb, Greg Scott 385
Koller, Craig Wilford 385
Koon, Roger K. 385

Koontz, Michael S. 385
Kortum, Marva Jean 385
Kotter, Melissa Kay 385
Kowalski, Bryan V. 385
Koyen, Kimberly Jo 385
Kralka, M. Michael 385
Krammer, Kirt John 385
Kratz, Susan Eileen 385
Kraut, Nina 385
Kraut, Nola Kay 385
Kreeger, Betty Jean 385
Krell, Karen Christine 385
Krieger, Sharon Marie 385
Kroff, Kathy Lynne 385
Krogue, John Alan 385
Kruger, Jacqueline I. 385
Krumeich, Cynthia Jean 385
Krushinsky, Jeffrey H. 385
Ksenics, Bonny Dale 385
Kuhlenboelter, Dennis 247
Kuhns, David George 385
Kubeth, Carolyn Sue 385
Kulbeth, James Deonal 385
Kump, Jerry L. 385
Kunig, Melody Ann 385
Kunz, Carl 385
Kunz, Kristine 385
Kunzler, Kristine 385
Kupper, Kelvin Eddie 385
Kuroiwa, Sharon Sachik 385
Kutzler, Kenneth L. 226
Kyhl, Jacquelyn V. 231, 228

L

Labriskie, Susan 385
Lacey, Craig Hill 385
Lacouture, Andre Roger 235
Ladanye, Denise Adair 385
Lafleur, Benjamin P. 238
Laidlaw, Franceen E. 385
Laird, Connie Lynn 385
Lake, Ranae 385
Lamb, Donald Earl 385
Lamb, Ginger K. 385
Lambert, David M. 385
Lambert, Jeanne Marie 385
Lambert, Ladd McRae 385
Lambson, Lori D. 385
Lambson, Steven W. 236
Lammers, Sharon Jean 425
Land, Brenda Sue 385
Landeen, Janette 425
Landers, Linda Jo 385
Landgrebe, Nanci Gayle 385
Landon, Daniel Byron 385
Laney, Victoria Joy 385
Lang, Nicholas Dee 385
Lang, Silvia Eugenia 385
Lange, Bonnie Jean 385
Lange, Deidre Leavelle 385
Langford, Kathleen 385
Langstaff, Karen Jean 425
Lapahie, Harrison Jr. 385
Lapides, Mona Diane 385
Lapides, Richard A. 385
Larison, Teresa Dale 385
Larkin, Scott Albert 385
Larrieu, Kim 385
Larsen, Andrea Mary 385
Larsen, Ann 385
Larsen, Barbara Ellen 385
Larsen, Charlene Mae 385
Larsen, Craig M. 385
Larsen, Deborah Lucy 385
Larsen, Deborah Murphy 385
Larsen, Dee Ann 385
Larsen, E. Fred 385
Larsen, Erik A. 262
Larsen, Jeanne 385
Larsen, Joseph Young 385
Larsen, Kelly Ann 385
Larsen, Kirk Douglas 385
Larsen, Larell Charles 385
Larsen, Linda Sue 425
Larsen, Margaret Ann 385
Larsen, Mark Ernest 385
Larsen, Peggy Jan 385
Larsen, Reid Cary 385
Larsen, Roger Charles 96
Larsen, Ruthie 385
Larsen, Wonae 385
Larson, Alice Gwen 385
Larson, Ann 385
Larson, Bryan Alan 385
Larson, Cynthia Louise 385
Larson, David Peter 385
Larson, Debbie Kay 385
Larson, Patsy Lee 385
Larson, Wendell Brent 425
Lasher, Curtis C. 385
Later, Ann 385
Lathen, Rebecca J. 385
Lathen, William C. 385
Lathrop, Shannon Jean 425, 385
Latimer, Adrienne 385
Latimer, Kami Lee 385, 177
Laui, Charlie 385
Launer, Rene Annette 385
Lauper, John Barney 385
Laurich, Lindasue 385
Lauris, Roger 202
Lauritzen, David Kay 385
Lauritzen, Laurene 385
Law, Elizabeth Ann 385
Law, Olivia Anne 385
Law, Steven Carl 385
Law, Veldon Lee 205
Law, Veryl Edwin 205
Lawler, William F. 385
Lawrence, Robert Dean 385
Lawson, J. Lynn 378
Layton, Sandra Ann 378
Layton, Sherri 378
Leahy, Leslie Ann 378
Leake, Robert Walker 236
Leatham, Lori Ann 378
Leavitt, Daniel Craig 378
Leavitt, Denise E. 271
Leavitt, Nola Marie 378
Leavitt, Robert Crosby 378
Leblanc, Jade Joseph 378
Leck, Harris Henry 378
Leckie, Lorilla R. 378
Lee, Catherine 378
Lee, Christa Yvonne 378
Lee, Deborah Hou Shih 378
Lee, Gary Ray 378
Lee, James J. 378
Lee, Janet 378
Lee, Katherine 378
Lee, Katherine Hettich 378
Lee, Kenneth Richard 378
Lee, Leonard Albert 242
Lee, Linda M. 378
Lee, Paul Michael 226
Lee, Scott Marshall 378
Leewright, Brian C. 378
Leewright, Glenn H. 378
Lefteruk, Diane N. 378
Leininger, R. Douglas 378
Leinweber, Don Lewis 378
Leinweber, Nancy Joyce 378
Leishman, Deborah Lynn 231, 228
Lemmon, Cynthia 211
Leonard, Blaine Dee 425
Leonardini, Judith 378
Leonardini, Ruth 378
Leong, Paul 378
Lerch, Janet Anita 425
Lesueur, Scott Taylor 378
Letellier, Randy C. 195
Levasseur, Gwen Adele 131, 378
Levie, Daniel Paul 378
Lew, Sherman 378
Lewis, Annette 378
Lewis, Dale Jack 378
Lewis, Geoffrey David 378
Lewis, Jerald Hugh 378
Lewis, John Michael 378
Lewis, Karen 378
Lewis, Tamera 378
Lewis, Timothy Brunt 378
Kiang, Su Fei Sophie 378
Lifferth, William E. 378
Lighthall, Alan Donald 378
Lilaonitkul, Visan 379
Liles, Shirley Diane 379
Lilly, Loren Edgar 259
Lillywhite, Karen M. 379
Lindberg, Nancy Marie 379
Lindberg, Susan 379
Lindsey, Charles Payne 379
Lindsey, Dave Lloyd 379
Lines, Dorene Anet 379
Linford, Diane 425
Linford, Elna Austin 379
Linford, Larry Chris 379
Linn, Larry D. 379
Linnell, Lori 379
Linnell, Susan Carrol 379
Lipsey, Gary Roscoe 379
Lisle, Gary Edward 379
Litchfield, Lori Jean 379
Litchfield, Ryan Rober 379
Liu Ming Chin, Wendy 379
Liu, Ruby Shu Yuan 379
Lloyd, Keith Ray 379
Lloyd, Marianne 379
Lockwood, Glenn Edwin 379
Loe, Wanda Lee 379
Loeb, Rebecca Elaine 379
Lofley, John Jerel 379
Loforti, Vernon Allen 380
Loftus, Larry Bruce 380
Logar, Denise Marie 380
Loller, Phyllis Athena 380
Long, Clayton 380
Loomis, Deborah M. 380
Loosle, Ronald David 380
Loosli, Bruce Park 380
Loosli, Suzanne Larene 380
Loreno, Rhonda Lynn 425
Lossing, Karlis Ann 380
Lott, David Alonzo 380
Louch, Elizabeth Mary 425
Lougee, Bonnie Kay 380
Love, Diane 380
Lovell, Charles David 380
Lovell, Franklin W. 226
Lovell, John Russell 380
Low, Catherine 271
Low, Craig Martin 380
Low, Gary Steven 271
Low, Gordon Keith 380
Low, Janet 380
Low, Keith Paul 380
Low, Lorraine Dawn 380
Low, Mark Maurice 246
Lowder, Lori 380
Lowe, Donald Paul 380
Lowe, Steven Ellis 380
Lowe, Steven Julian 380
Lubniewski, Jeanne 380
Lucas, James William 380
Lucas, Sheila 380
Luch, Robin Lee 131
Ludloff, Susan Lee 380
Ludlow, Karen Marie 380
Ludwig, Gina C. 425
Ludwig, Janice 380
Lueck, Teresa Ann 380
Luke, Robert A. 235
Luke, Robert N. 235
Lumsden, William Gary 380
Lund, Ammon Richard 226
Lund, Paul White 380
Lundahl, Kristin L. 425
Lundgren, Stephen S. 380, 234
Lundholm, Rosemary 425
Luschin, Hanno 380
Luschin, Iris 381
Luttrell, Joyce L. 381
Lutz, Loralyn 425
Lybbert, Lynne 381
Lybbert, Scott J. 381
Lykins, Spring Robin 381
Lyman, Patricia Ann 381
Lyman, Paul Douglas 381
Lynes, Charles David 381
Lynn, DeeAnn 381
Lynn, Valerie 381
Lyon, George Paul 381
Lytle, Nelson Wayne 381

M

Ma, Johnson Kit Choi 381
Maas, Garren Eli 381
Mabey, Duane Thomas 425
MacCabe, Lisa 381
MacCabe, Wayne Lorin 381
MacCormick, Everett 237
MacDonald, Carie Jean 381
Mace, Catherine 237
Macfarlane, Kimberly 426,381
Macfarlane, Stacey 426
Mach, Connie Lynn 381
MacKay, Alison 381
MacKay, David Lynn 381
MacKay, Melissa Jane 381
MacKay, Rex Thomas Jr. 381
MacKenzie, Carol Jean 271
Mackley, Bobbi K. 381
MacMillan, Jo Fisher 381
Madsen, Craig, William 181
Madsen, Dale Winters 381
Madsen, Janis Gene 381
Madsen, Kenneth F. Jr. 381
Madsen, Michelle 381
Madsen, Patti Jo 426
Madsen, Stephen R. 381
Madsen, Terri Lee 381
Madsen, Terry Benson 381
Madson, Rand R. 381
Magnusson, David Wayne 381
Mahan, Stephen L. 381
Maher, Timothy Raymond 426
Mahler, Vicki Lynn 181
Mahon, Curtis Lyle 178
Maize, Alberta Jean 381
Maldcnado, Lori Sue 381
Malm, Scott K. 381
Mammen, Kay Morrison 381
Mangum, Darwin Karl 264
Manning, David Lee 381
Manning, Marilyn 381
Manning, Sheryl Joan 381
Manning, Timothy J. 381
Manwaring, Alan Duane 381
Mar, Margaret 381
Mar, Melia 381
Marble, LeeAnn 382
Marchant, Julie 426
Marchant, Mark Vernal 382
Marden, Richard Keith 426
Marett, Annette 382
Mariger, Connie 302
Marin, Christine Renee 382
Marin, George Albert 382
Marin, Sheila Ann 382
Markham, Cindy 382
Marler, Dennis Kurt 382
Marler, Lori 302
Marley, David Call 226, 230, 228
Marley, Harald G. 382
Marquardson, Rowena M. 382
Marquez, Gilberto 382
Marquis, Christopher W. 426
Marsaw, Alexander Robi 271
Marsden, John Scott 426
Marshall, Bruce Lynn 226
Marshall, Helen Leona 382
Martensen, Marcia Lu 382
Martin, Denise Rae 382
Martin, Janice Lynn 382
Martin, Jerry David 382
Martin, Mary Sandra 382
Martin, Patricia M. 382
Martin, Raymond Allen 382
Martin, Scott Wayne 382
Martin, Stanford L. Jr. 382
Martin, Timothy C. 382
Martin, Vivian 382
Martineau, Debra Lynn 382
Martineau, Rebecca S. 382
Martinez, Tina Marie 382
Mason, Linda Leigh 426
Mason, Semi 381
Massaro, Mary Jane 382
Mastin, Kathleen Jeane 382
Mastin Newell Steven 426, 382
Mathews, Elizabeth Ann 382

Mathews, Stanton Terry 382
Mathewson, Paul G. 382
Mathis, J. Harvey 426
Mathson, Dale Curtis 426
Matsuura, Raymond 383
Matthews, Gordon W. 382
Matthews, H. Loree 426
Mattison, Kenneth A. 383
Maughan, Pamela 383
Maughan, Phyllis V. 383
Maule, Deborah Susan 383
Maupin, Sherrie Lee 426
Mauss, Kenneth Marvin 383
Maxfield, Nanette 231
Maxfield, Nila 231, 228
Maxwell, Christie Ruth 426
Maxwell, Cory Hinckley 383
Maxwell, Frank Aguirre 383
Maxwell, Ray Arthur 383
Maxwell, Robin Joy 383
May, Darrel 181
May, Darryl Glenn 181
May, Marla J. 383
May, Richard Dennis 383
May, Ronald Scott 235
Mayer, Michael Leo 383
Mazanis, Patti Jo 383
McAllister, Michael D. 262
McAlpin, James Leonard 383
McBeth, Gerald Nielsen 383
McBride, Sherrie Joy 425
McBride, Terry Colette 383
McBroom, Margaret Ann 383
McCaffree, Laurie Anne 383
McClellan, Arlene 383
McClure, Roan Adams 383
McCluskdy, Jane Ellen 383
McCluskey, Carolyn F. 383
McCombs, Kathleen 383
McCroby, Pamla Jo 383
McDaniel, Jennette M. 383
McDede, Marsha F. 383
McDermott, Sandra Rae 426
McDonald, Gary Eugene 383
McDougal, Lynette 383
McDowell, Martha C. 383
McElroy, Kathleen H. 383
McFarland, Lorie 383
McGarry, Paul Thomas 383
McGee, Randy Eugene 426
McGhie, Colleen 383
McGhie, Joanne 426
McGowan, Patrick Ray 186
McGrath, George Edward 383
McGrath, Karen 383
McGrath, Michael F. 227
McGraw, Davla Berg 426
McGregor, Douglas Ray 426
McGregor, Gerald Mark 194, 195
McGrew, Barbara Luann 384
McGuire, Ann 384
McGuire, James Albert 384
McHaley, Charles C. 384
McIntire, Terry Ann 384
McKay, David M. 384
McKay, Richard Lowell 384
McKay, Roger Allen 384
McKee, Stephen Martin 384
McKinley, Susan Kay 384
McKinnon, Greg George 384
McLean, Kimley Brian 384
McManama, Craig Alan 242
McMillan, Debra Kaye 384
McMullin, Spencer E. 96
McMurdie, Nancy Ann 237
McMurray, Mary Susan 384
McNett, Diane Marie 384
McComber, Earl David 384
McPherson, Nancy L. 384
McQuain, Michael Jerry 384
McRae, Marilyn 384
McShinsky, Cynthia Lou 384
McSweeney, John Joseph 384
McTavish, Creswell 162
McVey, Karen Lee 384
Meadows, Lisa Kay 426
Meadows, Serelle D. 384
Mecham, Dan Robert 384
Mecham, Peggy 384
Medema, Kristine 384
Medill, Paula Ann 384
Medill, Terry Sue 426
Medlock, Connie Corine 384
Mehr, Quentin Glenn 384
Meijome, Richard Paul 384
Meik, Kathleen May 384
Melby, Alan Kenneth 384
Meleisea, Thomas T. 384
Melzer, Glenn Ward 384
Mena, Bernadette 384
Mender, Deborah Ann 384
Menlove, Helen 385
Menlove, Nena 385
Merino, Antonio R. 162
Merrell, Rebecca Sue 259
Merriam, Katherine P. 385
Merrill, Bart T. 385
Merrill, Kim Thompson 385
Merrill, Kimberlie Joy 385
Merrill, Linda 426, 385
Merrill, Robin Lynn 211
Merrill, Shelley Hope 385
Meryhew, Steven A. 230
Messerly, Rebby Denise 385
Metcalf, Barbara Ann 385
Metcalf, Boterre Sans 385
Metcalf, Marilyn 385
Metcalf, Norman Kent 385
Michelangelo, Sheri 385
Michon, Karen Diane 385
Mickelsen, Connie 385
Mickelson, Carol Jean 385
Middleton, Karen Lynn 385
Miles, Blake Linden 385
Miles, Connie R. 385
Miles, Lanell 385
Mill, Terry Yvonne 385
Millar, Steven Harry 385
Millar, Wayne Charles 385
Miller, Angela 385
Miller, Brian C. 426
Miller, Brian Ross 426
Miller, Candy Lee 385
Miller, Carlyn Elaine 385
Miller, Connie Larie 385
Miller, Craig C. 131
Miller, Jay Preston 168
Miller, Kristina L. 385
Miller, Marcia Lynne 385
Miller, Marianne 385
Miller, Marie Anne 205
Miller, Mary Ann 246, 257
Miller, Michael Alma 385
Miller, Michael Lane 385
Miller, Ralph C. 385
Miller, Reed 238, 385, 234
Miller, Reed 238, 234
Miller, Richard Q. 385
Miller, Robert B. 385
Millett, Stephanie Kay 259
Mills, Barton Fay 385
Mills, Camille Mari 385
Mills, Celia Riyo 385
Mills, Lori Anne 271
Mills, Sherri Lynne 385
Mills, Sue Ann 385
Millsop, Robert Alex 385
Milne, Michelle 385
Milner, Gail Elizabeth 426
Miner, Anne Marie 385
Miner, Lynn J. 386
Minson, John David 160
Minson, Michael 426
Misseldine, Kedra Lee 386
Mitchell, Lucille A. 386
Mitchell, Marian Rose 386
Mitchell, Marsha M. 386
Mitchell, Michael 386
Mitchell, Roger Leavit 386
Mitchell, Steven Jr. 386
Miyagi, Toshiko 386
Miyata, Noriyoshi 131
Moehle, Allen C. 386
Moesser, Kevin R. 228
Moffat, Martha Lynn 386
Molcak, John Ronald 426, 386
Molen, Ann 386
Moleton, Shelley Lynne 386
Monson, Bruce A. 386
Monson, David Eric 386
Monson, Mark Lee 386
Monson, Mary Kathleen 386
Monson, Ruth 386
Montelius, Robert L. Jr. 386
Montgomery, Kathryn A. 386
Montgomery, Lorraine N. 426
Montgomery, Marilyn 386
Moody, Janet Lynne 386
Moody, Jaydene Marie 426
Moon, Debra Jean 386
Moon, Debra Lynn 386
Moon, Judy Ann 386
Mooney, Mark P. 386
Moore, Debra Lynn 386
Moore, Jacqueline Mary 386
Moore, Janet Lorraine 386
Moore, Lisa 386
Moore, Marsha Ann 386
Moore, Valerie Marie 386
Moores, Stanley Jewel 426
Moote, Paul Stewart 386
Moran, Jenny R. 386
Morgan, Janet 386
Morgan, Janet Denise 386
Morgan, Kathy Rae 386
Morgan, Kerry Ketcham 162
Morgan, Lynann 426, 386
Morgan, Rebecca 211
Morgan, Rebekah Kaye 386
Morgan, Robert Alan 426
Morgan, Robert Kay 426
Morley, Marilyn Joyce 386
Morphet, William James 386
Morrell, Kay Allan 386
Morrey, John Douglas 386
Morris, Daniel Robert 386
Morris, Stuart Kent 202
Morris, Thomas Brock 386
Morris, Victor Loran 386
Morrison, Donnette 386
Morrison, Steven C. 386
Morse, David Michael 235
Mortensen, Andrew G. 386
Mortensen, Craig C. 387
Mortensen, David Lee 387
Mortensen, Karin 387
Mortensen, Keith Ray 387
Mortensen, Ronald Kent 387
Mortensen, Sally Lenor 387
Mortensen, Tammy 387
Mortensen, Wayne W. 262
Mortimer, Beverly E. 387
Moschogianis, Christin 387
Moses, Gayle 387
Moss, Jill 387
Moss, Joy 387
Moss, Michael Alan 205
Moss, Ralph John 227
Mott, Wesley Trever 387
Moulton, Michelle 387
Mounteer, Linda Faye 387
Muir, Catherine Ann 387
Muir, Gordon Russell 387
Muir, Sherri Lee 387, 178
Muirbrook, Carma 387
Muldoon, Francine E. 426
Mullen, Carolyn 387
Mullen, John Patrick 387
Mullinax, Debra Lynn 387
Mulliner, Mary Jo 211
Mullins, Lynn Michelle 387
Mullis, Glen Richard 426
Mumm, Susan Collett 387
Mundhenk, Robin Lee 387
Munk, Dawn Marie 387
Munk, Malcolm Bert 387
Munk, Robert C. 387
Munoz, David C. 230, 227
Munson, Kristy B. 387
Murdoch, Lynn Margaret 387
Murdock, David Evans 387
Murdock, Sarah Ann 387
Murdock, Vivian M. 387
Murphree, Ted Sterling 387
Murphy, Philip Edward 387
Murray, Linda Laura 388
Murri, Brett Ernest 388
Myers, Christopher G. 426
Myers, George Rulon 388
Myers, Mark Earnest 388
Myers, Robert Calvin 388, 227

N

Nance, Michael Scott 388
Naser, Rebecca 259
Nash, Jacob Brian 426
Nason, Penny Marie 388
Nasson, Alan Charles 388
Natter, Lonny Ray 426, 236
Nausin, Vickie Lynn 427, 237
Neagle, Dana Gale 388
Neal, Steve Lloyd 388
Neeley, Michael Earl 427
Nef, Paul S. 388
Neff, Mary Sue 388
Neilson, Julie Lee 388
Nelford, James Cameron 186
Nelson, Ann 388
Nelson, Christine 427
Nelson, Craig Bushman 262, 205
Nelson, David Arlo 205
Nelson, David Earl 388, 205
Nelson, David G. 205
Nelson, David Lynn 205
Nelson, David Scott 205
Nelson, David Wayne 388, 205
Nelson, Deana Lynn 427
Nelson, Duane Darrell 388
Nelson, Erven T. 388
Nelson, Gwendolyn M. 427
Nelson, Jack McCune 388
Nelson, Jeffrey Wilson 388
Nelson, Kathleen 388
Nelson, Kathryn Ann 388
Nelson, Larraine 388
Nelson, Linda M. 427
Nelson, Luana Rose 388
Nelson, Rhonda June 388
Nelson, Roger Nels 388
Nelson, Sally Jo 388
Nelson, Scott Maughan 262
Nelson, Torrie 388
Neves, Delsa 259
Neville, James S. 388
New, Vicki Rae 388
Newby, Rand Darrell 131
Newcomer, Fredrick M. 388
Newman, Ann 388
Newman, Kirk Bryan 388
Newman, Sumner Dean 388
Newquist, Randall Dean 427
Newsom, Rene Annett 388
Newsome, Michael Brent 427
Newton, Debbie Sue 388
Nicholes, Joseph Kelly 388
Nicholl, Andrea Marian 388
Nicholls, Arlene Ann 388
Nicholls, Elaine Ellen 388
Nichols, Annamarie 210
Nichols, Cheri Kay 388
Nichols, Claude W. III 234
Nichols, Colleen 388
Nichols, Larry Wayne 388
Nichols, Sheldon Clark 388
Nickell, Lee 427
Nidgren, Scott 177
Niederer, Merriloy 388
Nielsen, Clark R. 388
Nielsen, Dan Floyd 388
Nielsen, Gary 388
Nielsen, Gery Warner 427
Nielsen, Kriss 388
Nielsen, Linda Irene 388
Nielsen, Norman H. 388
Nielsen, Patti Ann 388
Nielsen, Steven 388
Nielson, Norman Haight 246
Niemeier, Connie E. 388
Niethammer, Sandra J. 388
Nightengale, Fred W. 230
Nii, Joy Yuki 388
Nilsen, Lisa 388

Nilsson, Ruth Maurine 388
Nissen, Diane Rose 388
Niven, Leslie 388
Nixon, Thayne Sterling 388
Noble, Carol Lee 246
Nobles, Carolyn Alta 257
Nobles, Elizabeth Loui 388
Nord, Caroleen 388
Nordgren, Roger Kent 388
Nordmark, Robert Wayne 388
Norris, Kathleen S. 78, 246, 257
Norris, Robin Anne
Norseth, Amy Leah 388
North, Harvey J. 388
Norton, Eldon 388
Norton, Nadine Ann 388
Nowland, George Edwin 388
Nowlin, Paul Kempton 388
Nuccio, Christina Mari 388
Nuila, Otto Roland 162, 427
Nuzman, Clyde Edward 390
Nye, Leslie James 178

O

Oakes, Cathy 390
Oakley, Sue Ann 390
Oberlander, Ingrid Reg 211
Oblad, Jean Rio Baker 390
OConnor, James Francis 390
Odom, Kathy Jean 390
Odonnal, Melvin C. Jr. 390
Ogden, Verna Lynne 390
Ogle, Connie Elaine 390
Ohlin, Camille Palsky 390
Ojeda, Dora Antonieta 390
Okawa, Shizuka Sato 390
Okawa, Theodore Hisao 390
Oldershaw, George R. 390
Olds, Nancy Nelson 390
Olds, Ross Kimball 162
Olsen, Karen Edith 211
Olen, Ronald 390
Oliverson, Debra Jean 390
Ollman, Genevieve L. 390
Olsen, Beverly Carol 390
Olsen, Craig Bowen 390
Olsen, Denise 131
Olsen, James W. 390
Olsen, Jan Marie 427
Olsen, Kathleen 396
Olsen, Maren 427
Olsen, Michael Von 390
Olsen, Pamela 390
Olsen, Scott Jesse 390
Olson, Bruce Lee 232
Olson, Jolene 427
Olson, Mermargert 391
Olson, Scott Allred 390
Olson, Scott Vincent 390
Olson, Vicki T. 390
Olson, Wendy Kay 246, 390, 257
Olynyk, Antoinette G. 390
Oman, David 390
O'Neill, Pamela 390
Opie, Doug D. 390
Oppelt, Cheryl Renee 390
Ord, Robert Brigham 162
Oreskovich, Kathryn A. 390
Orme, Laurel 390
Orr, Carmen Adair 131, 259
Orr, Duane David 235
Ortiz, Maria De Los An 390
Orton, Sherrie Ann 390
Orton, Susan 390
Orullian, Shauna Lynn 390
Osborne, Shirley J. 390
Osburn, Larry Alan 390
Ossmen, Elaine 390
Ostler, Janis Ruth 390
Ostler, Troy Devere 390
Ostlund, Kym 390
Otake, Richard Susumu 388
Otero, Joseph F. Jr. 388
Otten, LeeAnn 388
Otto, Ricky Brian 388
Overton, Jeffrey Earl 388
Oviatt, Joan Carol 388
Owens, Deborah Lynn 388
Owens, Frederick Dean 388
Owens, Karl S. 388
Owen, Melissa Kathryn 388
Owens, Richard 388
Owens, Sharon Lynn 388
Owens, William Jack 427
Owensby, Bobby Gene 427
Oxborrow, Sally 388
Oxley, Amanda Jane 388
Oxspring, Brenda Lynne 388
Oxspring, Debbie Lee 388
Oyler, Debra Ellen 388
Oyler, Garnett Ann 388

P

Pace, Jennifer Lynn 388
Pace, Tia 388
Pacher, Earl 202
Pack, Sandra 427
Packer, Mark Hansen 388
Packer, Stanford B. 388
Painter, Lori Darlyn 388
Painter, Marjorie 391
Pales, George Mylan 388, 194, 195
Palhof, Daryl Annette 388
Palmer, Alan Robert 388
Palmer, Brian William 271
Palmer, Craig Johansen 388
Palmer, Darlene B. 388
Palmer, David Alexander 427
Palmer, Delbert 388, 271
Palmer, Jill Maree 388
Palmer, Lana 131
Palmer, Luree M. 427, 388
Palmer, Mable Johansen 388, 271
Palmer, Mike C. 230
Palmer, Virginia 388
Pan, Danny Kiang Wah 388
Pang, Michael 259, 227
Pangan, Rosemary M. 388
Panichajakul, Sanha 388
Pankretz, Stephen F. 388
Paredes, Lydia Renee 388
Parish, Eugene 388
Park, Margaret 388
Park, Rhonda May 388
Parker, Charlynn 388, 259
Parker, Dennis Kay 388
Parker, Giles Eslie 388
Parker, Jeffrey Lionel 388
Parker, Mary Ann 388
Parker, Patricia Lynn 392
Parkinson, Susan Jean 392
Parmelee, Kathleen Mar 427
Parr, Michele Jane 393
Parratt, Debra Lynn 393
Parry, Carole Diane 393
Parry, Jacqueline Ruth 393
Parsons, Dee Vernal 393
Parsons, Donald Jeffrey 393, 235
Passi, Frederick 393
Patch, Gene R. 393
Patino, Walter Andres 393
Patterson, Dale Leigh 393
Patterson, Jana 393
Patterson, Kathy 393
Patterson, Rebecca L. 393
Pattijohn, Nyla 393
Paulakos, David Paul 393
Paul, Diane Elaine 427
Paul, Kathryn Louise 393
Paul, Zan 390
Paulsen, Susan 231
Paxman, Marvin Grant 271
Payeur, Wayne Curtis 393
Payne, Craig 393
Payne, David Larry 230
Payne, Judith Kay 393
Payne, Linda Marie 393
Payne, Sherrie Ann 393
Payne, Wilford James 393
Paecock, Gregory J. 393
Peacock, Sondra 393
Pead, Ranae Paulette 393
Pearson, Alan Kent 393
Pearson, Cody 230
Pearson, Cynthia Louis 131
Peart, Patricia 392
Peck, Margo 392
Peckson, Anthony Oka 230
Pectol, Pamela Lori 392
Pectol, Richard 392
Pedersen, Shelly Lynn 392
Pederson, Yvonne C. 427
Peek, Robert Michael 392
Peets, Peter Allan Kal 271
Peirson, Victoria Beth 131,392
Pendleton, Larry Wayne 390
Pepperdine, Mary C. 393
Perdue, Michael Garn 393
Perkins, Jack Lee 131
Pete, Anthony Stuart 393, 235
Peters, Katherine M. 393
Petersen, Craig Alan 393
Petersen, Donna Jeanne 393
Petersen, Harold Lee 230
Petersen, Holly Jean 393
Peterson, Alan R. 393
Peterson, Barbara 393
Peterson, Bruce D. 393
Peterson, Carla Jan 393
Peterson, Cecelia 393
Peterson, Deborah 393
Peterson, Diane C. 393
Peterson, Diane Johnson 393
Peterson, Douglas J. 393
Peterson, Eileen D. 393
Peterson, Elizabeth H. 427
Peterson, Jill E. 393
Peterson, Jody Lee 393
Peterson, Joella 393
Peterson, Karen 393
Peterson, Kathy Luana 393
Peterson, Kent G. 393
Peterson, Kim Suzanne 393
Peterson, Lane K. 393
Peterson, Marsha J. 393, 205
Peterson, Randall V. 393
Peterson, Renae 393
Peterson, Renee 393
Peterson, Sandra 393
Peterson, Steven O. 393
Peterson, Theodore S. 393
Petrey, Karee Meg 393
Pett, Janna Sue 393
Petty, Cynthia 394
Petty, Douglas Winter 394, 262
Petzold, Barbara Ann 394
Pevear, Theodore F. 246, 394
Pevehouse, Cynthia L. 394
Pew, Reid 205
Pfeifer, Cheryl Lynn 394
Pfost, Jan Marie 394
Phelps, Nanette Maree 394
Philipoom, Luana V. 394
Phillips, Elaine Marie 394
Phillips, Joyce Elaine 394
Phillips, Lee Revell 394
Phillips, R. Daryl 394
Phillips, Rosalie 394
Phillips, Sara Joy 394
Phipps, William E. Jr. 226, 227
Pickett, Kathleen 427
Pickett, Mark Enzley 394
Pickett, Steven R. 394
Piedra, Pablo W. 394
Pierce, Arthur Clyde J. 394
Pierce, Carolanne 394
Pierce, Jack 178, 179
Pierson, Karen 394
Pike, Penelope Kay 427
Pilgrim, Julie Ann 394
Pilgrim, Kerry Lyn 394
Pinegar, Kevin Rex 394
Piquet, Judy Lynn 96
Pitcher, Teresa Lynn 394
Pitchford, Darlee Faye 394, 231
Pixton, Rolayne 394
Pladow, James 394
Plastow, James Scott 230, 228
Platzek, Rita Kay 394
Plessinger, Sheree J. 395
Polander, Sheryl Lyn 427
Pollock, Kimberly 395
Pomeroy, Pam 205
Pond, Donald Fay Jr. 395
Poole, Scot F. 395
Pooley, Deborah Kay 395
Pope, Ann Hollister 395
Pope, Holly 395
Porter, Allen Leon 395
Porter, Cynthia 395
Porter, David Preston 184
Porter, David Taylor 184
Porter, Kathleen An n 395
Porter, Paul Laurin 236
Porter, Toni Lee 398
Post, Michael Eugene 395
Potter, Jack Lance 398
Potter, Jolene 237
Poulsen, Elaine 395
Poulsen, Lisa Suzanne 395
Poulsen, Rodney Clem 428
Poulsen, William Joseph 398
Poulton, Mark Theron 234
Powell, Jan Marie 428
Powell, Jann Bassett 395
Powell, Julie Ann 395
Powell, Kathy Irene 395
Powell, Kyle Eldredge 395
Powers, Howard Keith 395
Powers, Maribeth 395
Powers, Pamela Jane 428
Prather, Debbie Jo 428
Pratt, Beth Ann 395
Pratt, Elbert LaSelle 395
Pratt, Elizabeth Anne 395
Pratt, Glenda 237
Pratt, Mitchell Orlan 395
Pratt, Parley Parker 386
Pratt, Ronald W. 395
Pratt, Sherry Renae 395
Pratt, William Robert 227
Preece, Dan L. 395
Preslik, Marianne Jean 395
Prestgard, Wayne Reed 395
Preston, Patrick M. 395
Preston, Roger Frank 234
Preston, Timothy Fred 395
Price, Gary Lee 395
Price, John Daniels 428
Priebe, Janene Kern 395
Priebe, Monte Ray 395
Pritchett, Joyce 395
Pritchett, Melrose J. 395
Pritchett, Robert Leig 235
Probert, Christine 395
Probst, Sheila 178
Proctor, James Joseph 395
Provost, Robin D. 395
Prows, John Jay 202
Pruett, Michael W. 395
Przewrocka, Jolanda B. 395
Pulsipher, Alan Vern 395
Pulsipher, Dale Curtis 395
Pulsipher, Susan Dayle 395
Pulver, Nancy Ann 395
Purdy, Shauna Ana 396
Purnell, Jennie Gay 428
Pyper, Laurie 428
Pyper, Mary Denise 396

Q

Quebbeman, Susan Marie 396
Queen, Miriam Jean 428, 177
Quinlan, Colleen Elaine 396
Quinn, Forrest Gene 396
Quinn, Kathryn Marie 396
Quinn, Patricia Anne 396

R

Rader, John Samuel 396
Radford, Pamela Eva 396
Ragan, Sherry E. 396
Rail, Joseph Hoffman 396
Rail, Robert Samuel 235

Rameson, Richard M. 194, 195
Ramirez, Josue Mario 396
Ramsey, Keith Ray 396
Rand, Jonathan W. 396
Rand, William Dustin 396
Randstrom, Neil 396
Rasmussen, Connie 428
Rasmussen, Craig James 396
Rasmussen, Diane B. 396
Rasmussen, Jill Marie 396
Rasmussen, Kim 396
Rasmussen, LaVonne 396
Rasmussen, Merry Jane 396
Rasmussen, Montey E. 396
Rathbone, Amy Irene 396
Raty, Dallas Laine 396
Rawlinson, W. Kim 396
Rawson, Dawn Renae 396
Ray, Linda 396
Ray, Ron Loren 397
Raymond, Andrew J. 397
Raymond, Kathleen Kay 397
Raynes, Pearl Irene 397
Read, Ronda 397
Reamer, Lynn Marie 428
Reams, James Aubin 397
Rebeck, Peggy Ann 397
Reber, Alvin Jorgensen 397
Redick, Barbara Lanita 397
Redifer, Darla 428
Reed, Joyce Witte 397
Reeder, Vickie Lynn 397
Rego, Darrell A. 186
Reguli, Connie Lynn 397
Reid, Michael D. 186
Reid, Rebecca 397
Reidhead, Glen Allen 397
Rencher, John Kent 397
Renshaw, Leeanne 397
Reuel, Robert Charles 397
Reyes, Alexander C. 397
Reynders, Martha 397
Reynolds, Ann Catherine 397
Reynolds, Finton John 397
Reynolds, Patricia Lyn 397
Reynolds, Robert James 397
Reynolds, Timothy Kirk 397
Rhead, Alaire 397
Rhien, Scott Paul 428, 397
Rhodes, Clara Ruth 397
Rhodes, Coleen 397
Rhodes, Linda Ellen 397
Rice, Teril Lee 397
Rich, David Cardon 397
Richards, Cindy 397
Richards, Gayle 398
Richards, Geoffrey A. 428
Richards, Jill Ann 398
Richards, Jill Cannon 398
Richards, Judith Ellen 398
Richards, Lisa 398
Richardson, Gladys V. 398
Richardson, Jan Ellen 398
Richardson, Vickie 398
Richardson, Wendy Joy 398
Richey, Becky Ann 428
Richey, Clinton George 398
Richey, Cynthia P. 398
Richey, Karlene 428
Richey, Mike R. 398
Richins, Michael Paul 398
Richins, Richard LaVon 398
Richmond, Lisa Kay 398
Richter, Emma 398
Rickertsen, Dwain Wm. 428
Ricks, Adele 398
Ricks, Alan D. 398, 259
Ricks, Allan J. 398
Ricks, Dennis Eldin 210
Ricks, H. Timothy 177
Ricks, Renae 398
Riddle, Brian Thomas 298
Riddle, Toni Lee 398
Riding, Paul Joseph 398
Riding, Rebecca 398
Rigby, Mary Kathryn 398
Rigby, Susan 398
Riggers, Barbara Jo 398
Riggers, Marla Rae 398
Riggs, Kathleen 398
Riley, Kathleen Ann 398
Rimshaw, Mary Monica 398
Ririe, Nancy 398
Risenmay, Glade Kim 226, 230, 227
Risher, Martha Jean 398
Rittscher, Diana 398
Roach, Glen B. 398
Roark, Joseph Wayne 428
Roast, Chuck 301
Robbins, James Scott 184
Robbins, Sheila Smith 398
Robbins, Stephen K. 398
Robbins, Steven Max 399
Rober, Glade 399
Roberts, Carlene 399
Roberts, Judy 399
Roberts, Keith L. 399
Roberts, Melody 399
Roberts, Ruth Ann 399
Roberts, Steven Edward 399
Robertson, Deborah Jo 399
Robertson, Gary Paul 399
Robertson, Mary Lu 399
Robertson, Rebecca L. 399
Robertson, Sherri Lynn 399
Robilson, Diane 399
Robins, Jacquelynn 399
Robbins, Terry 237
Robinson, Claire Marie 399
Robinson, Dana Follett 399
Robinson, Evette 399
Robinson, Greta 428
Robinson, Joan Mary 399
Robinson, Kyle Brent 399
Robinson, Maurice Laru 399
Robinson, Nina 399
Robinson, Reid M. 243
Robinson, Sharlene L. 399
Robison, Debra Rae 399
Robison, Reid Adams 242
Roche, LaMar Everett 178
Rock, David Eugene 399
Rodas, Elmer R.R. 399
Rodearmel, David C. 399, 236
Rodgers, Paula Dale 399
Rodgers, Tanja 399
Rodriguez, Enrique A. 162
Rodriguez, George H. 399
Rodriguez, I.W. 398
Rodriguez, Linda Marie 407
Roe, Sylvia 399
Rogene, Martin 399
Rogers, Darell M. 428
Rogers, Gary 399
Rogers, Holly 399
Rogers, James H. Jr. 235
Rogers, James Norman 235
Rogerson, James Harold 227
Rolfson, Sally Linette 399
Rollins, Esther 399
Rollit, Linda Jean 399
Romans, Cynthia Ann 399
Romney, John Preston 247
Romney, Lorenzo Miles 399
Romney, Sharon 401
Romriell, Gerri Lynn 401
Romseth, Peggy Laverne 401
Rookhuyzen, Larry S. 401
Root, Laurinda Lee 401
Rosendahl, Mark S. 401
Rosenow, Paula Kay 401
Ross, Brad A. 401
Ross, Brant A. 401
Ross, Linda Ann 401
Rotundo, Melody Ann 401
Rotz, Michael Neil 226, 401, 230
Rounds, Barbara 401
Roundtree, Valerie 401
Rouncy, Janette 428
Rowe, Anthony Drew 181
Rowley, Grant Alcorn 428
Rowley, Kim Allyn 401
Royal, Lisa Anne 428
Royce, Lucille Fullmer 401
Roylance, Michael Hard 401
Ruffe, Barbara Louise 40
Ruilova, Martha Elsa 401
Runyan, Gregory Noel 401
Rupert, Rita Jane 401
Russell, Dale Wayne 428
Russell, Grant Richard 401
Russell, Kathleen 428
Russell, Pattie Ann 428
Russon, Jeris Ann 401
Russon, Lynette 401
Ryan, Edmond Judd 401
Ryan, Patrick Lanse 264
Ryerse, Daniel Jay 401
Ryskamp, Becky E. 401

S

Saari, David S. 401
Saba, Jo Ann 401
Sabin, Craig Howard 401
Sabin, Jacqueline Rae 401
Sacayanan, Ronald 401
Sacco, Anita Jean 401
Sadler, Beverly Joy 401
Sagers, Joseph Monroe 178
Sakaguchi, Douglas K. 267
Salazar, Beverly 401
Salazar, Teresa DeJesu 401
Salisbury, James Earl 401
Saltzman, Laura Jane 401
Samhuri, Usama Taher 401
Samuelson, Deanne 401
Sanchez, Maria Angelio 428
Sander, William Knox 186
Sanders, Alan Wesley 235
Sanders, Ken Stuart 428
Sanders, Leslie Selma 401
Sanders, Linda Carole 244
Sanders, Sharon Ann 401
Sandoval, Randy 401
Sanford, Brenda 401
Sanford, Craig F. 401
Sangster, Glenda Ellen 401
Sangster, Robert Scott 401
Sanks, Gary Keith 401
Sano, Frank Joseph 202
Santos, Paulo E. L. Dos 428
Sargent, Louette 240
Saunders, Jean 401
Savage, Andrea Lyn 401
Savage, Donald Roy 234
Savage, Jeanie 401
Savage, Robyn Lynne 428
Savage, Shannon 428
Savik, Annabeth F. 401
Saxton, Roger Dean 401
Scarber, Linda 401
Schaellhing, Elaine 401
Schaerrer, Kathleen 401
Schaffer, Martha A. 231, 228
Schefcik, Jerry Allen 401
Scheffrahn, Ann G. 401
Scherer, Brenda Marie 401
Schiess, Donald Jay 401
Schiffman, Rodney C. 401
Schilling, Wendy Marie 401
Schilling, William Dix 401
Schlaeppi, Douglas G. 401
Schlappi, Carolyn 231, 228
Schloer, Eric George 401
Schlosser, Charles M. 401
Schmidt, Christopher E. 401
Schmidt, Sandefur 401
Schnarr, Marianne E. 401
Schonlau, Katherine J. 401
Schoof, Michael Gene 401
Schow, Cindy Barker 401
Schow, Kenneth Dee 401
Schow, Norman Glen 401
Schrappe, Leslie 401
Schroeder, Georgene 401
Schuckert, John 401
Schulthies, Launa G. 401
Schwab, Gordon Nephi 401
Schyt, Marjolyn 401
Scorup, Margaret Ruth 402
Scott, Bryant Clark 402
Scott, Diane Elaine 428
Scott, Donald James 402
Scott, Judy Louise 402
Scott, Paul R. 226, 227
Scoville, Karen 243
Scoville, Karen 402
Scow, Marilyn Lanore 402
Seaborn, Lorene Susann 429, 271
Seabury, David C. 402
Seals, Michael Lynn 402, 181
Searle, Michelle Ann 402
Sears, Cynthia Diane 402
Seawright, Larry Lynn 429, 230
Seeley, Richard Allen 227
Seeley, Sandra Joan 402
Seely, Gordon Wade 402
Seely, Kim 240
Seger, Cheryl Ann 402
Sego, Darrell Lynn 402
Sehrt, Glenda Mae 402
Seibert, Dawn 348
Seil, Leonard Chris 402
Selch, Kenneth Dean 230
Seliger, Pamela Gay 402
Selim, Ronald Samir 402
Sellers, Daniel Shane 402
Sellers, Marian Nicola 402
Sellers, Samuel S. 402
Semones, Cheryl Ann 402
Senn, Charles Martin 402
Septon, Allen Bernard 429
Sessions, David Brent 402
Sessions, Randy Floyd 235
Setterstrom, Carol M. 402
Setterstrom, Richard D. 402
Sewell, David Scott 402
Seyfried, Anton Lloyd 235
Shaddy, Dorothy M. 402
Shaffer, Darlene 402
Shaffer, Karen Kay 402
Shaner, Helena Marie 402
Shanklin, Donna Teresa 402
Sharp, Sharon Lee 402
Shattuck, Mark David 429
Shauklas, Thomas C. 402
Shaw, Ellen Catherine 402
Shaw, Karen Aleta 429
Shaw, Stephen Wayne 402
Shea, Rheta Jain 402
Shearer, Robert Norman 230
Sheehan, Terry 205
Sheffield, Brian Lewis 402
Sheffield, Nancy Jean 402
Shelgreen, Mary Lynn 243
Shelkofsky, Elsie Faye 402
Shelley, Christine 402
Shelley, Eva Young 402
Shelley, Norman Keith 402
Shelley, Patricia Ann 402
Shelton, Jerold Clifford 402
Shepherd, Kerry Maloy 402
Shepherd, Larry D. 226, 402, 227
Shepherd, Steven F. 402
Shepley, Doreen Carol 429
Sheppard, Shannon 402
Sheriff, Wendy Lynne 402
Shields, Jeffrey Wynn 402
Shields, Steven Layne 403
Shiley, Kevin Paul 403
Shirley, Sharon Louise 403
Shiroma, Rodney M. 403
Shoemaker, Leona A. 403
Shorten, Richard Nathan 403
Shortridge, Geneva D. 403
Shosky, John Edwin 403
Showalter, Eric White 403
Showmaker, Debra Cay 403
Shreeve, Sue W. 403
Shugart, Charles Alan 271
Shuler, Craig Lant 403
Shumway, Joan 403
Shumway, Loral Ann 403
Shumway, Rex Wilson 404
Shumway, Robert Alan 403
Shurtliff, Darlene Joy 403, 271
Shurtliff, Lesly N. 403, 271
Sibbett, Randy Jay 234
Siggard, Kerry Dean 403

Silvana, Sonia Sato 406
Silvester, David E. 403
Simco, Carol Diane 403
Simister, Debra Susan 403
Simkins, James 265
Simmons, Carol Ann 237
Simmons, Krystal Lea 403
Simmons, Richard Ed 403
Simon, Keith Michael 403
Simons, Alan Jay 403
Simonsen, Annette 403
Simonsen, John L. 403
Simpson, Cheryl 403
Simpson, Elizabeth Ann 403
Sims, Sherri Selma 403
Sims, Suzanne Marie 403
Sinclair, Karen Dawn 403
Singleton, Douglas B. 403
Singleton, Paul L. 403
Sippy, Daniel LeRoy 238
Sitton, Mary Anne 403
Sivilleau, Linda 271
Sizemore, Sharon Colle 245
Skanchy, Linda 403
Skankey, Gary Richard 404
Skillin, Alan Harold 404, 228
Skillion, Craig Ray 404
Skinner, Tonna 404
Skousen, Darla Ann 404
Skousen, Orval Niel 235
Skow, Mary Elizabeth 237
Slack, Maile Ann 404
Slack, Tracy Ellen 404
Sloan, Kent Lee 291
Slocum, Sally Kinley 429
Sloniker, Donn Earl 404
Smalley, Janet 404
Smalley, Marilyn Ilene 404
Smart, Gordon I. 404
Smialek, Cary Merrick 404
Smith, Allyson 404
Smith, Beverley 404
Smith, Brent Partridge 404
Smith, Brian Eric 429
Smith, Christine 429
Smith, Coreen 404
Smith, Craig Glenn 404
Smith, Cydnie Louise 404
Smith, Daryl 404
Smith, Debra Kay 404
Smith, Douglas Hansen 404
Smith, Douglas Richard 404
Smith, Eileen Anne 404
Smith, Elaine Elizabeth 404
Smith, Evelyn 404
Smith, Gail Diane 404
Smith, Glen Harlen 271
Smith, Glenn Carlyle 271
Smith, Glenn David 404, 271
Smith, Gordon Harold 246, 404
Smith, Harold Egbert 404
Smith, Hyrum Engberg 404
Smith, Janetta 404
Smith, Jay Charles 202
Smith, Jill 404
Smith, Joann Harris 404
Smith, John Joseph 302
Smith, John Raymond 404
Smith, Karl Jay 404
Smith, Kelly Lynn 429, 404
Smith, Laurie Lynn 404
Smith, Leann 405
Smith, Leslie H. 405
Smith, Linda Aileen 271
Smith, Linda Brandley 271
Smith, Linda Diane 271
Smith, Linda Florence 271
Smith, Linda Frances 271
Smith, Linda Jo 271
Smith, Linda Mary 271
Smith, Linda R. 271
Smith, Linda Rae 271
Smith, Lisa 405
Smith, Lisa Lynne 405
Smith, Mark Alan 405, 238
Smith, Mark Allred 405, 238
Smith, Mark Burnett 238
Smith, Mark Lewis 238
Smith, Michael Lee 405
Smith, Michael T. 405
Smith, Michel Tenny 405
Smith, Monta 405
Smith, Monte John 405
Smith, Famela 405
Smith, Famela Kaye 405
Smith, Randall Eldon 405
Smith, Randall Milton 429
Smith, Randy Clayton 246
Smith, Randy Lee 246, 405
Smith, Randy Lynn 405
Smith, Rhonda 405
Smith, Ronald McKay 227
Smith, Sandra Lee 78, 246, 275
Smith, Sharee Lynn 405
Smith, Stephanie 405
Smith, Stephanie Kay 405
Smith, Steven Larry 405
Smith, Teresa Demarest 405
Smith, Tomie 405
Smith, Toni Andelin 405
Smith, Vern 405
Smith, Vicki Dalene 405
Smith, William Sidney 405
Smithson, Geraldine 405
Snapp, Dean W. 405
Snider, Carolyn V. 405
Snow, Karl Mitchell 405
Snow, Robert Carl 405
Snow, Stephen J. 226, 227
Snyder, Marlene M. 405
Soderstrom, Chris L. 405
Soderstrom, Cynthia 405
Soelberg, Rebecca 405
Sonntag, James L. 405
Sorensen, Carlene 405
Sorensen, Darlene 405
Sorensen, Eileen Kaye 246, 405
Sorensen, Jared N. 405
Sorensen, Kathy 405, 257
Sorensen, Kent Douglas 405
Sorensen, Kim 406
Sorensen, Linda Jean 406
Sorensen, Polly May 406
Sorensen, Theo Raye 429
Sorenson, Wes 271
Sorenson, Richard B. 406
Soulier, David Ricky 429
Souter, Julie Ann 406
Southstone, Betty Jean 406
Southwick, Susan J. 406
Southwick, William Ray 406
Sowards, Linette 406
Sowell, Madison Upshaw 406
Spackman, Ocee Lee 406
Spagnolo, Georges V. 162
Spaid, Frederick O. II 406, 234
Sparkuhl, Gay Ellen 406
Sparling, Thomas H. 406
Spears, Teresa Powers 406
Spelman, Lea Marita 406
Spelman, Risto Tapio 406
Spence, Bruce Alan 406
Spencer, Camille 429
Spencer, Carol Ann 406
Spencer, Randy Blake 406
Spencer, Warren Lee 406
Spencer, Wendy Diane 211
Spendlove, Kelleen 406
Spilsbury, Kennie A. 406
Spohr, Paul Christopher 247
Spotts, Craig Hugh 406
Stacey, Douglas S. 406
Stacey, Yvonne 406
Stacy, Susan Summers 406
Stade, Rosalie 406
Staffanson, Deon 406
Stanger, Serena Teresa 406
Stanley, Cynthia Ann 406
Stanley, Darrell Ollis 230
Stanley, Kimberly Sue 406
Stanley, Mark Charles 406, 227
Stannard, Virginia Ann 406
Stanton, David F. 406
Stapel, Bruce Allen 257
Staples, Randall J. 227
Stapley, Melinda Gay 406
Stark, David Richard 406
Starke, Robert Michael 406
Starks, Stephen Edward 406
Staton, Janet 429, 237, 240
Staton, Karyn 407
Stauss, Melodie Lyn 407
Stayner, Stephen Edward 407
Steadman, Bradley Kent 407
Stedman, Richard B. 407
Steed, Lorraine 231
Steed, Thomas Michael 407
Steele, Christine M. 407
Steele, Diane 429
Steele, Jere Sharon 407
Steele, Lowell N. 228
Steele, Pamela Jean 407
Stefik, Alfred Lorenzo 407
Stefik, Michael J. M. 407
Stenquist, Leann 407
Stephens, Kyle James 407
Stephens, Melanie Jo 407
Stephens, Toni A. 407
Stephenson, Carol A. 407
Stephenson, Howard A. 227
Stephenson, Roger A. 407
Stepp, Craig Alan 407
Stettler, Paul Dale 407
Stevens, Anna 429
Stevens, Belinda Joyce 407
Stevens, Brenda Louise 407
Stevens, Gary 177
Stevens, Gary Mark 177
Stevens, Jackie A. 407
Stevens, Jody Lynn 407
Stevens, Kim Riley 407
Stevens, Lee Hafen 407
Stevens, Patti Jean 407
Stevens, Paul Eugene 407
Stevens, Robert W. 246
Stevenson, Drew C. 429
Stevenson, Evaun 407
Steward, Cheek 407
Stewart, Carolyn 407
Stewart, Craig Alan 429, 407
Stewart, Harold Dean 227
Stewart, Howard Don 227
Stewart, William Thomas 407
Stiles, Randall James 131
Stimpson, Cynthia M. 407
Stimson, Terry 429
Stinger, Sandra 407
Stingley, George Andre 407
Stirling, Colleen 429
Stitt, Julia Ann 407
Stoddard, Julie Kae 407
Stoddard, Linda 407
Stoker, Diane 240
Stoker, John Robert 407
Stone, Debra Jan 407
Stone, Joanne 407
Stone, Kathleen 407
Stone, Rebecca 407
Stone, Ronald Judd 407
Stone, Susan Cheryl 407
Stone, Virginia L. 407
Storms, Bradley C. 407
Stott, Sydne 407
Stout, Brent Bernell 407
Stout, Daniel Antho Jr. 265
Stout, Kirtland E. 407
Stracke, Kim Lance 407
Strader, Charles R. Jr. 407
Strait, Alvin Blair 162, 227
Strasburg, Gary Thorne 227, 228
Strasburg, Louis David 407
Stratton, Charles E. 407
Straw, Julene 407
Stringham, Ilene 407
Stringham, Karen 407
Stringham, Lila 407
Strong, Jodi Ann 407
Strong, Randy 162
Strong, Robert M. 162
Struve, Rachel Joyce 429
Stubbs, Sherrie Bernice 407
Stufflebeam, Scott D. 407
Sturtevant, Janice Lyn 407
Stutz, Dorothy Louise 407
Stutz, Russel Lynn 407
St. Vincent, Jerome F. 407
Sucik, David August 407
Sugimoto, Haruko 407
Sullivan, Edgar Joseph 407
Sullivan, Michael G. 409
Sullivan, Michael W. 409
Summerhays, Brent R. 429
Summerhays, Kenneth C. 409
Summers, Bradley J. 227
Summers, Darl Wayne 238, 236
Summers, Donna Sue 409
Summers, Jeffery 409
Sumsion, Diane 409
Sunderland, Lee T. 409
Sutcliffe, Dawn 409
Sutherland, John C. 409
Sutton, Elizabeth Ann 409
Sutton, Susan Gay 409
Swainson, Wenda Lynn 409
Swallow, Vanda 409
Swan, Nancee Irene 409
Swan, Paul Dale 409
Swanson, John M. 409
Swarthout, Sally Jean 409
Sweeney, Rebecca Jane 409
Sweet, William Luther 409
Swendsen, John Wayne 271
Swenson, Craig Snell 409
Swenson, Danny Lee 409
Swenson, Debra 409
Swenson, Janine Marie 409
Swenson, Lee Richard 409
Swiger, Ottis Ford III 409
Swint, Mary Laura 409
Switzer, Rebecca Jo 409
Syed, Basir Haider 409
Sykes, Carol A. S. 409
Sykes, Glen P. 409
Sykes, Philip James 409

T

Tabler, Kathryn Fae 429
Tagg, Deanne 429
Tait, Julia Velein 409
Takahashi, Keiko 267
Takahashi, Kumiyuki 267
Talbert, Valarie S. 240
Talbot, Henry James 205
Talbot, Sharol 409
Taliaferro, Marcia Ann 409
Talkington, Gilbert J. 409
Talley, Benjamin Edgar 409
Talley, Janet 429
Talley, Jenny Kay 409
Tam, Wai Sun 409
Tamanaha, Thomas N. 267
Tanner, Don Carl Jr. 429
Tanner, Laura Jeanne 409
Tanner, Lisa Diane 409
Tanner, Roland Shepherd 271
Tanner, Ronald James 271
Tanner, Ronald S. 271
Tapp, Sara Jane 409
Taylor, Brenda Lee 410
Taylor, Brent C. 410
Taylor, Carl Albert 410
Taylor, Claudia Maxine 410
Taylor, Edwin Clegg 410
Taylor, J. Elizabeth 410
Taylor, Larry Wayne 410
Taylor, Leon Earl 410
Taylor, Luwana Gardner 410
Taylor, Michele 410, 271
Taylor, Pamela Darece 410
Taylor, Philip Hyrum 410
Taylor, Sally Joyce 410
Taylor, Sharlene 410
Taylor, Susan Gail 181
Taylor, Susan Kay 410, 181
Taylor, Susan Starr 181
Taylor, Suzanne 410, 181
Taylor, Tyra 410
Taylor, Vicki 410
Tayy, Tim 271
Tebbs, Monica 410
Teeples, I. Larraine 429
Teerlink, Rebecca 410

Teichert, Fredrick L. 242
Telford, Virgil Theron 410
Templin, Carl Ross 410, 227
Tengelsen, John Loren 160
Tenney, Carl LaMar 235
Teppetts, Robert 410
Terri, Esther Anu 271
Terry, Cathy Jean 231
Terry, Jeana 410
Tersigni, Steven Alan 410
Tesch, Nancy Gay 410, 237, 240
Testi, Linda Mae 410
Tew, Patricia 429
Tew, Paul Merle 410
Thacker, Laura Lee 410
Thacker, Steve H. 243
Thacker, Susan Kay 410
Thackston, Jack Thomas 238
Tharling, Sandra Lee 237, 240
Thatcher, Joy 429
Thayne, Robert LaMar 410
Thinn, Kee Nez 410
Thiriot, Lori Lee 410, 240
Thomas, Christine 410
Thomas, David C. 410
Thomas, Debora Ann 411
Thomas, Deborah Lynn 411
Thomas, Kari Ann 411
Thomas, Melinda Ann 411
Thombs, Catherine Alice 411
Thompson, Brent James 41
Thompson, Cory L. 411
Thompson, Douglas K. 230
Thompson, Everett Kim 429
Thompson, Janis Maria 411
Thompson, Kathryn 411
Thompson, Keith Donald 411
Thompson, LeeAnn 411
Thompson, Sharon Kay 411
Thomsen, Sharon Sue 429
Thomsic, Jonathan K. 411
Thomson, Terrell Alden 411
Thorkelson, Evy I 411
Thorley, Matthew Willi 411
Thorn, Lori Lee 411
Thornton, Cynthia Ann 411
Thornton, Elwood E. 411
Thornton, Lon Dennis 411
Thornton, Lucille 411
Thue, Ronald Bruce 411
Thuriot, D. Clark 411
Thurman, Lori Jean 411
Tidwell, Jeff 205
Tidwell, Susan 411
Tidwell, Verl David 131
Tiede, Suzn Faye 411
Tilton, Kimberley Coty 411
Timmins, Thomas Douglas 411
Timmons, Julie Ann 411
Timothy, Dianne 429, 411
Timothy, Terry Dawn 240
Tingey, Diane Lynn 411
Tingey, Kevin Garth 411
Tingey, Scott Thomas 411
Tinner, Terri 43
Tippetts, John Frank 411
Titmus, Kathy Ann 411
Titus, Lester Earl 411
Tjioe, Julia Liedjoe 411
Tobler, David M. 411
Tobler, Debra Lynn 411
Tobler, K. Scott 411
Todd, Richard Glen 411
Tohara, Ryan M. 412
Tolboe, Richard Brad 131
Toles, Susan 412
Tolliver, Eric Wayne 429
Tonga, Lihai, Vahai 412
Tonks, Daniel Robert 412
Toolson, Thomas Earl 412
Toomer, Janice 412
Toone, Robert J. 412
Tooney, Phillip 412
Torres, Anita 246
Totten, Robert Tracy 238
Treanor, David Harlan 429
Trejo, Ricardo Garcia 162
Tribe, Rebecca 429
Trimble, Margaret Elaine 240
Trimble, Richard R. 202
Trost, Darrel L. 244
Troub, Susan Jean 246
Trowbridge, Randal B. 195
Tsosie, Frank 429
Tullius, Mary Louise 430
Turgeon, Celine 271
Turner, Judd Arthur 264
Turner, Loris A. 430
Turner, Robert Neil 413
Turner, Ronald J. 265
Turpin, Darrell Robert 413
Tuttle, Clarissa Marne 424
Tuttle, Robert Floyd 160
Twede, Sandra Lyn 413
Tweed, Charlotte T. 413
Tweedy, Paula Elaine 413
Twitchell, Gerald Lex 413
Tyson, Kathryn Lou 231
Tyssens, Larry Roger 413

U

Udy, Jamie Alane 413
Ulmer, Jaci Michelle 413
Ungermann, Eileen 413
Updike, Nancy Irene 430
Upshaw, Arkie 413
Ure, Lynette 413, 240
Ursaki, Sandra M. 413
Utter, Ronald George 413
Utterback, Marsha Gaye 413

V

Valentine, Dale Mark 413
Valentine, Shellee F. 413
Valeri, Duani 413
Valser, Kevin 205
Van Valkenburg, Dan 413
Vance, Leann 413
Vance, Ronald Neil 413
Vanderstek, Jon L. 413
Vanderwooden, John 165
VanKatwrk, Kevin 413
VanRy, Charlayne 413
Vantassell, Joy Lynn 413
Van Terry, Roger 413
Van Vliet, Jeff 413, 265
Vargas, Nadia Oliveira 413
Vasso, Carol Anne 430
Vaughan, Gary Arnold 413
Vaughn, Deborah Anne 413
Veizaga, Maria L. 413
Vellner, William 413
Verros, Keith Jeffrey 413
Vice, Cynthia Louise 413
Vickers, Pamela 413
Vickery, Mike Spencer 413
Victor, Kathryn Ann 413
Virtanen, Trudice L. 430, 271
Vogelsberg, Chris A. 232

W

Wade, David Gene 247
Wade, Kevin Lynn 430
Wagner, Carol Dorothy 414
Wagner, Eugene 414
Wagner, John Pershing 414
Wagner, Michael Todd 430, 414
Wagner, Michael V. 430
Wagner, Teria 231
Wagoner, Rita 414
Wahlquist, Peggy 414
Waite, David Lanny 430
Waite, Debra Jane 414
Waite, Delys Ann 414
Waite, Randall Willis 414
Waite, Richard Dean 227
Walberg, Wendee Clair 414
Walborn, Nanette June 414
Waldrop, Heidi Annette 414
Walgren, Peggy 414
Walkenhorst, Margaret 414
Walker, Brad L. 414
Walker, Dan R. 414
Walker, Diane 414
Walker, Erie Lambert 414
Walker, Flora Elizabeth 430
Walker, Jack R. 414
Walker, Janice Fay 414
Walker, Kathleen E. 414, 243
Walker, Marilyn 414
Walker, Melodi Jo 414
Walker, Patrick Dean 414
Walker, Ruthann 415
Walker, Sara Louise 415
Walker, Scott Allen 415
Walker, Wayne Eddie 415
Wall, Ralph Dean 415
Wall, Scott Ryan 243
Wall, William E. Jr. 415
Walpole, Clark K. 415
Waltrath, Yvette Leigh 415
Walsh, James C. Jr. 415
Walsh, Jonelle 415
Walsh, Victor John 415
Walters, Brenda Sue 415
Walters, George Nichol 415
Walters, Karan Sue 415
Walters, Kathleen J. 415
Walters, Kerry Hanks 415
Walters, Steven J. 271
Walters, Tina Lamola 415
Walther, Delores E. 415
Walton, Bryce LeVar 271
Wangemann, Nancy Leah 415
Wangsgard, Cristine 415
Wangsgard, Joyce 415
Ward, Bryce Egbert 430
Ward, Deonne 415, 243
Ward, Janae 415
Ward, Katherine 430
Ward, Paula Ruth 415
Ward, Robert Michael 415
Ward, Virginia Afton 415
Ware, Jane Lillian 177
Ware, Loralee 231, 228
Ware, Lorraine D. 415
Warner, Keith Potter 415
Warner, Nancy Ann 415
Warnes, Roger Arthur H. 415
Warnick, Leland Thomas 415
Warren, Christine 415
Warren, David Lynn 415
Warren, Grant Austin 415
Warren, Nikki R. 415
Wasden, Sandra Kaye 415
Washburn, David B. 415
Washburn, Douglas G. 415
Washburn, Mike L. 415
Washburn, Whitney Fred 415, 243
Watchman, Shelley D. 430, 271
Waterman, Linda Ann 245
Waters, Connie 415
Watkins, Charles R. 430
Watkins, David Kenneth 430
Watkins, Don Norman 415
Watkins, Greg 415
Watkins, Ken 264
Watson, Carla Cecile 430
Watson, Daniel Fred 415
Watson, Jency Evelyn 240
Watson, Margo Allison 240
Watson, William James 415
Watson, William Odus J. 238
Watts, David Michael 415, 234
Wayman, Cherie 415
Wayman, Natasha 430
Wayman, Reid Burr 226, 230
Wayment, Anne 416
Weaver, Gary M. 416
Weaver, Julie 416
Weaver, Laura 416
Webb, Aimee Lee 416
Webb, Deanne 416
Webb, James Walter Jr. 430
Webb, Judy Rae 416
Webb, Keith LeRoy 416
Webb, Susan 211
Webb, Susan Melissa 430
Webster, Bruce 416
Webster, Elsie Denise 416
Wedertz, James A. 230, 227, 228
Weeks, Vickie Lynn 416
Weenig, John Robert 416, 265
Wehrley, Ann Lynn 407
Weick, Paula Marie 416
Weidemann, Donald R. 416
Weiderhold, Cynthia 416
Weinle, Roland Scott 416
Weir, Thomas Lee 235
Weiss, Karl Stegfried 416, 265
Welch, Douglas R. 416
Welch, Joann 439
Welch, Renee Sue 416
Welch, Richard C. 271
Welker, Karen Marie 416
Welker, Vicki Rannell 416
Weller, Dawn Elaine 416
Weller, Della Marie 416
Welling, Wendell W. 416
Wells, Angela 416
Wells, Brock Rex 416
Wells, Glenna 416
Welsh, Leonard K. 416
Wendler, Janet Lee 416
Wengert, Dennis Delano 416
Werre, Katherine E. 416
West, Cynthia 416, 271
West, Jeffrey Albert 416
West, Karl Joseph 417
West, Richard Snow 230
West, Richard White 230
West, Shelley Ann 417
Westenskow, Carol Ann 430
Westenskow, Loren Dale 417
Westenskow, Susan J. 417
Westergard, Marjean B. 417
Western, LeeAnn 417
Westover, Lelia Jan 417
Wettstein, Cynthia L. 417
Whatcott, Craig Ross 417
Whatcott, Diane May 430
Whatcott, Laura 417
Whearley, Becky Lynn 417
Wheeler, Sherilyn 417
Whetten, Delon Roger 417
Whetten, Karene 417
Whipple, Ronald David 417
Whisler, Earlene Marie 417
Whitaker, John F. 235
Whitaker, Julie Ann 417
Whitaker, Kimball C. 417
Whitaker, Linda C. 417
Whitcock, Jeff 417
White, Allen Dexter 417
White, Cheri Lynne 417
White, Douglas Floyd 246
White, Elizabeth Ann 417
White, Janet Cameron 417
White, Jill 417
White, Kirk W. 417
White, Laura Lee 430
White, Merilyn 417
White, Patricia Ann 417
White, Richard Lynn 243
White, Wyla 430
Whitehair, O.L. Gutierr 417
Whitehead, James Blake 417
Whitehead, Steven C. 184
Whitehurst, Deborah I. 417
Whitesides, Susan G. 244
Whitmer, Melanie 417
Whitney, Robert Pratt 417
Whittington, Karl Abe 417
Whittington, Kent E. 418
Whittle, Cynthia Ann 243
Whyte, Marvin Scott 430
Wick, Paula Jane 418
Wickham, Karen Leona 418
Widdison, Bill Howard 418
Wiemer, Kay 418
Wierlo, Janice Kay 418
Wight, Kathy Monine 430
Wikey, Jennie 418
Wilbur, Cynthia 418
Wilcox, Deanna 418
Wilcox, Janell 418

Wilcox, Lydia Ann 418
Wilcox, Mark Osborn 418
Wilde, Marilyn May 418
Wilde, Van Nelson 418
Wilkes, Bruce Sheldon 418
Wilkey, Ann 418
Wilkins, Maria 418
Willard, Georgia 418
Willey, Cherylyn 418
Willford, Linda C. 418
Williams, Andrew 418
Williams, Brenda 418
Williams, David Lee 418
Williams, Deborah 418
Williams, Dennis H. 418
Williams, Diane 418
Williams, Duke Ralph 237, 232
Williams, Frances M. 430
Williams, Heidi 418
Williams, Jeffrey Gran 418
Williams, Kathy Sue 271
Williams, Keith Glenn 430
Williams, Kent Douglas 418
Williams, Kerry Jon 418
Williams, Kevin Turner 418, 227
Williams, Laurie Sue 418
Williams, Mary Anne 430
Williams, Pam 418
Williams, Pamela Joy 418
Williams, Richard J. 418
Williams, Rita E. 418
Williams, Robert Alan 227
Williams, Robyn Marie 418
Williams, Sandy Lynn 419
Williams, Sheila 419
Williams, Steven 419
Williams, Steven 244
Williams, Susan Diane 131
Williams, Vivian Faye 419
Williamson, James S. 419
Williamson, Joanne R. 419
Willich, Sylvia S. 419
Willis, Dan Reed 419, 247
Willis, Debra 419
Willis, Juanita Anne 419
Willis, Larry John 235
Willis, Mary LaJune 419
Wilson, Alicia Ann 419
Wilson, Andrew C. 441, 234
Wilson, Andrew Steven 419, 234
Wilson, Colleen Kay 240
Wilson, David Edward 419
Wilson, Jennifer 419
Wilson, John F. 419
Wilson, Laurie Noel 419
Wilson, Linda Curley 419, 240
Wilson, Linda Elaine 240
Wilson, Mary Helen 441
Wilson, Maureen 419
Wilson, Theresa Janice 419
Wiltse, Doreen T. 419
Winder, Richard Wm. 419
Winder, Terri Lee 441
Windham, Joseph Clark 419
Wing, Debra Jean 419
Wing, Norman Richard 419
Winkler, Marla Louise 419
Winmill, Len Flake 419
Winmill, Roy Randy 419
Winmill, Sue Glad 419
Winn, Anne Christina 419
Winn, Emily Margaret 419
Winn, William F. 419
Winter, Cynthia Kay 419
Winters, Jeraldene K. 271
Winterton, Ann 419
Winterton, Vickie L. 419
Wirig, Frank Alan 242
Wirth, Derek John 419
Wiscombe, Rem C. 419
Wise, Karen Louise 419
Wise, Maureen Ellen 419
Wiseman, Patricia Gail 419
Wiswell, Leon Orlando 419
Witt, Merilee Kay 419
Witters, Gerald Bruce 230
Woffinden, Marion 219
Woffinden, Mark Clive 419
Wolcott, Greg Ritchie 419
Wolfe, Steven Albert 226
Wolfley, Laury Scott 419
Woller, Anthonie H. 419
Wolph, Carol Elaine 441
Wong, Ngai Yue 419
Wood, Brady John 205
Wood, Deborah Ruth 420
Wood, Dennis Edwin 420
Wood, Diane Caprice 420
Wood, Laurie Ann 420
Wood, Rebecca Ann 420
Wood, Robert Emery 227
Wood, Rodney A. 420
Woodard, Mark Douglas 420
Woodbury, Daniel K. 441
Woodfield, Linda S. 420
Woodfield, Scott N. 420
Woodland, David Ward 420
Woodland, Diane 441
Woodland, Elizabeth 420
Woodland, Kristie Kay 231
Woodland, V. Timothy 420
Woodward, Alaine 420
Woodward, Stanley Ross 420, 202
Woodward, Thomas E. 420
Woolf, Steven Lynn 227
Woolfley, Ross S. 227
Woolley, Donald Wayne 420
Woolley, Laura Dawn 420
Wooten, Lyn 230
Wooten, Michael C. 420
Workman, Geri Rose 420
Workman, Melinda 420
Worsley, Nancy Louise 244
Worthen, Bonna 420
Wright, Beverly Ann 420
Wright, Blaine C. 420
Wright, Dallas Bruce 420
Wright, Doug Keith 238
Wright, Douglas Rich 238
Wright, Eva Kathryn 420
Wright, Garth Bradford 420
Wright, Gayle 420
Wright, Gregg J. 244
Wright, Joseph Richard 441
Wright, Lawrence 420
Wright, Lonny Kee 420
Wright, Lynn Lee 420
Wright, Myrtle Louise 441
Wright, Paula Marie 420
Wright, Ralph B. 420
Wright, Seth Andrew 421
Wright, Vicki Lee 421
Wright, Wesley Dean 421
Wyatt, Chris George 421
Wyeth, Terry Jane 421
Wynn, Barbara Anne 421

Y

Yancey, John Harold 421, 228
Yano, Beverly E. 421
Yates, Charles David 421
Yawn, Raymond O. 421
Yazzie, Evelena R. 421
Yazzie, Susy Mae 421
Yeager, Debra Ann 421
Yeakel, Kimberly Jean 421
Yearsley, Gary Stanton 181
Yeates, Joann 421
York, Deborah Ann 421
Young, Bruce Wilson 421
Young, David Lynn 421
Young, Diana Marie 421
Young, Jill Rene 421
Young, Kevin L. 421
Young, Robert Earl 441
Young, Robert Paul 421
Young, Robin 421
Young, Roselani Teruko 441
Young, Tanni 421
Young, Wayne Robert 202
Youngberg, Carl Eric 421

Z

Zacharias, Larry John 421
Zech, Terrill Wesley 421
Zenni, Lisa Barbara 421
Zeugschmidt, Gloria J. 421
Zins, Jacqueline Kay 421
Zippi, Gregory Alan 421
Zylks, Melvin G. Jr. 421

BRIGHAM YOUNG UNIVERSITY
1875 · CENTENNIAL · 1975